

OFFERING MEMORANDUM

LEASED INVESTMENT WITH UPSIDE



20 SUNNYSIDE AVENUE

MILL VALLEY, CALIFORNIA

SECTIONS:

- 1** Property Overview
- 2** Financial Overview
- 3** Location Overview
- 4** Market Overview

CONTACTS:

Brian Foster
Executive Director
+1 415 451 2437
brian.foster@cushwake.com
Lic #: 01393059

Drew Soltis
Associate
+1 415 451 2415
drew.soltis@cushwake.com
Lic #: 02163430

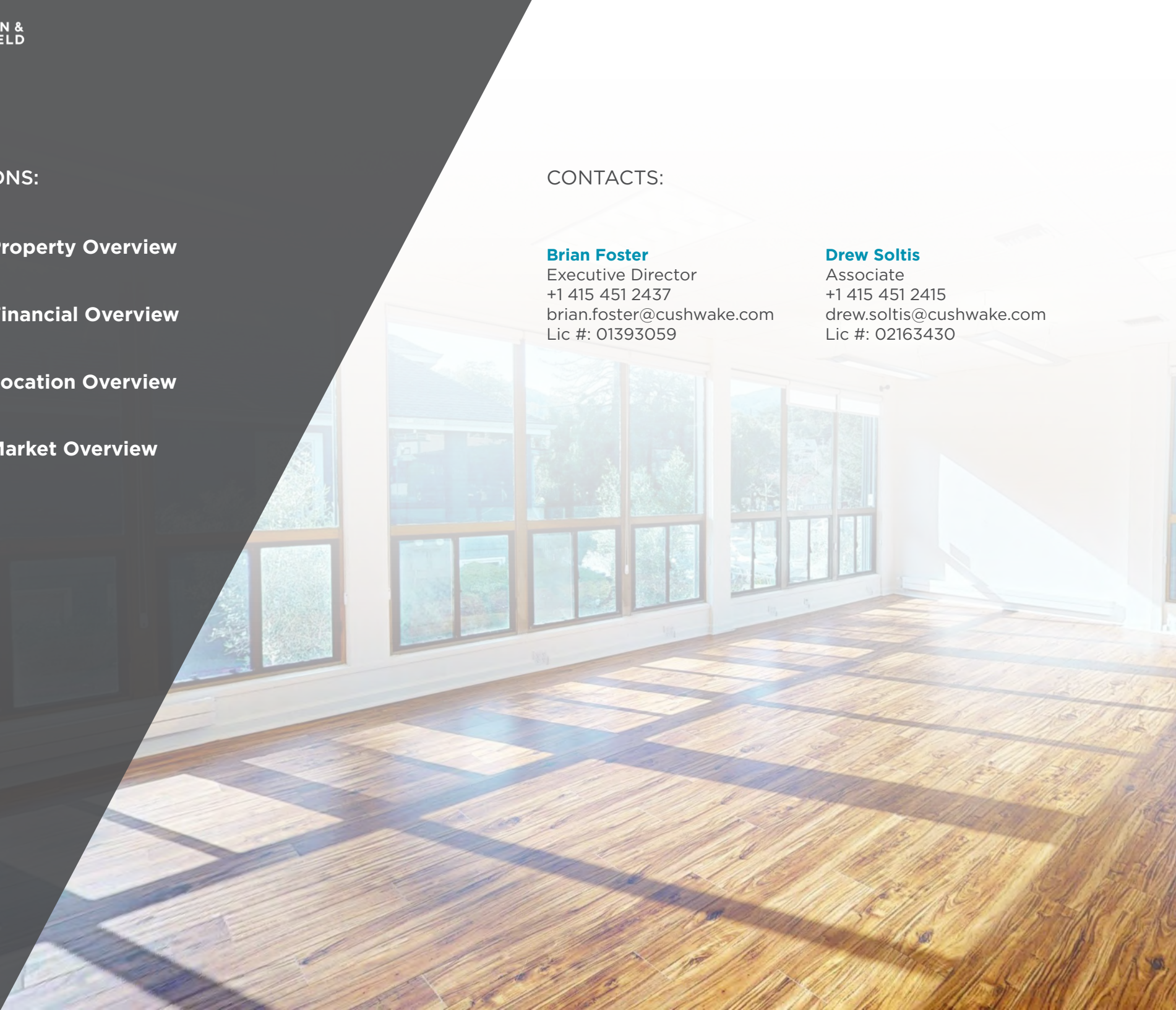



01

Property Overview

Executive Summary

Cushman & Wakefield is proud to present 20 Sunnyside Avenue, a premier office building in the heart of Mill Valley's vibrant downtown.

This trophy asset offers $\pm 7,520$ square feet of high-end office space and is currently 89.43% leased to a diverse roster of successful professional and medical tenants. Situated just steps from an array of top-tier restaurants, coffee shops, bars, and amenities, the property embodies the work-life balance that Mill Valley residents and professionals highly value.

With strong in-place income and staggered lease expirations, 20 Sunnyside provides a rare opportunity to acquire a stabilized, institutional-quality asset with secure cash flow. The property is also strategically positioned to capitalize on Mill Valley's growing office demand and anticipated near-term rent growth as market fundamentals in Marin County and the Greater Bay Area continue to strengthen.

This offering represents a unique chance to invest in one of the Bay Area's most supply constrained and sought-after office markets.



CLASS A



$\pm 7,520$ SF



89% LEASED



NEWLY RENOVATED



Investment Highlights

PREEMINENT, BAY AREA INSTITUTIONAL QUALITY ASSET

20 Sunnyside has been meticulously maintained and is considered one of the top “pride of ownership” office buildings in Mill Valley. Located at the epicenter of downtown the Property is highlighted by its high-quality interior & exterior finishes, dramatic views, flexible floorplates, operable windows, and an impressive list of nearby amenities. As a result, 20 Sunnyside has a proven track record of outperforming the Mill Valley submarket by attracting and retaining demand from local entrepreneurs and professionals.

STRONG IN-PLACE INCOME WITH STABILITY & UPSIDE

20 Sunnyside is currently 89.43% leased and provides investors with a secure cash flow stream and contractual rental increases. Immediate upside will result from repositioning and re-tenanting the remaining vacancy which has a modern feel and is move-in ready.



\$5,900,000
Asking Price



89.43%
OCCUPANCY



5.75%
**CAP RATE IN
PLACE YEAR 1**





Property Overview

ADDRESS	20 Sunnyside Ave, Mill Valley CA 94941
YEAR BUILT	1964
YEAR RENOVATED	2022
NET RENTABLE AREA (RSF)	±7,520 SF
LOT SIZE	±5,731 SF
NUMBER OF STORIES	2
PARKING	On-Site
ZONING	CD - Downtown Commercial
CONSTRUCTION	Wood Frame

Occupancy Overview

% LEASED	89%
NUMBER OF TENANTS	11
AVG. LEASE RATE	\$5.17 PSF
NOI	\$339,907.00
NO. OF VACANCIES	1



Property Photos

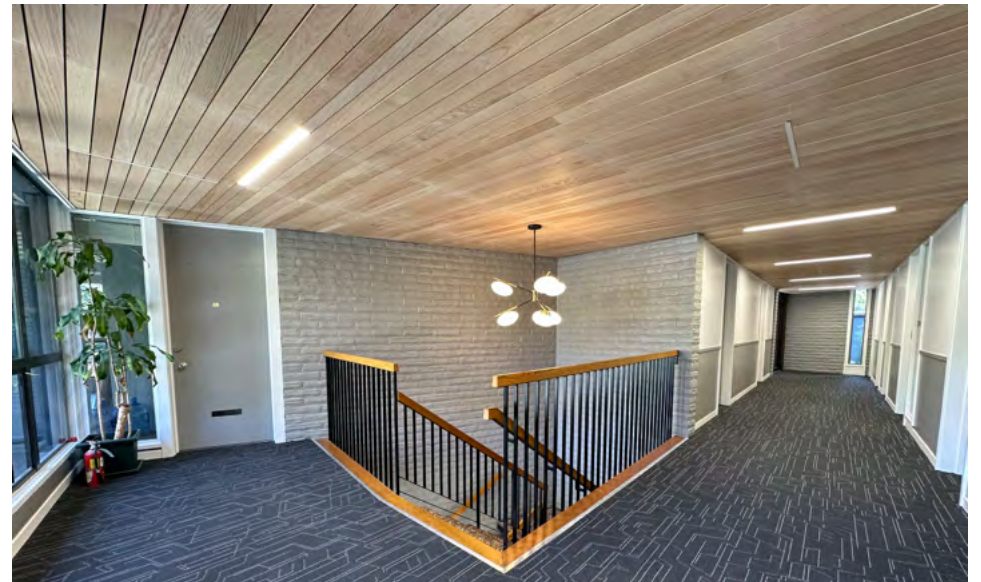

Main Floor Plan

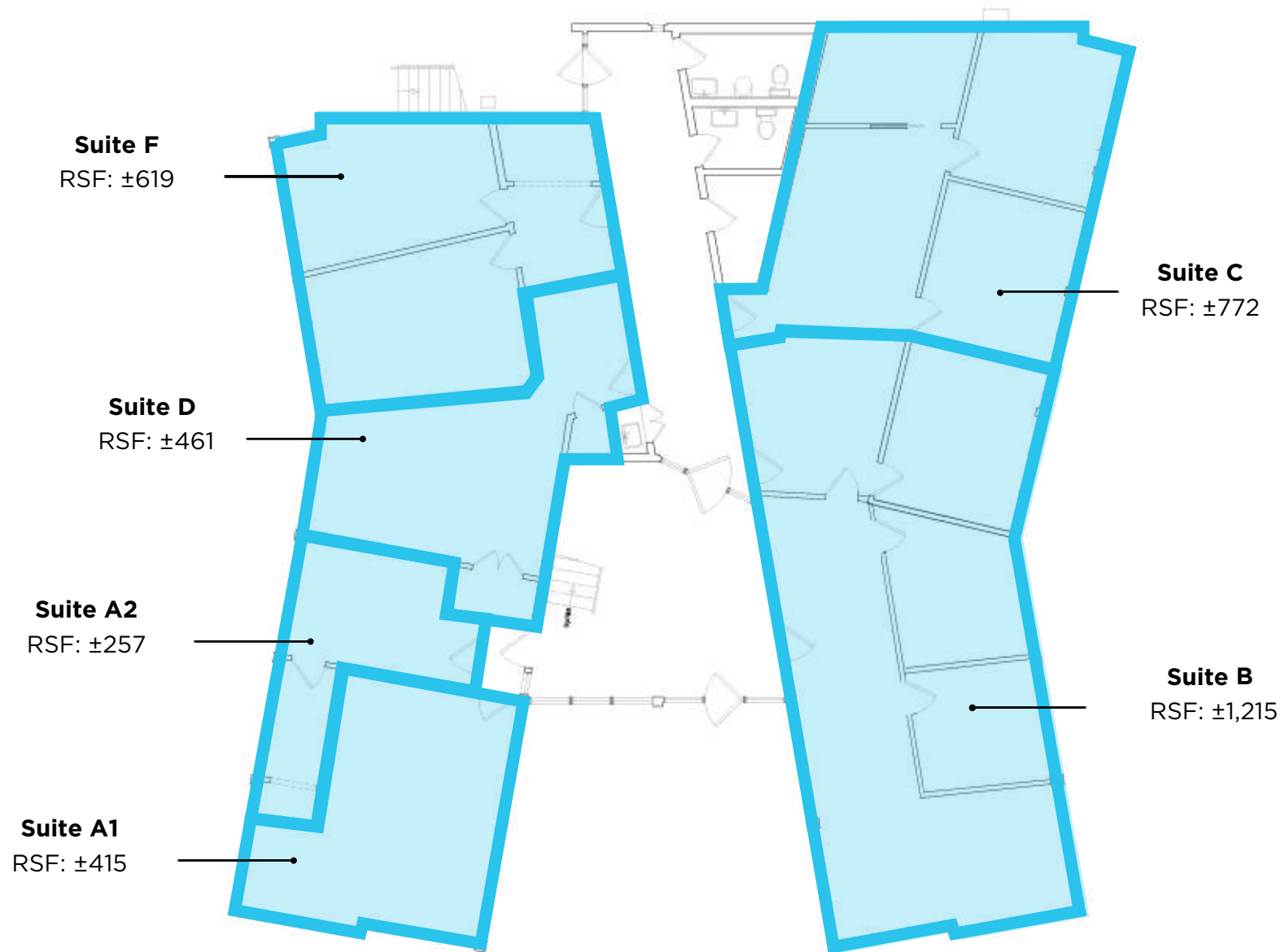

Upper Floor Plan



Parcel Map



APN # 028-065-01



02

Financial Overview

Income/Expenses

EXPENSES

	Monthly	Annual
Utilities	\$1,159.00	\$13,908.00
Refuse	\$175.75	\$2,109.00
Water & sewer	\$269.42	\$3,233.00
Janitorial	\$725.00	\$8,700.00
Landscaping	\$250.00	\$3,000.00
Maintenance & Misc	\$33.83	\$406.00
Insurance	\$471.08	\$5,653.00
Property Taxes (1.1% of Purchase Price)	\$5,408.33	\$64,900.00
Total Expenses	\$8,492.42	\$101,909.00
NOI		\$339,907.00

INCOME

Gross Rent	\$441,816.28
Expenses	\$101,909.00
CAP Rate	5.75%





03

Location Overview

Mill Valley

Nestled at the base of Mount Tamalpais in Marin County, Mill Valley combines small-town charm with modern sophistication. This vibrant city is celebrated for its picturesque downtown, where eclectic shops, art galleries, and award-winning restaurants create a dynamic cultural hub.

Mill Valley boasts exceptional connectivity, offering easy access to San Francisco, major highways, and regional transit. Its thriving economy is fueled by a diverse mix of creative industries, boutique retail, and innovative startups.

Surrounded by breathtaking natural beauty, including redwood forests and scenic coastal trails, Mill Valley is a magnet for outdoor enthusiasts, artists, and entrepreneurs. With its unparalleled quality of life, Mill Valley remains a sought-after destination for residents and visitors alike.

Learn more about Mill Valley:
www.cityofmillvalley.org.



Amenities Map



FOOD/BEVERAGE

1. Pizza D'Angelo
2. Urban Remedy
3. Equator Coffee
4. Boo Koo
5. Avatar's Punjabi Burritos
6. La Ginestra
7. Mamahuhu
8. Kitchen Sunnyside
9. Bungalow 44
10. Playa Mill Valley
11. Stefano's Pizza
12. Paseo California Bistro
13. Peet's Coffee
14. Depot Cafe and Bookstore
15. Gravity Tavern
16. Prabh Indian Kitchen
17. Vintage Wine & Spirits
18. Mill Valley Market

RETAIL

1. Terrestra
2. Studio Velo
3. Two Neat
4. Fez
5. Mili
6. Surf and Sand
7. Moonstruck Fine Jewelry
8. OSKA Mill Valley
9. Eileen Fisher
10. Mt Carmel Shop
11. Mill Valley Flowers
12. Monarch
13. Prevalent Projects
14. J. McLaughlin
15. Passion Flowers

SALONS

1. Milvali
2. Ace Nails
3. Doll & Dandy

CULTURAL ATTRACTIONS

1. Throckmorton Theater
2. Sweetwater Music Hall
3. Outdoor Art Club
4. The Depot Plaza

20 SUNNYSIDE AVE

Regional Map

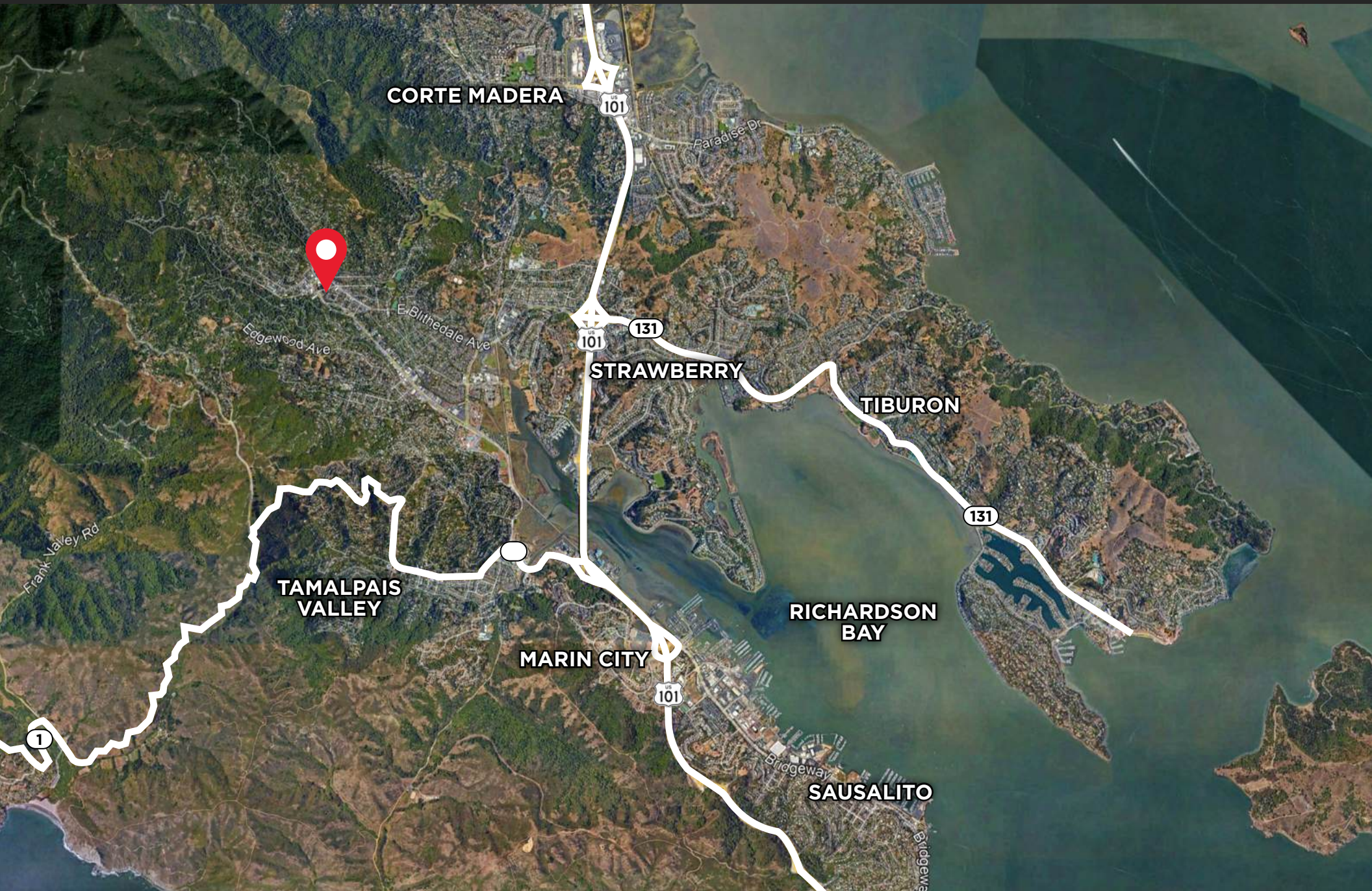

A photograph of a modern, multi-story building with large glass windows and dark frames. The building is situated behind a courtyard with a low, rusted metal wall and some landscaping. A large, semi-transparent teal square is overlaid on the image, containing the number '04' in white.

04

Market Overview

Sales Comps



32 Miller Ave

Submarket	Mill Valley, CA
Sale Date	11/28/2022
GLA	± 2,950 SF
Sale Price	\$3,165,000
PPSF	\$1,072.88



71 Throckmorton Ave

Submarket	Mill Valley, CA
Sale Date	4/25/2022
RBA	± 2,580 SF
Sale Price	\$2,550,000
PPSF	\$988.37



374 Miller Ave

Submarket	Mill Valley, CA
Sale Date	4/8/2022
RBA	± 4,692 SF
Sale Price	\$3,700,000
PPSF	\$788.58



265 Magnolia Ave

Submarket	Larkspur, CA
Sale Date	5/31/2022
RBA	± 3,236 SF
Sale Price	\$4,450,000
PPSF	\$1,375.15



60 Throckmorton Ave

Submarket	Mill Valley, CA
Sale Date	9/27/2022
RBA	± 5,072 SF
Sale Price	\$3,500,000
PPSF	\$690.06



85-87 E Blithedale Ave

Submarket	Mill Valley, CA
Sale Date	2/5/2024
RBA	± 3,213 SF
Sale Price	\$2,100,000
PPSF	\$653.59

**Brian Foster**

Executive Director

+1 415 451 2437

brian.foster@cushwake.com

Lic #: 01393059

Drew Soltis

Associate

+1 415 451 2415

drew.soltis@cushwake.com

Lic #: 02163430

Confidential Offering Memorandum Disclaimer

This Confidential Offering Memorandum ("Memorandum") is being delivered subject to the terms of the "Confidentiality Agreement") signed by you and constitutes part of the Confidential Information (as defined in the Confidentiality Agreement). It is being given to you for the sole purpose of evaluating the possible investment in 1341-1359 Redwood Way, Petaluma CA (the "Project"), and is not to be used for any other purpose or made available to any other party without the prior written consent of Alexander Development Group ("Seller", or its exclusive broker, Cushman & Wakefield. This Memorandum was prepared by Cushman & Wakefield based primarily on information supplied by Seller. It contains select information about the Project and the real estate market but does not contain all the information necessary to evaluate the Project. The financial projections contained herein (or in any other Confidential Information) are for general reference only. They are based on assumptions relating to the overall economy and local competition, among other factors. Accordingly, actual results may vary materially from such projections. Various documents have been summarized herein to facilitate your review; these summaries are not intended to be a comprehensive statement of the terms or a legal analysis of such documents. While the information contained in this Memorandum and any other Confidential Information is believed to be reliable, neither Cushman & Wakefield nor Seller guarantees its accuracy or completeness. Because of the foregoing and since the investment in the Project is being offered on an "As Is, Where Is" basis, a prospective investor or other party authorized by the prospective investor to use such material solely to facilitate the prospective purchaser's investigation, must make its independent investigations, projections and conclusions regarding the investment in the Project without reliance on this Memorandum or any other Confidential Information. Although additional Confidential Information, which may include engineering, environmental or other reports, may be provided to qualified parties as the marketing period proceeds, prospective purchasers should seek advice from their own attorneys, accountants, engineers and environmental experts. Neither Cushman & Wakefield nor Seller guarantees the accuracy or completeness of the information contained in this Memorandum or any other Confidential Information provided by Cushman & Wakefield and Seller. Seller expressly reserves the right, at its sole discretion, to reject any offer to invest in the Project or to terminate any negotiations with any party at any time with or without written notice. Seller shall have no legal commitment or obligations to any prospective investor unless and until a written sale agreement has been fully executed, delivered and approved by Seller and any conditions to Seller's obligations thereunder have been satisfied or waived. Seller has retained Cushman & Wakefield as its exclusive broker and will be responsible for any commission due to Cushman & Wakefield in connection with a transaction relating to the Project pursuant to a separate agreement. Cushman & Wakefield is not authorized to make any representation or agreement on behalf of Seller. Each prospective investor will be responsible for any claims for commissions by any other broker in connection with an investment in the Project if such claims arise from acts of such prospective investor or its broker. This Memorandum is the property of Seller and all parties approved by Seller and may be used only by parties approved by Seller. No portion of this Memorandum may be copied or otherwise reproduced or disclosed to anyone except as permitted under the Confidentiality Agreement.

