

2700-2704 SHATTUCK AVENUE

BERKELEY, CALIFORNIA

**Short Term or
Long Term!**

**All Deals
Considered!**



FOR SUBLEASE | ±22,689 TOTAL SF - DIVISIBLE TO ±8,462 SF | ±1.18 ACRES
AUTO DEALERSHIP/SERVICE CENTER WITHIN COMMERCIAL CORRIDOR



**CUSHMAN &
WAKEFIELD**



Former auto dealership with existing showrooms and service areas. Buildings may be leased together or separately (contact broker for details).

2700 SHATTUCK AVENUE - NORTH BUILDING

- ±14,227 SF Showroom with private offices, customer lounge and parts department
- Mezzanine breakroom
- Service area with eleven (11) auto lifts
- Three (3) grade-level doors
- 15'5" - 22'6" service area clearance height
- Skylights throughout
- Remodeled in 2016

2704 SHATTUCK AVENUE - SOUTH BUILDING

- ±8,462 SF Showroom with one (1) private office & cubicles and customer lounge
- Service area with three (3) auto lifts
- Three (3) grade-level doors
- 16' service area clearance height
- Remodeled in 2012

±22,689
Total SF (Two Buildings)

±8,462
Divisible SF

±1.18
Total Acres

C-AC
Zoning

400 AMP
Power

Derby St , Shattuck Ave, Ward St
Property Entrances

October 31, 2026
Master Lease Expiration

Longer Term/Direct Deal
May Be Available

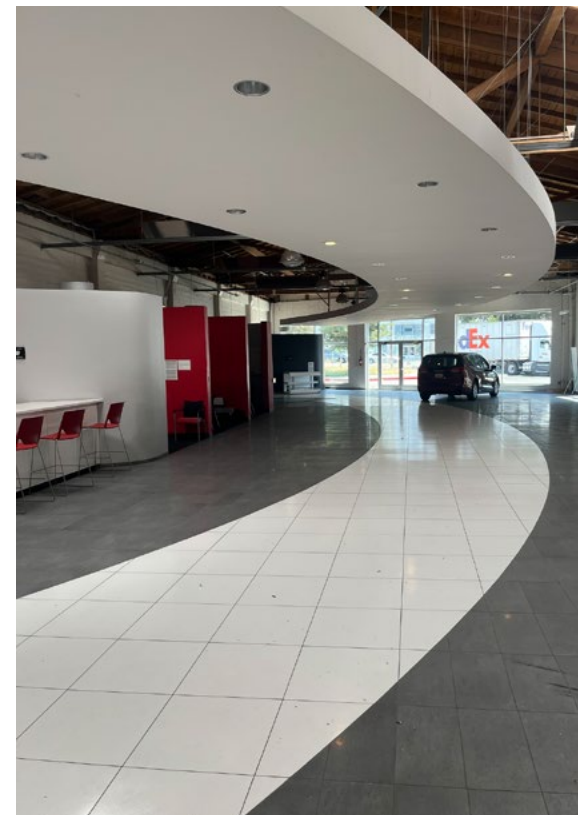
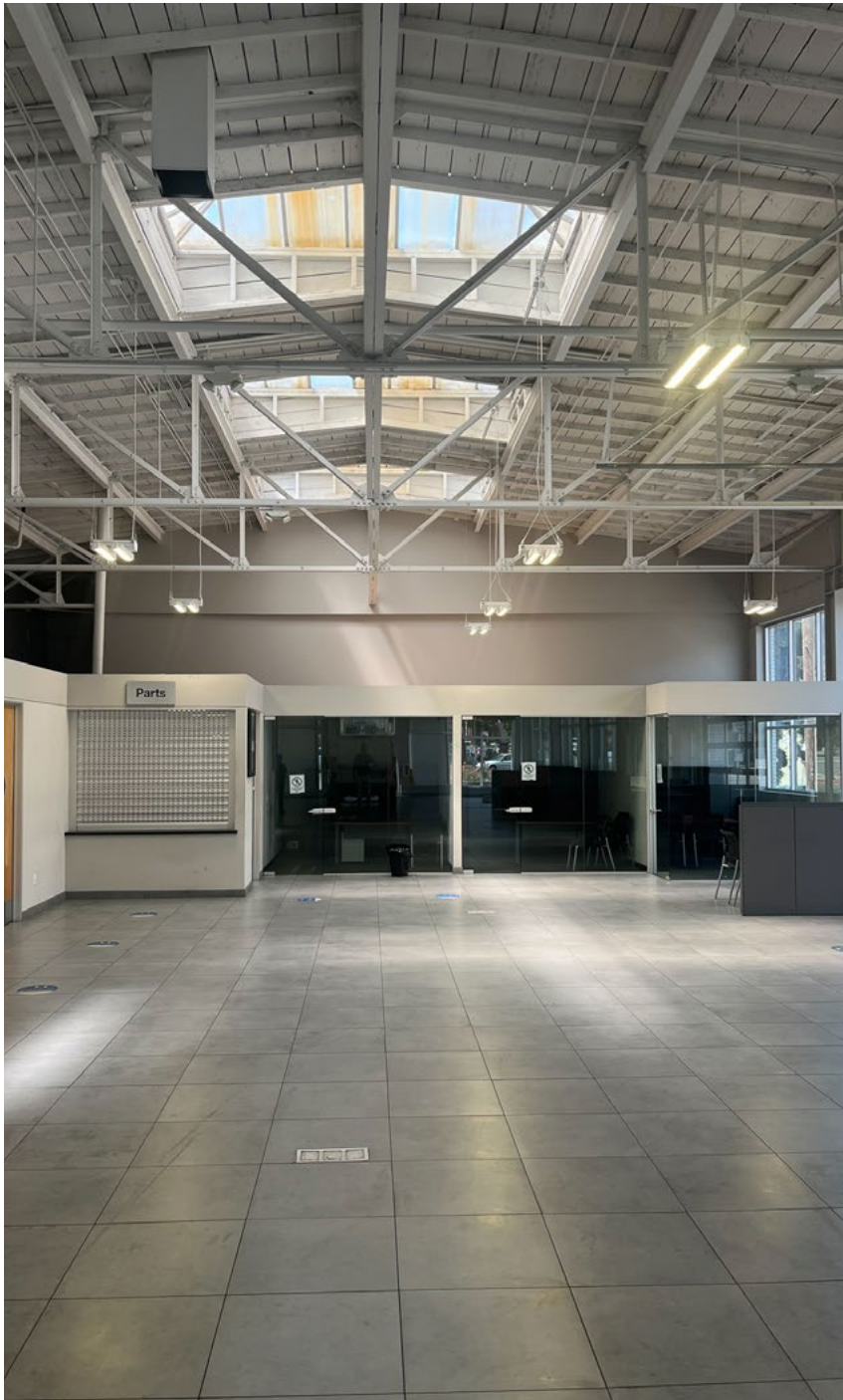

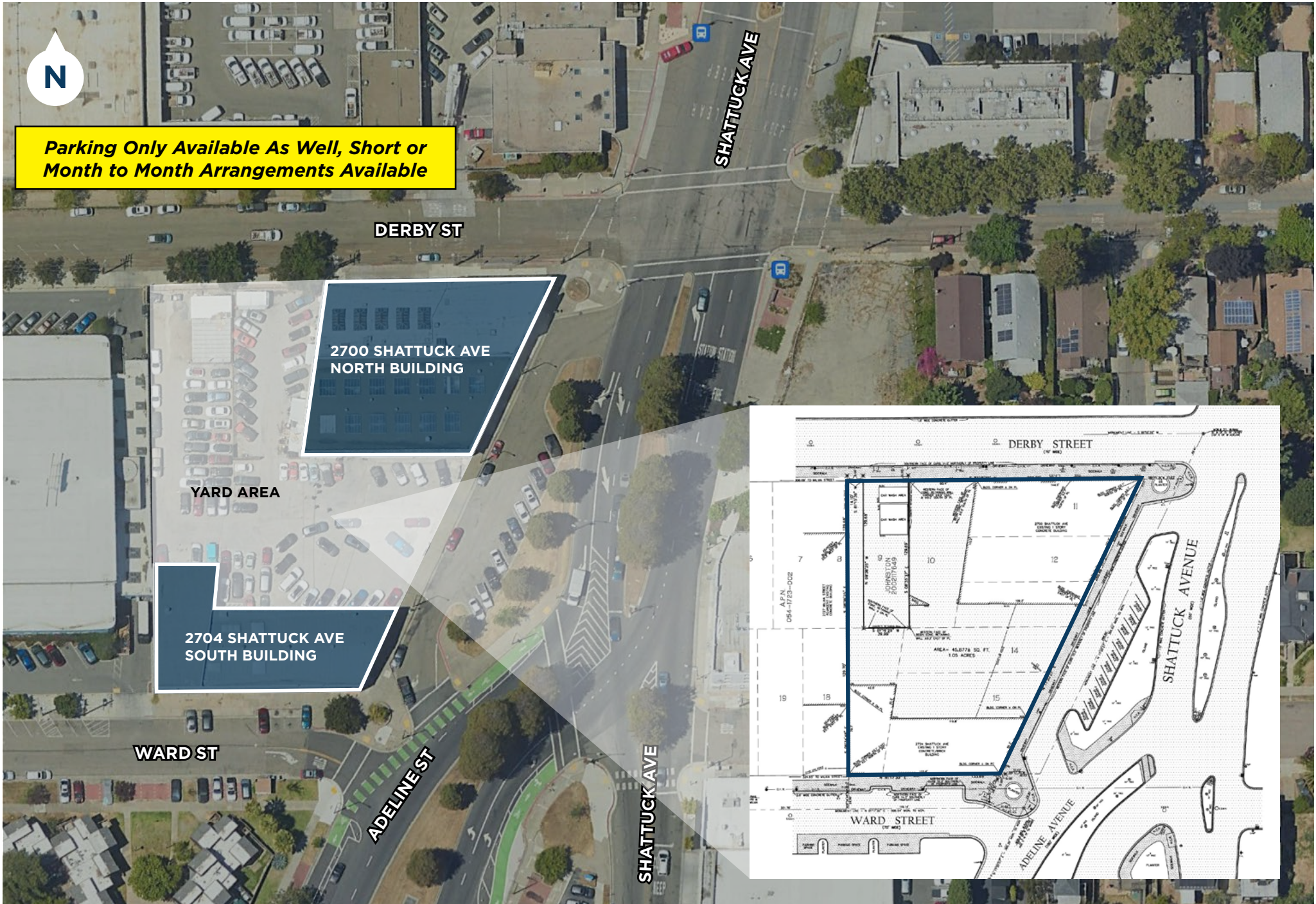

2700 SHATTUCK AVENUE (NORTH BUILDING) - ±14,227 SF

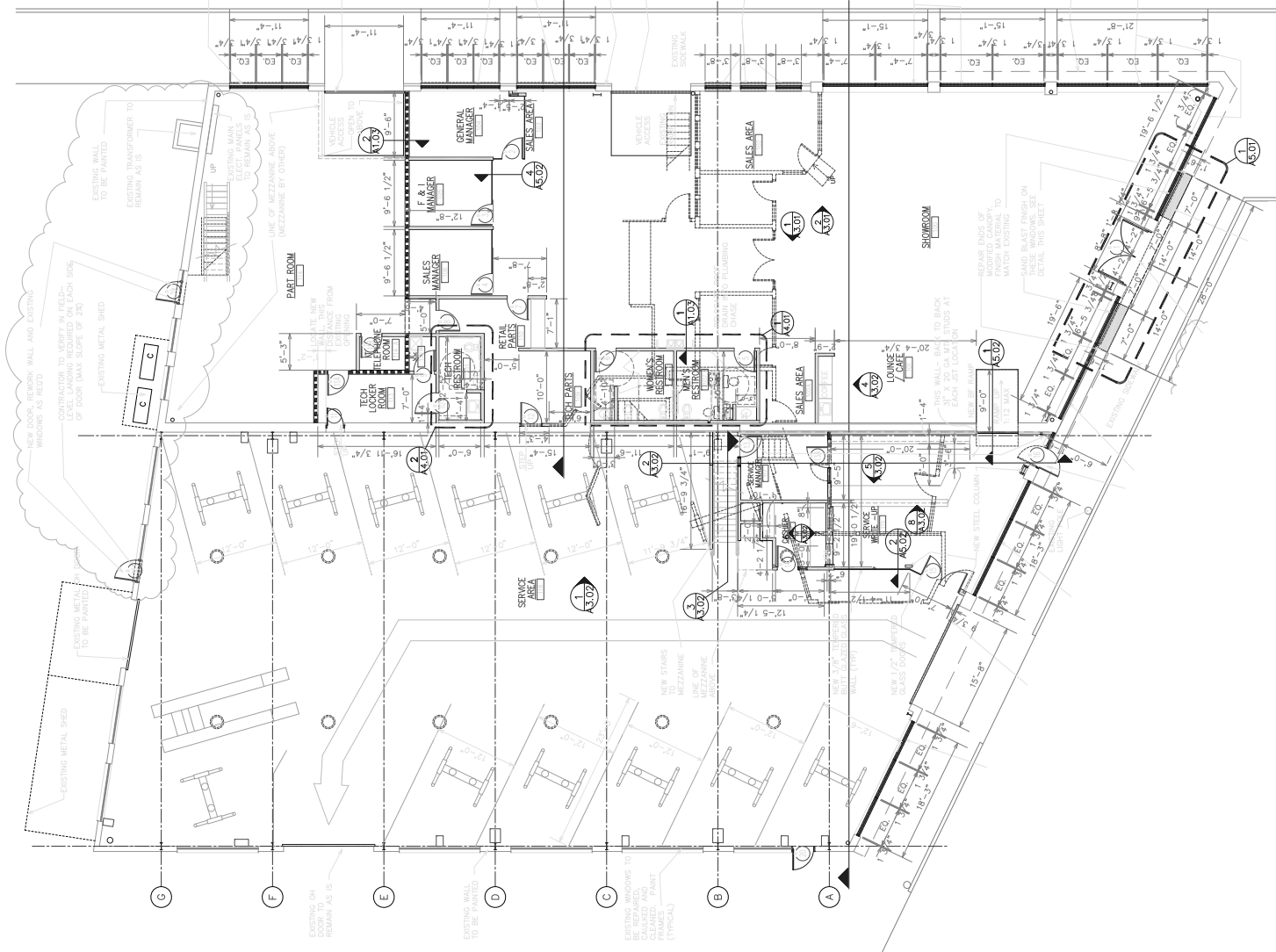

2704 SHATTUCK AVENUE (SOUTH BUILDING) - ±8,462 SF

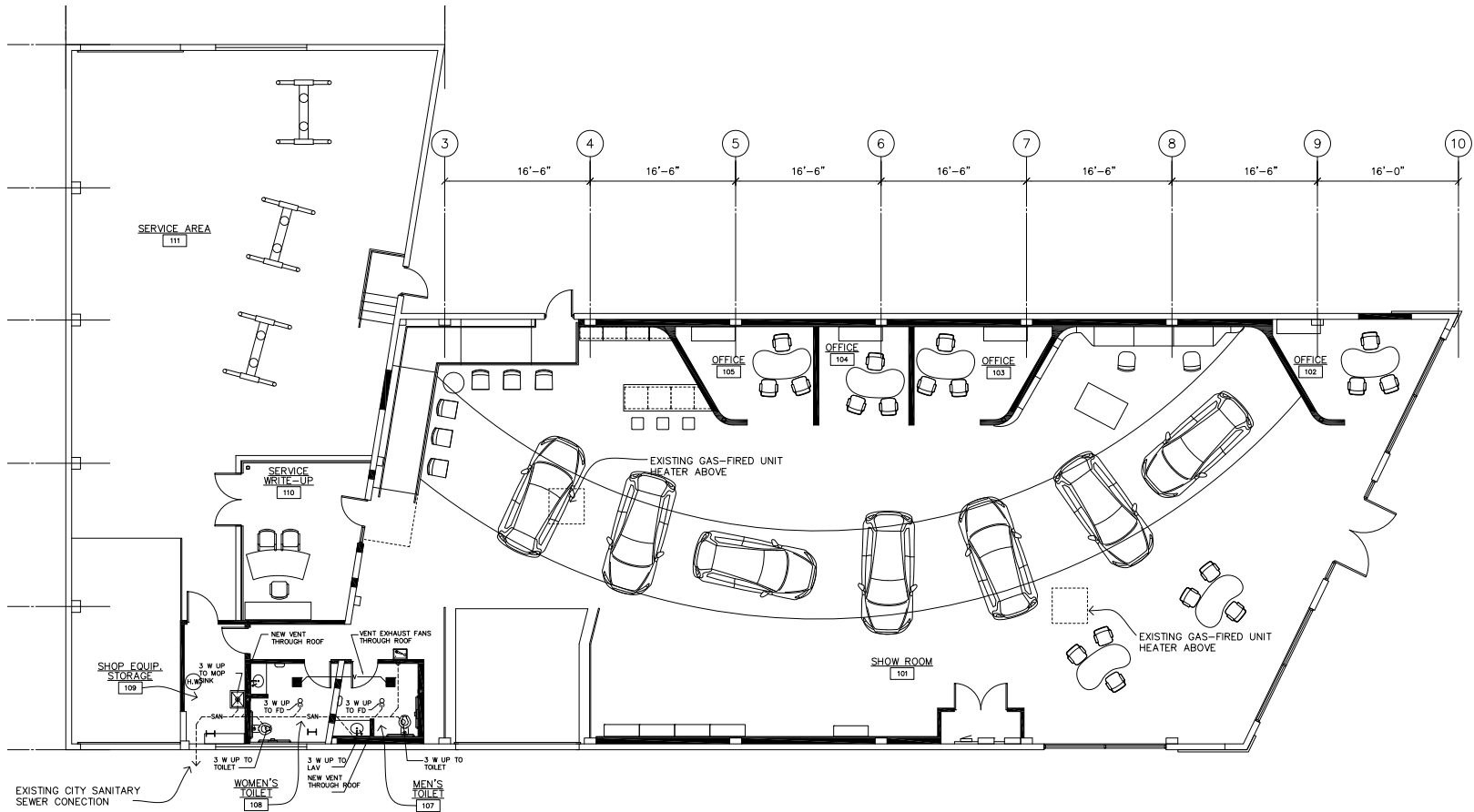

2700-2704 SHATTUCK AVENUE

BERKELEY, CALIFORNIA

Berkeley
UNIVERSITY OF CALIFORNIA



JEFF POWERS

Managing Director

+1 510 891 5821

jeff.powers@cushwake.com

LIC #02021074

MICHAEL KARP

Managing Director

+1 510 267 6009

michael.karp@cushwake.com

LIC #01010085



cushmanwakefield.com

©2023 Cushman & Wakefield. No warranty or representation, expressed or implied, is made to the accuracy or completeness of the information contained herein, and same is submitted subject to errors, omissions, change of price, rental or other conditions, withdrawal without notice, and to any special listing conditions imposed by the property owner(s). As applicable, we make no representation as to the condition of the property (or properties) in question.