



SINGLE TENANT GRADE-LEVEL BUILDINGS

[VIEW PROPERTY VIDEO](#)



MOVE-IN READY

2605 TWINWOOD PKWY, BROOKSHIRE, TX 77423



MASTER SITE PLAN

PARK HIGHLIGHTS:

- OUTSIDE OF ALL FLOODPLAINS
- LOCATED IN OPPORTUNITY ZONE
- WALLER COUNTY INCENTIVES
- CONCRETE TILT WALL CONSTRUCTION
- EXCELLENT ACCESS TO I-10
- MUD UTILITIES
- DEED RESTRICTED BUSINESS PARK

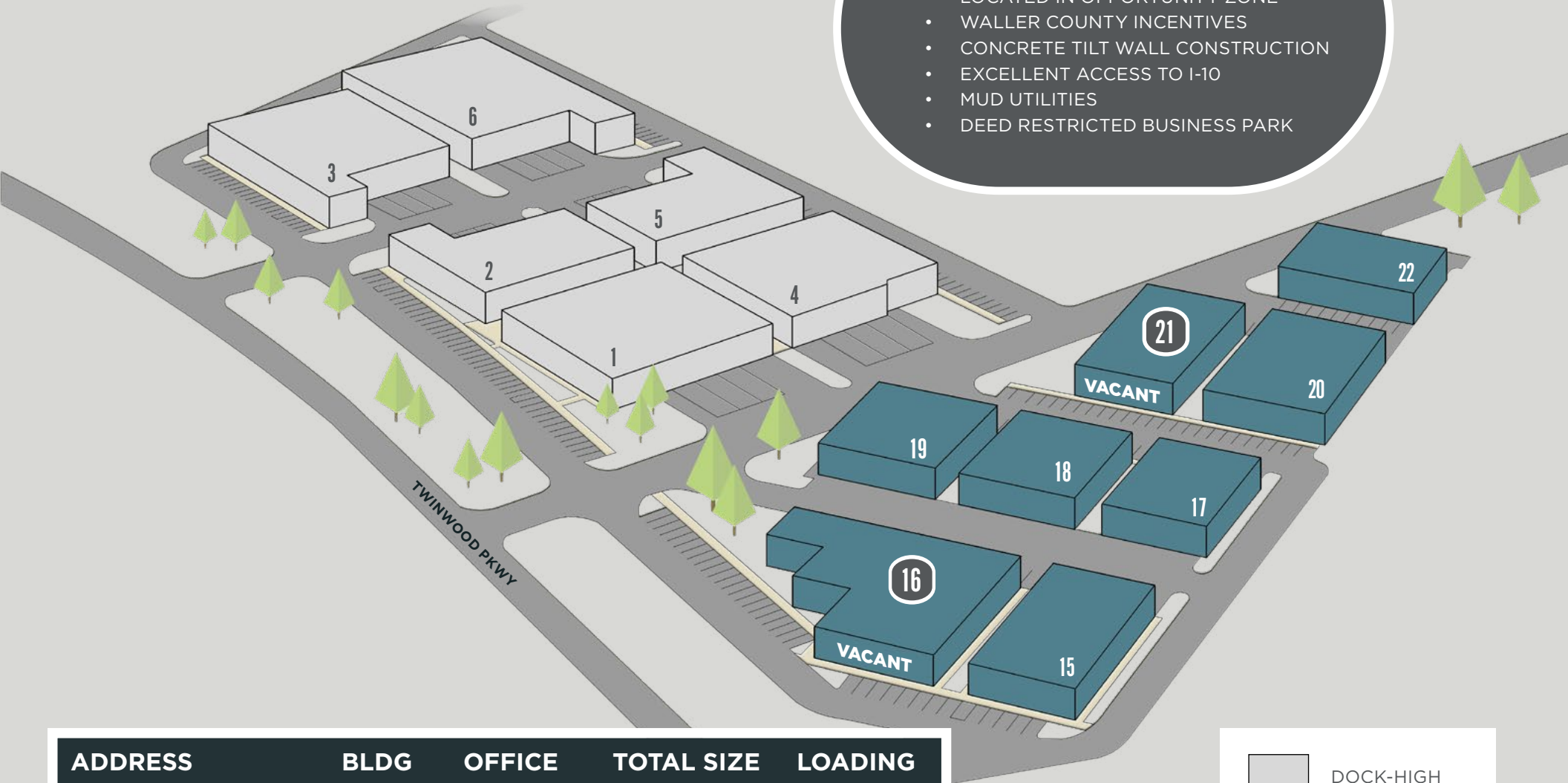

ADDRESS	BLDG	OFFICE	TOTAL SIZE	LOADING
2522 Twinwood Pkwy	Bldg. 16	1,000 SF	15,200 SF	Grade-level
2605 Twinwood Pkwy	Bldg. 21	1,000 SF	11,200 SF	Grade-level

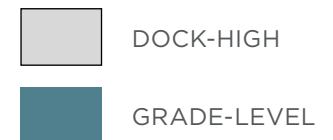

PROPERTY PHOTOS

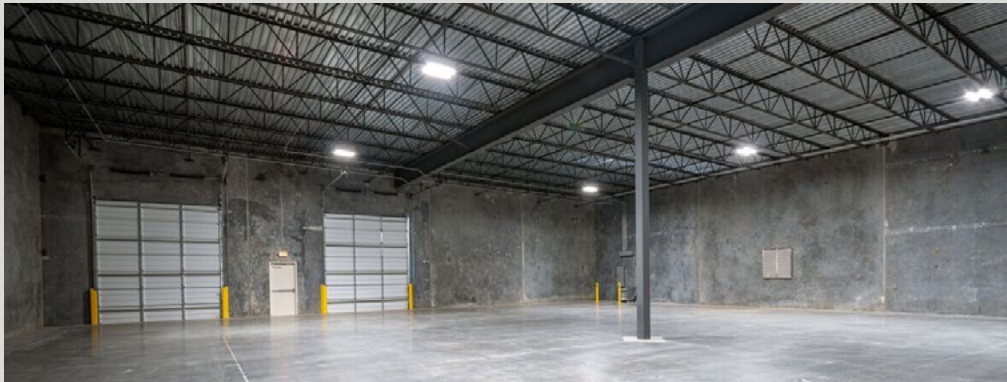

BUILDING 16 HIGHLIGHTS

2522 TWINWOOD PKWY, BROOKSHIRE, TX 77423

BUILDING SPECS



TOTAL SF
±15,200



OFFICE SF
±1,000



CLEAR HEIGHT
18'



GRADE-LEVEL DOORS
3



SPRINKLER
ESFR

OFFICE PLAN
1,000 RSF

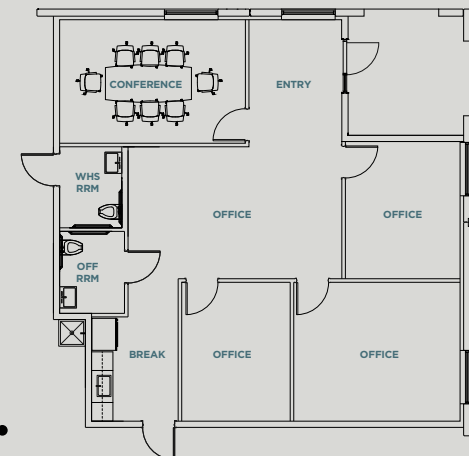

BUILDING 21 HIGHLIGHTS

2605 TWINWOOD PKWY, BROOKSHIRE, TX 77423

BUILDING SPECS



TOTAL SF
±11,200



OFFICE SF
±1,000



CLEAR HEIGHT
18'



GRADE-LEVEL DOORS
2



OFFICE PLAN
1,000 RSF

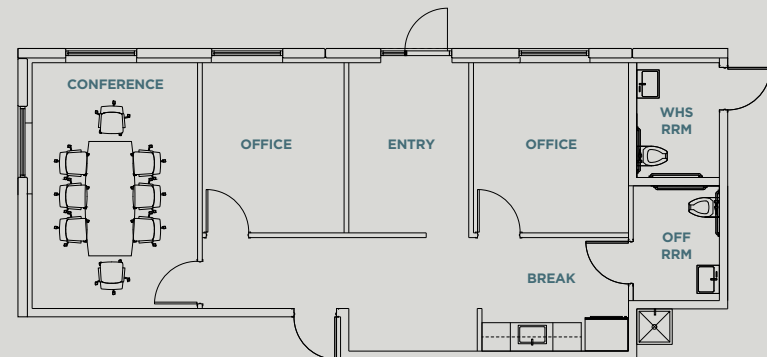

INDUSTRIAL NEIGHBORS





FOR MORE INFO, PLEASE CONTACT:

CARTER HOLMES

Director

Direct: 713.417.5447

carter.holmes@cushwake.com

JOHN KRUSE

Managing Director

Direct: 713.304.4919

john.kruse@cushwake.com

KELLY LANDWERMEYER

Managing Director

Direct: 713.249.4295

kelly.landwermeier@cushwake.com



©2023 Cushman & Wakefield. All rights reserved. The information contained in this communication is strictly confidential. This information has been obtained from sources believed to be reliable but has not been verified. no warranty or representation, express or implied, is made as to the condition of the property (or properties) referenced herein or as to the accuracy or completeness of the information contained herein, and same is submitted subject to errors, omissions, change of price, rental or other conditions, withdrawal without notice, and to any special listing conditions imposed by the property owner(s). any projections, opinions or estimates are subject to uncertainty and do not signify current or future property performance.