

8200 97TH ST S

COTTAGE GROVE, MN

AVAILABLE FOR SALE

44,650 SF

Price Reduced!



PROPERTY INFORMATION

UNIQUE OWNER/USER SALE OPPORTUNITY

EASY ACCESS TO HWY 61 & 10 MINUTES FROM I-494

POTENTIAL OUTDOOR STORAGE

PROPERTY FEATURES

Address	8200 97th St S Cottage Grove, MN	
Sale Price	\$5,125,000 (\$114.78 PSF) \$4,465,00 (\$100.00 PSF)	
Building Size	11,900 SF Office 29,264 SF Warehouse/Manufacturing <u>3,486 SF Lower Level Warehouse</u> 44,650 SF Total <i>(Building is expandable to +100,000 SF)</i>	
Clear Height	14'	
Year Built	2001	
Land Area	6.60 acres	
Roof	Original	
Power	1,250 Amps	
Loading	<u>Main Level</u> 3 docks 1 drive-in	<u>Lower Level</u> 1 dock
Parking	105 Stalls	
Sprinkler	100%	
Zoning	I-1 General Industrial	
2024 Property Taxes	\$106,886 (\$2.39 PSF)	



FLOOR PLAN

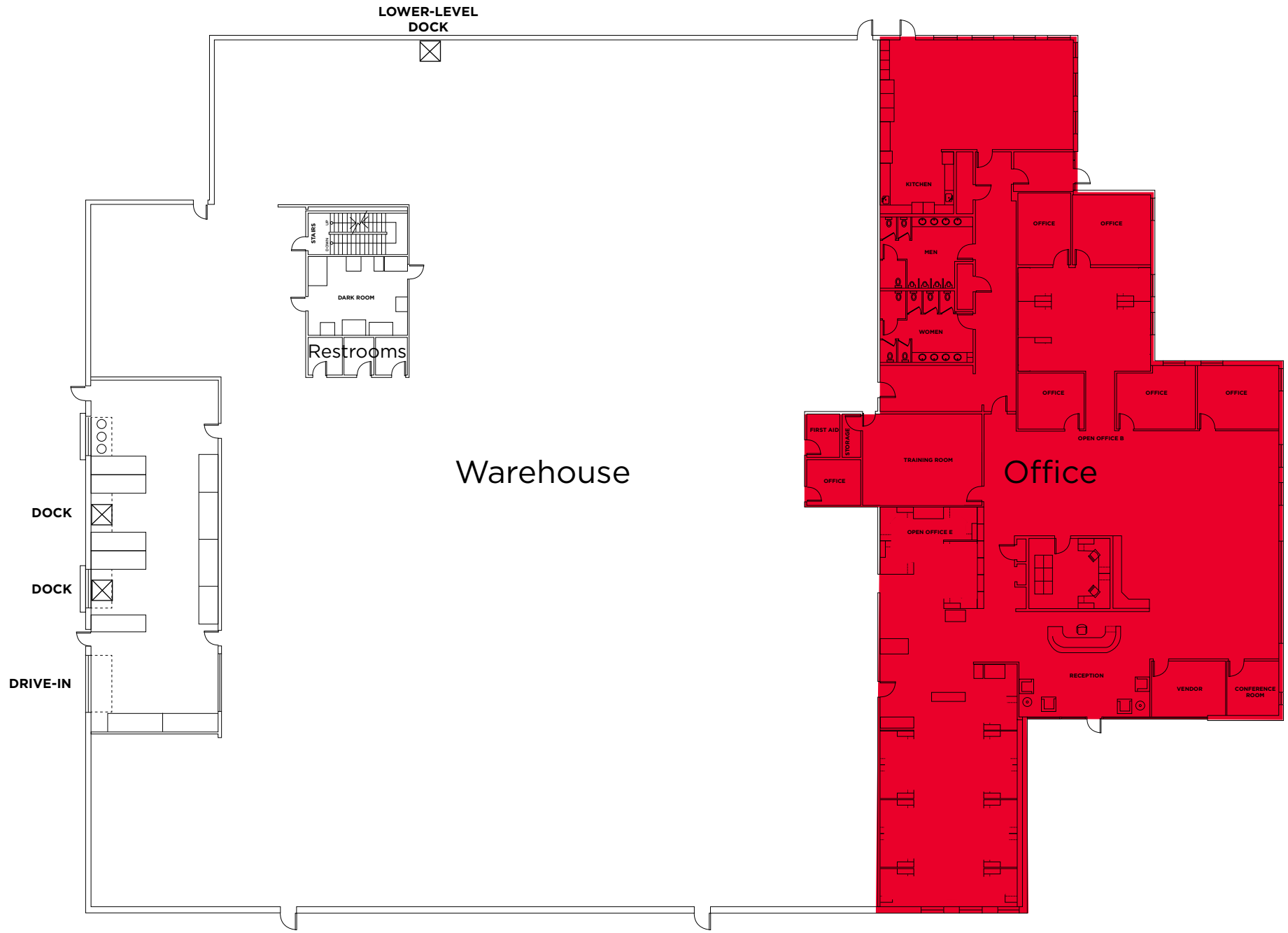

FLOOR PLAN

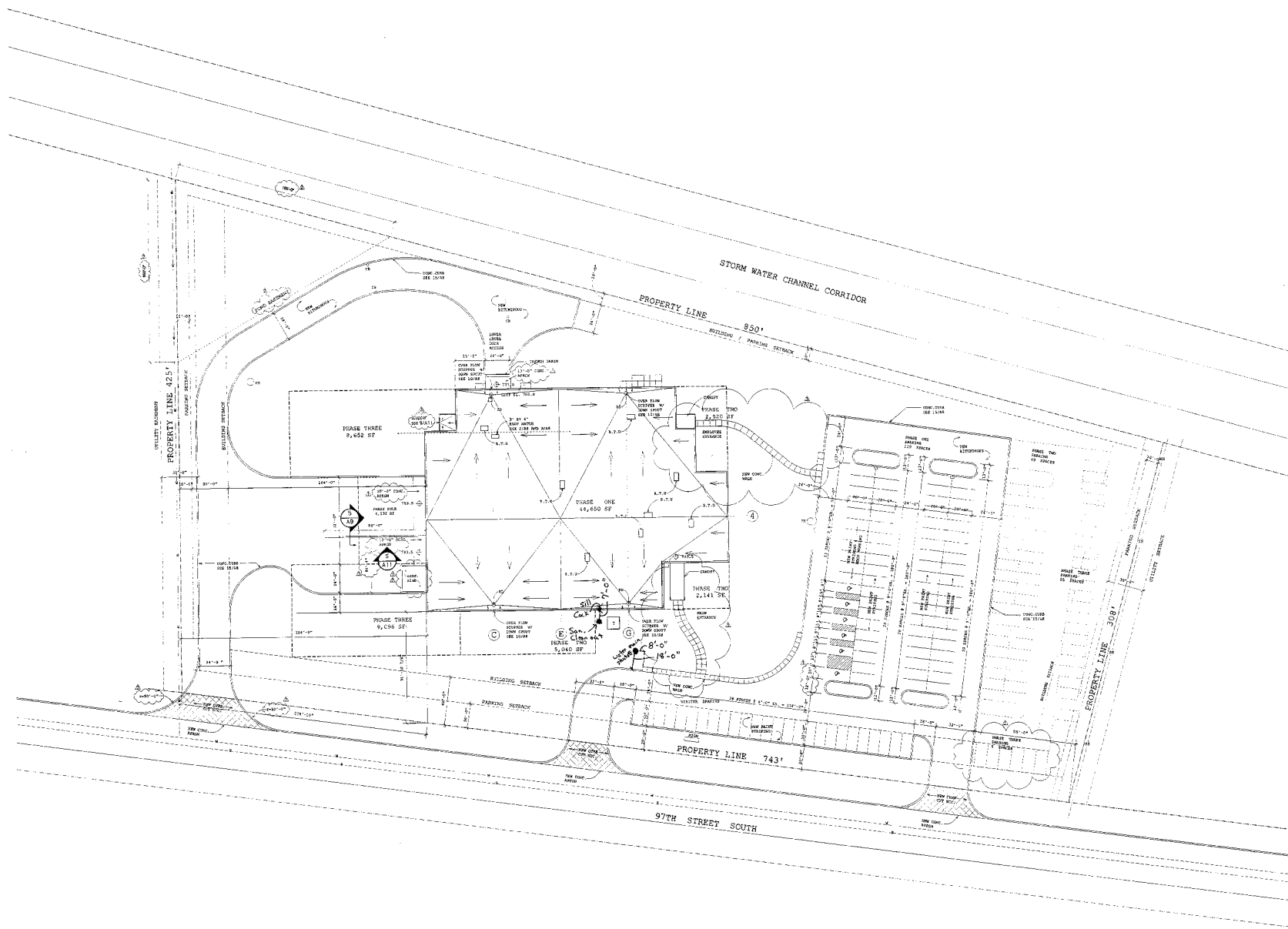

PROPERTY PHOTOS



PROPERTY PHOTOS

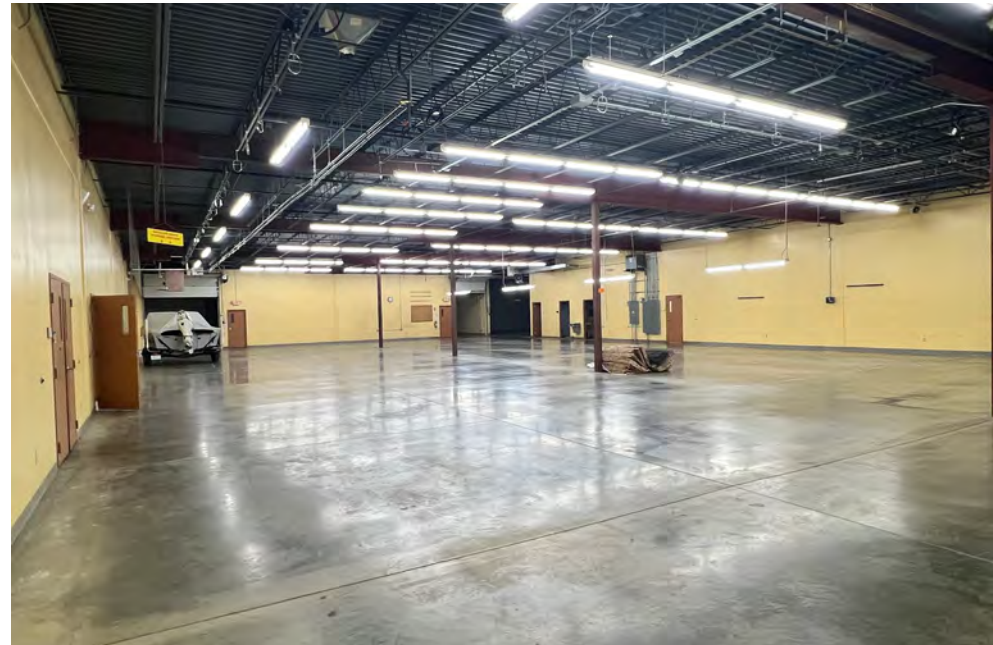

AERIAL



Zoning Map

AG1 - Agricultural Preserve	I1 - General Industrial
AG2 - Agriculture	I2 - Heavy Industrial
R1 - Rural Residential	I3 - Commercial Excavation
R2 - Residential Estate	B1 - Limited Business
R3 - Single Family Residential	B2 - Retail Business
R4 - Transitional Residential	B3 - General Business
R5 - Medium Density Residential	PB - Planned Business
R6 - High Density Residential	MU - Mixed Use

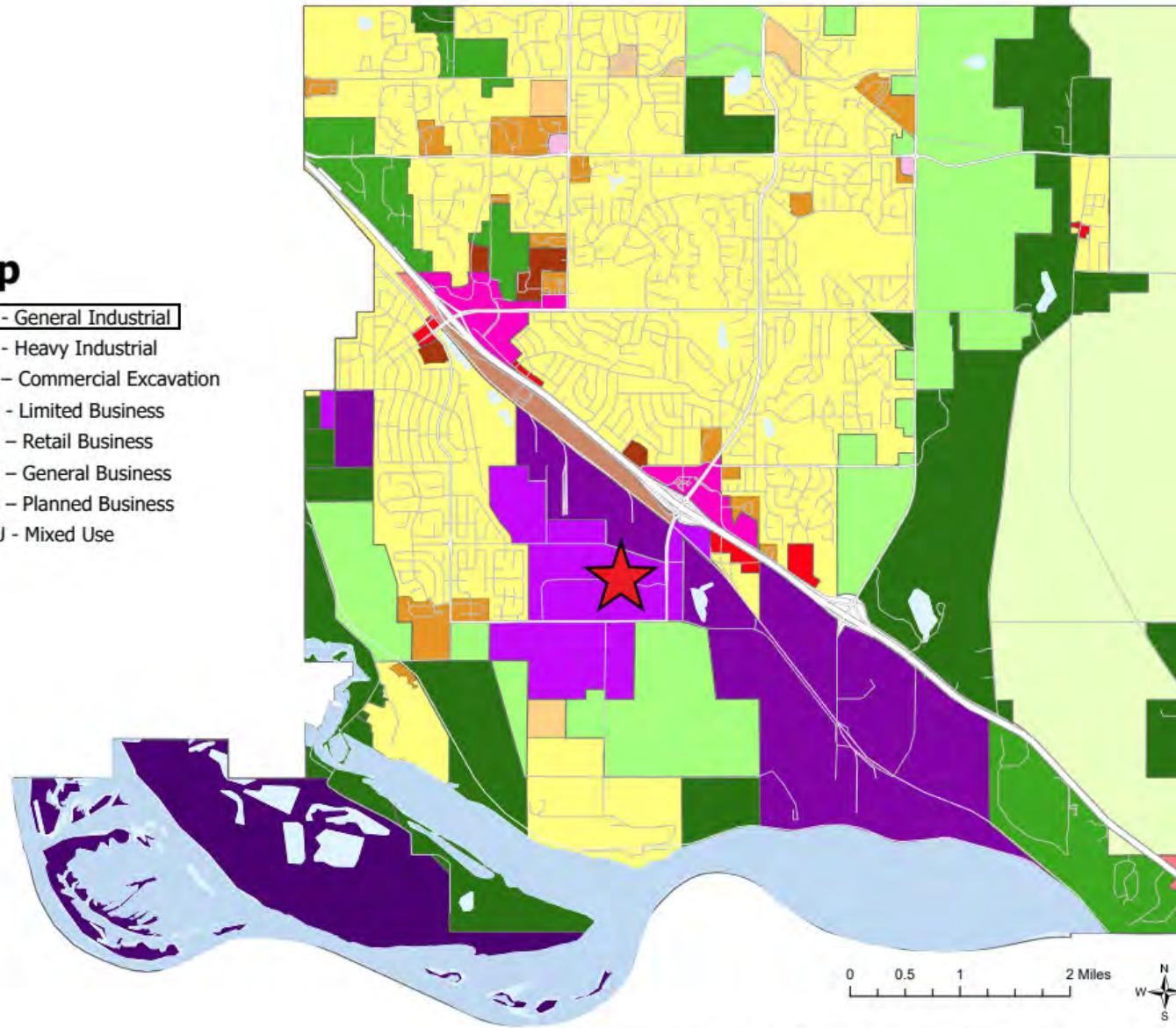

This map is intended for reference purposes only and is not a recorded map or survey. The City of Cottage Grove shall not be liable for any damages or claims that arise due to accuracy, use or misuse of the information herein pursuant to MN Statute 1.03 Subd 21.

County of Dakota, Metropolitan Council, MetroGIS, Esri, HERE, Garmin, SafeGraph, GeoTechnologies, Inc; METI/NASA, USGS, EPA, NPS, U.S. Department of the Interior, Bureau of Land Management



[Link to Zoning Ordinances](#)

AERIAL

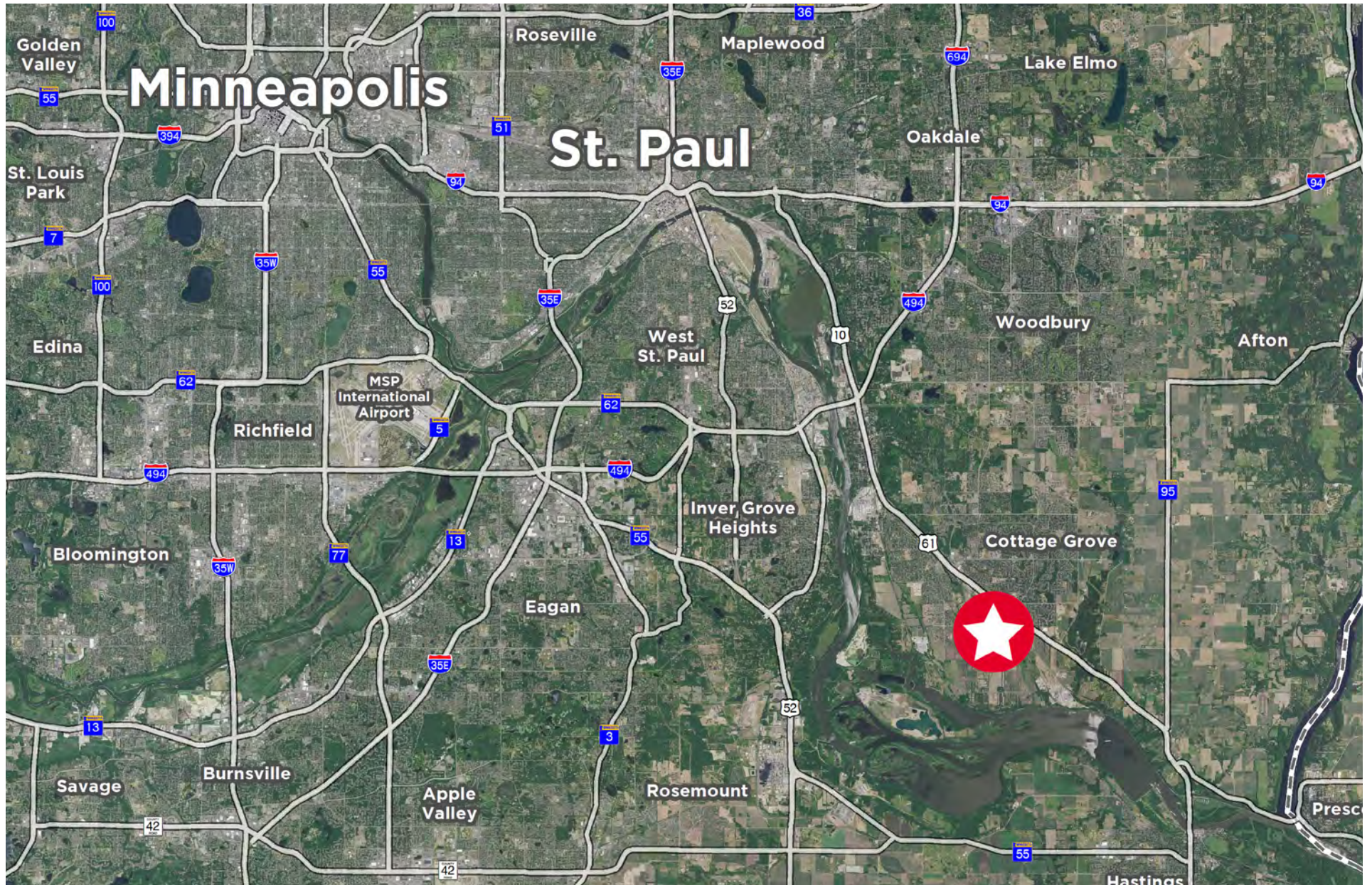



For more information,
please contact:

HUDSON BROTHEN

Executive Director

+1 952 893 8261

HUDSON.BROTHEN@CUSHWAKE.COM

JAKE KELLY

Senior Associate

+1 952 465 3303

jake.kelly@cushwake.com

KRIS SMELTZER

Executive Managing Director

+1 952 837 8575

kris.smeltzer@cushwake.com

3500 American Blvd., W Ste 200

Minneapolis, MN 55431

+1 952 831 1000

cushmanwakefield.com

©2024 Cushman & Wakefield. All rights reserved. The information contained in this communication is strictly confidential. This information has been obtained from sources believed to be reliable but has not been verified. NO WARRANTY OR REPRESENTATION, EXPRESS OR IMPLIED, IS MADE AS TO THE CONDITION OF THE PROPERTY (OR PROPERTIES) REFERENCED HEREIN OR AS TO THE ACCURACY OR COMPLETENESS OF THE INFORMATION CONTAINED HEREIN, AND SAME IS SUBMITTED SUBJECT TO ERRORS, OMISSIONS, CHANGE OF PRICE, RENTAL OR OTHER CONDITIONS, WITHDRAWAL WITHOUT NOTICE, AND TO ANY SPECIAL LISTING CONDITIONS IMPOSED BY THE PROPERTY OWNER(S). ANY PROJECTIONS, OPINIONS OR ESTIMATES ARE SUBJECT TO UNCERTAINTY AND DO NOT SIGNIFY CURRENT OR FUTURE PROPERTY PERFORMANCE.

