

*Located at The Gateway between West Hollywood & Beverly Hills*

# MELROSE TRIANGLE

9060 Santa Monica Blvd, West Hollywood, CA 90069



**CREATIVE OFFICE CAMPUS FOR LEASE**  
400,000 RSF Ground Up Office Opportunity

TEAM  
**CONDON**  
bailey • brittany • erica • mike  
pete • sam • scott

 **CUSHMAN & WAKEFIELD**



# Project Summary

*Creative Office Campus  
for Lease*

*Up to ± 469,569 RSF Ground Up Office Opportunity*

**Address:** 9060 Santa Monica Blvd, West Hollywood, CA 90069

**Project Size:** Up to 400,000 RSF

**Asking Rate:** Negotiable

**Parking:** 779 stalls (2.5/1,000 Sq. Ft.), Ability to increase parking count with valet.

**Estimated Delivery:** 2023



MELROSE TRIANGLE



# Highlights

- ▶ Project to include three low rise buildings situated in a campus setting
- ▶ Interior courtyards
- ▶ 12'-20' ceilings
- ▶ Secured parking
- ▶ Signage and branding opportunities
- ▶ Abundant natural light
- ▶ Multiple private tenant balconies and rooftop terraces
- ▶ Dedicated tenant entry points





# Amenities Map

- |                          |                           |
|--------------------------|---------------------------|
| 1. BRISTOL FARMS         | 19. LE PAIN QUOTIDIEN     |
| 2. CAFE AMICI            | 20. LEMONADE              |
| 3. CAFFE ROMA            | 21. LIVE NATION           |
| 4. CECCONI'S             | 22. MASTRO'S              |
| 5. CLEMENTINE            | 23. MULBERRY STREET PIZZA |
| 6. CRAIG'S               | 24. NATE N AL             |
| 7. CRUSTACEAN            | 25. ROOFTOP GRILL         |
| 8. DAN TANA'S            | 26. SALT & STRAW          |
| 9. DOHENY ROOM           | 27. SPAGO                 |
| 10. E BALDI              | 28. SUGARFISH             |
| 11. GOOGLE               | 29. SUR                   |
| 12. GRACIAS MADRE        | 30. THE ASSEMBLY          |
| 13. GUIRADOS             | 31. THE IVY               |
| 14. HEDLEY'S             | 32. THE PALM              |
| 15. IL PASTAIO           | 33. TUTTO BENE            |
| 16. LA CONVERSATION CAFE | 34. UNITED TALENT AGENCY  |
| 17. LA SCALA             | 35. VERVE COFFEE          |
| 18. LARDER               | 36. XI'AN                 |

WILSHIRE BLVD



# Street Views

Melrose & Almont

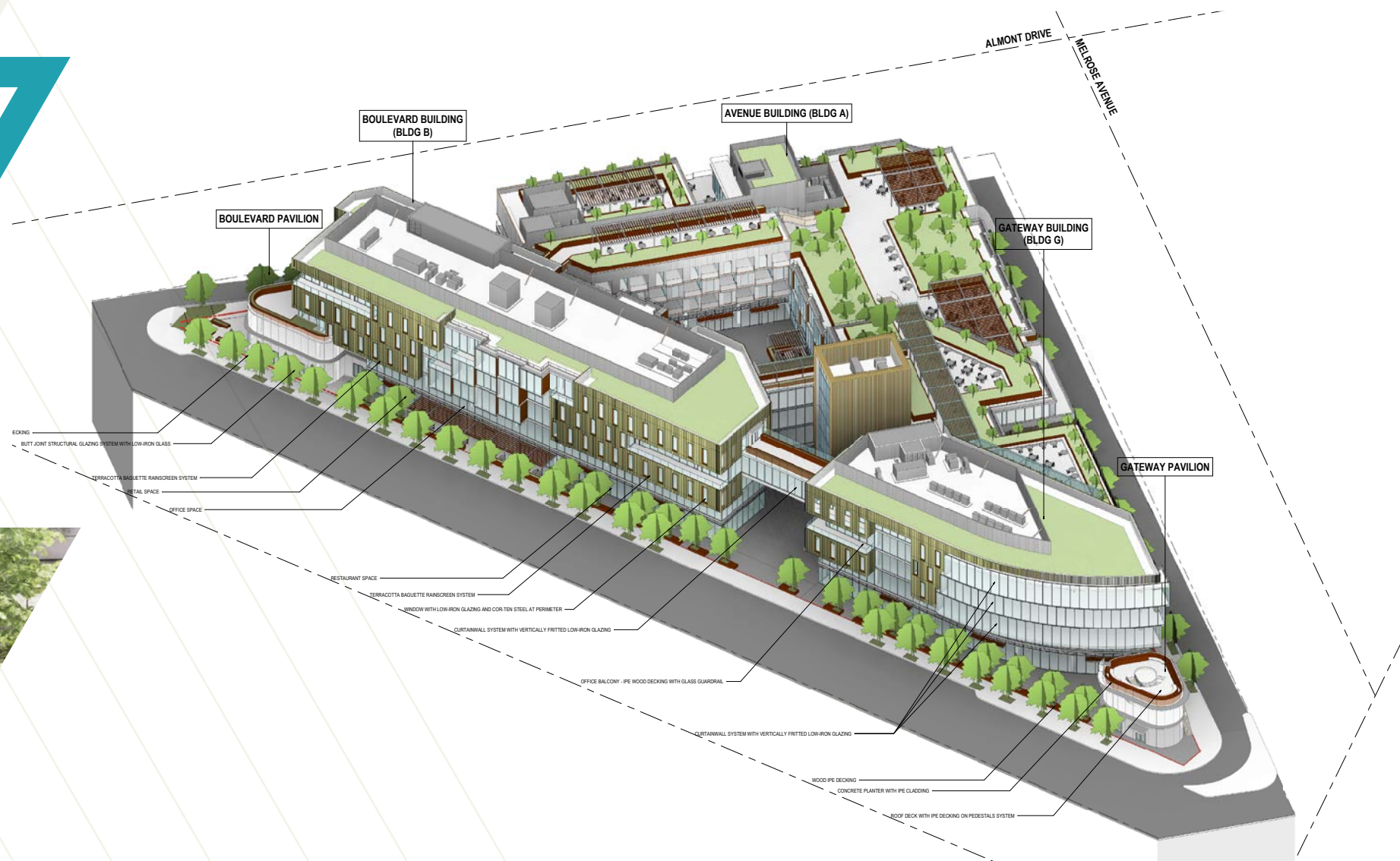



# Building RSF Overview

	Gateway Building	Boulevard Building	Avenue Building
<b>Level B-2</b>	20,092 RSF		
<b>Level B-1</b>	17,533 RSF	24,701 RSF	16,829 RSF
<b>Level 1</b>	20,358 RSF	28,244 RSF	36,237 RSF
<b>Level 2</b>	21,962 RSF	25,106 RSF	36,199 RSF
<b>Level 2.5</b>			6,618 RSF
<b>Level 3</b>	24,641 RSF	28,295 RSF	42,451 RSF
<b>Level 4</b>	23,870 RSF	28,285 RSF	17,180 RSF
<b>Level 5</b>	16,423 RSF	34,545 RSF	









## Level B2

<b>Gateway Building</b>	20,092 RSF
<b>Avenue Building</b>	--
<b>Boulevard Building</b>	--

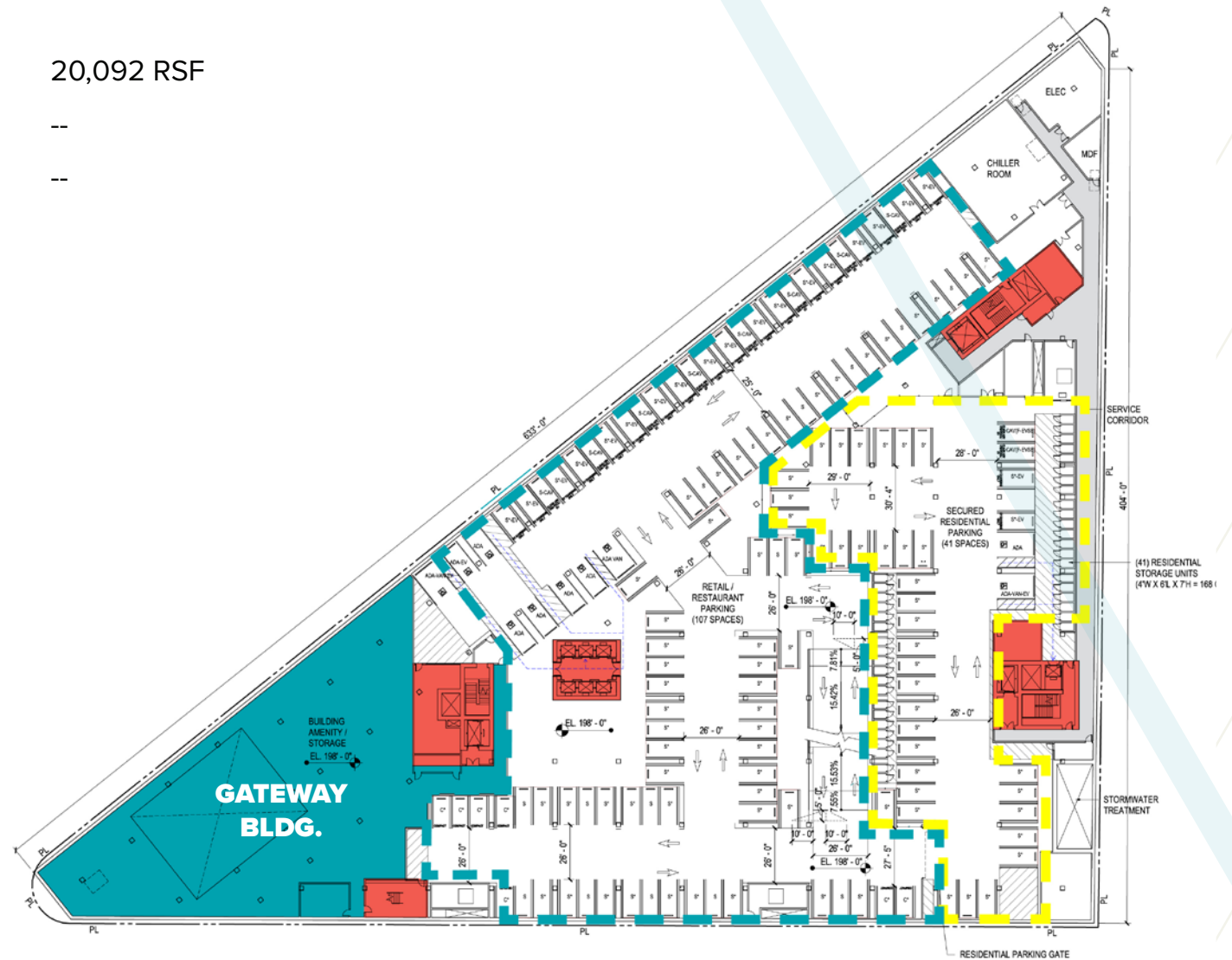



## Level B1

## Gateway Building

17,533 RSF

## Avenue Building

24,701 RSF

## Boulevard Building

16,829 RSF

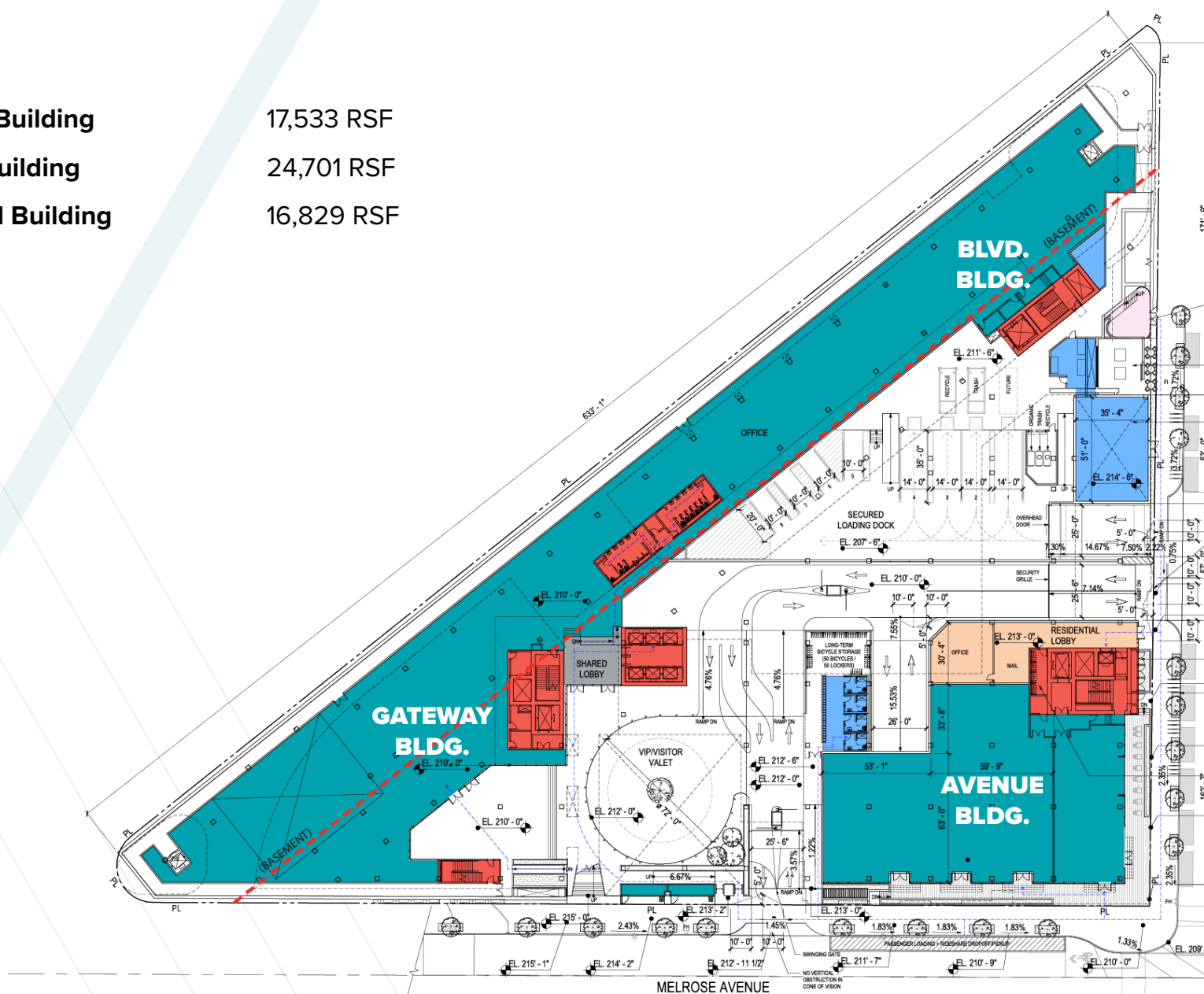



# Floor Plans

## Level 1

<b>Gateway Building</b>	20,358 RSF
<b>Avenue Building</b>	28,244 RSF
<b>Boulevard Building</b>	36,237 RSF

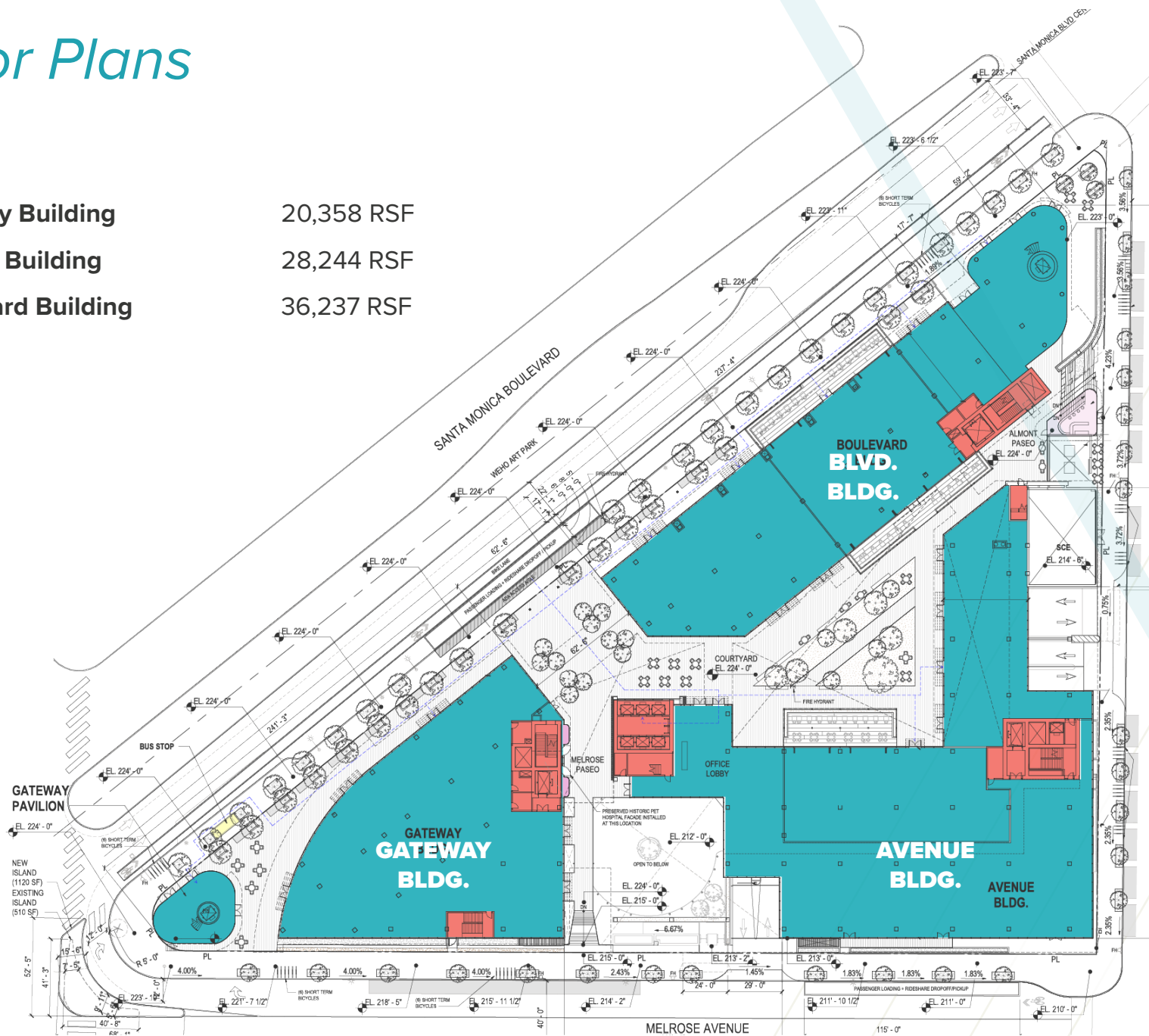



## Level 2

<b>Gateway Building</b>	21,962 RSF
<b>Avenue Building</b>	25,106 RSF
<b>Boulevard Building</b>	36,199 RSF

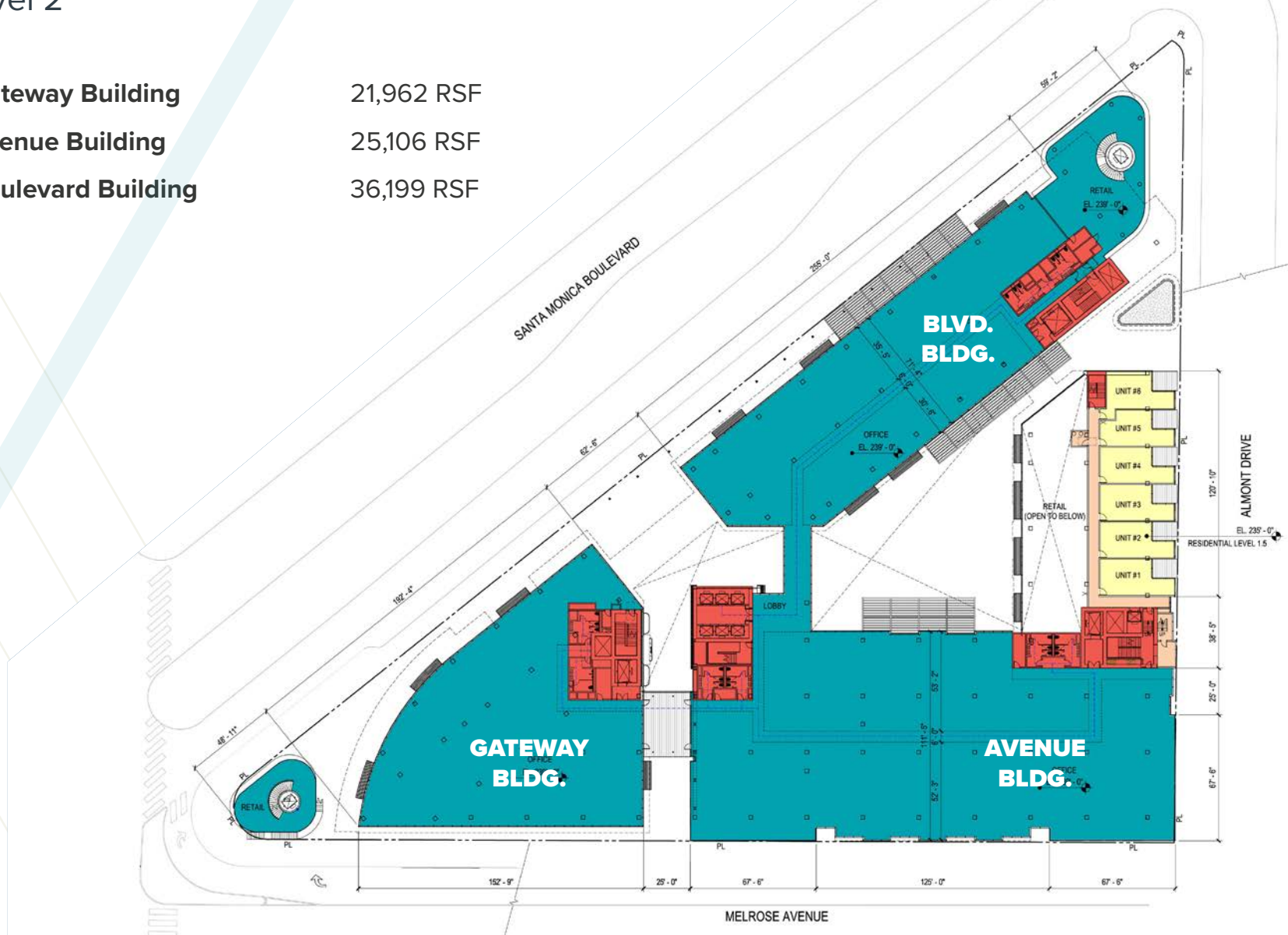



# Floor Plans

## Level 2.5

**Gateway Building**

--

**Avenue Building**

6,618 RSF

**Boulevard Building**

--

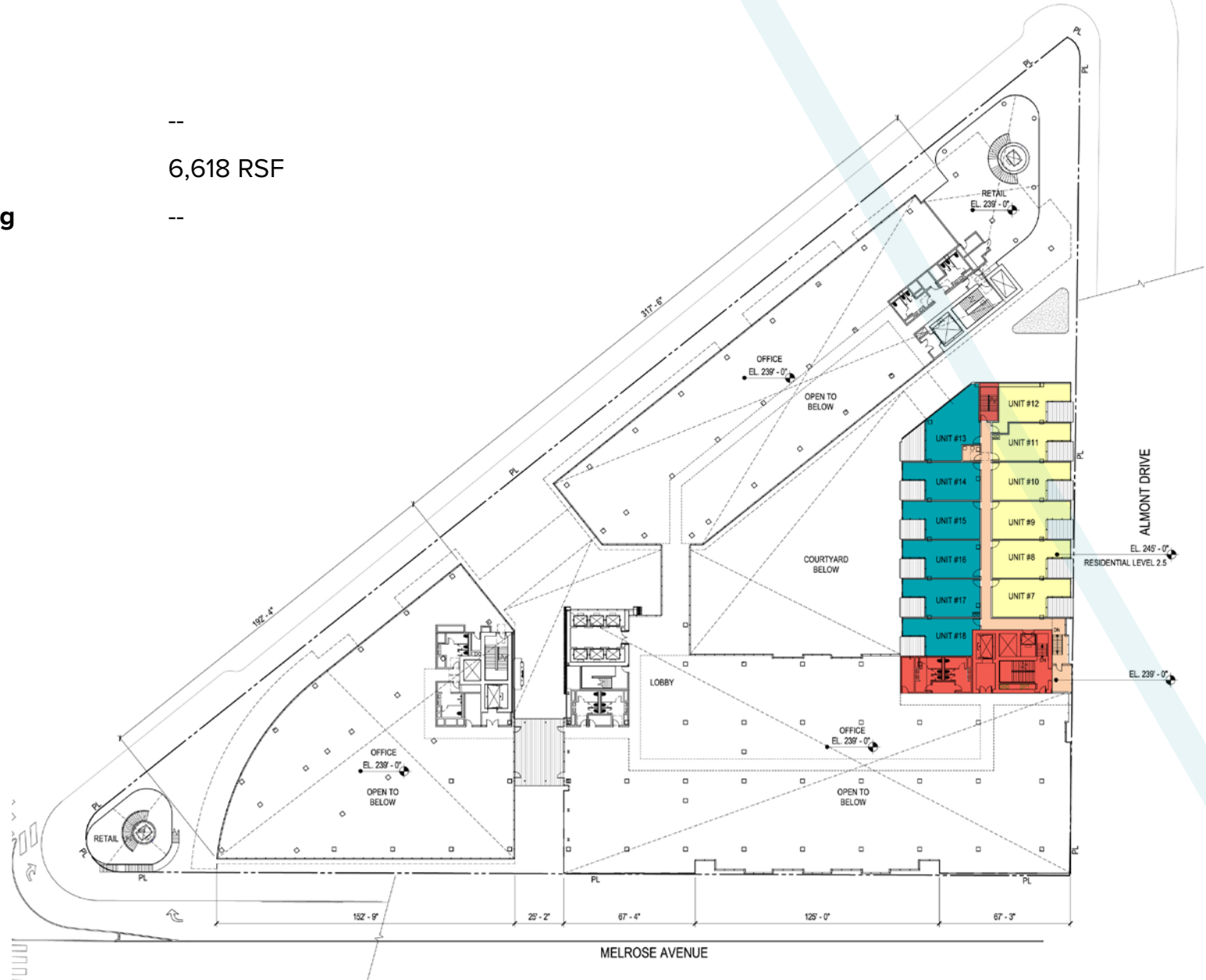



## Level 3

**Gateway Building**

24,641 RSF

**Avenue Building**

28,295 RSF

**Boulevard Building**

42,451 RSF





# Floor Plans

## Level 4

**Gateway Building**

23,870 RSF

**Avenue Building**

28,285 RSF

**Boulevard Building**

17,180 RSF



## Level 5

Gateway Building

16,423 RSF

Avenue Building

--

Boulevard Building

34,545 RSF

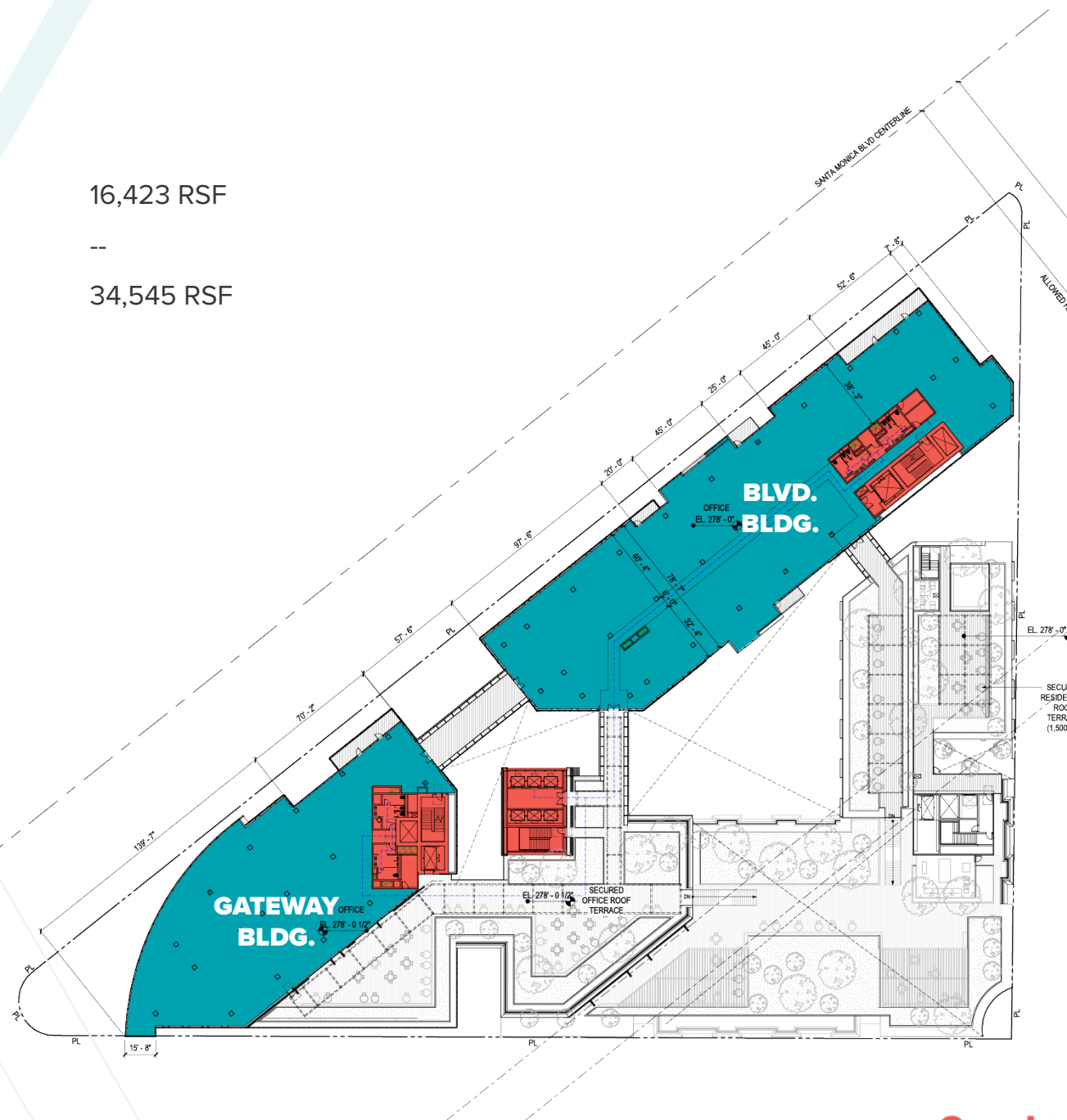



# MELROSE TRIANGLE

9060 Santa Monica Blvd, West Hollywood, CA 90069

## *Exclusive Agents*

### MIKE CONDON, JR.

Executive Managing Director  
+1 213 629 7379  
mike.condon@cushwake.com  
CA Lic. #01884476

### BRITTANY WINN

Director  
+1 213 629 6514  
brittany.winn@cushwake.com  
CA Lic. #01978909

### MCKENNA GASKILL

Associate  
+1 213 629 6529  
mckenna.gaskill@cushwake.com  
CA Lic. #02049956

### JOHN C. CUSHMAN, III

Chairman, Global Transactions  
+1 213 629 6575  
john.cushman@cushwake.com  
CA Lic. #00367890

[View Site Specific COVID-19 Prevention Plan](#)

2021 Cushman & Wakefield. All rights reserved. The information contained in this communication is strictly confidential. This information has been obtained from sources believed to be reliable but has not been verified. No warranty or representation, express or implied, is made as to the condition of the property (or properties) referenced herein or as to the accuracy or completeness of the information contained herein, and same is submitted subject to errors, omissions, change of price, rental or other conditions, withdrawal without notice, and to any special listing conditions imposed by the property owner(s). Any projections, opinions or estimates are subject to uncertainty and do not signify current or future property performance.