

8.77 ACRES FOR SALE



MULTI-FAMILY OPPORTUNITY

ROGERS, MINNESOTA

JON RAUSCH
Executive Director
+1 612 685 8288
jon.rausch@cushwake.com

LUKE APPERT
Executive Director
+1 651 315 6641
luke.appert@cushwake.com

BEN DREW
Director
+1 952 210 4637
ben.drew@cushwake.com

THEO PETRIE
Associate
+1 763 234 6362
theo.petrie@cushwake.com



133RD AVE N & BROCKTON LN, ROGERS, MN

PROPERTY INFORMATION

PID #/Address: 13-120-23-44-0007 19420 133rd Ave N
13-120-23-44-0004 13420 Brockton Ln N

Total Acreage: 8.77

Zoning: High Density Residential (11-60 units/acre)

2040 Land Use: High Density Residential

2024 Taxes: \$8,388

Property Highlights

- **Approved multi-family plan consisting of 253 units**
- Property is divisible
- Utilities to site
- New industrial development surrounding site in Dayton and Rogers

Traffic Counts

	Vehicles Per Day (VPD)
Brockton Ln N	10,297 VPD
133rd Ave N/Diamond Lake Rd	3,850 VPD

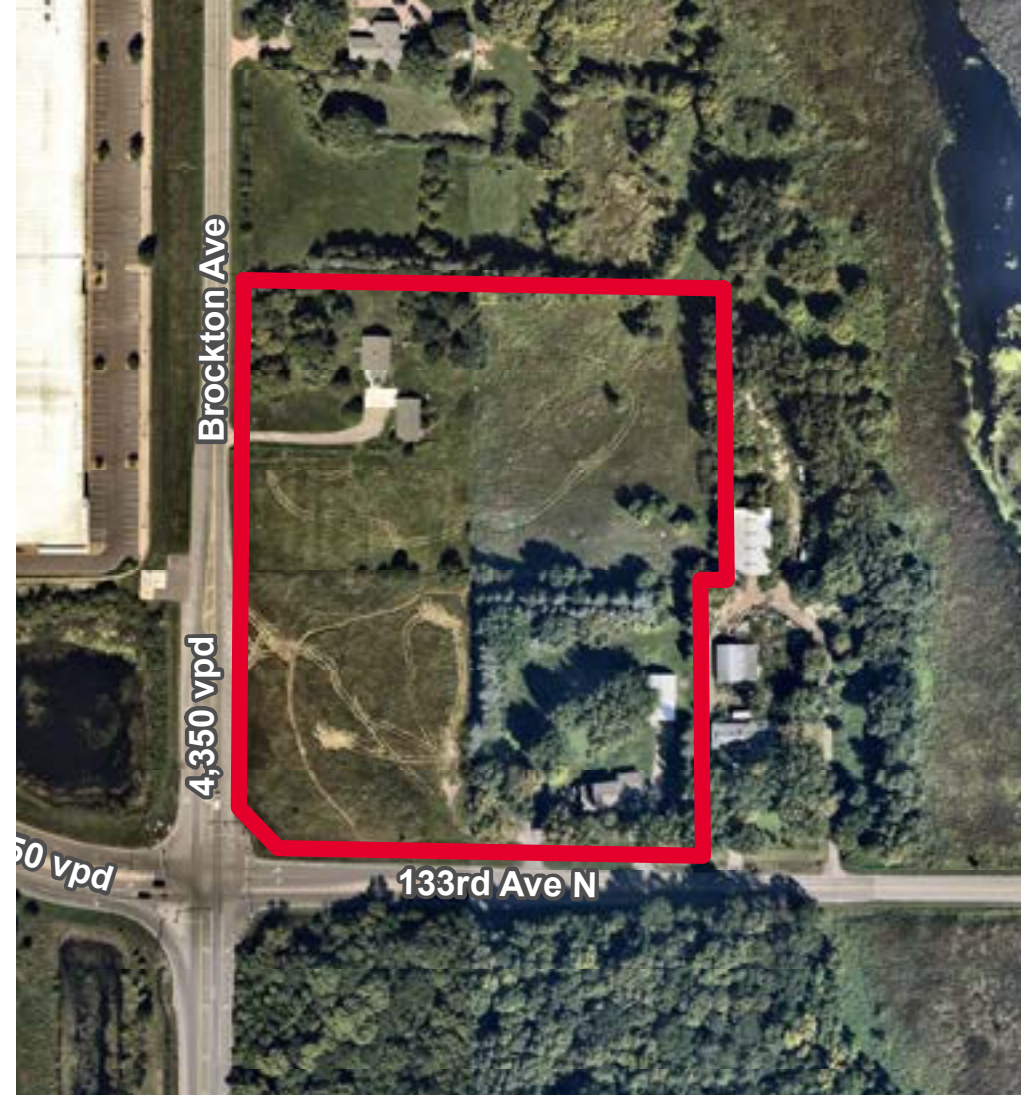

Demographics

	1 Mile	3 Miles	5 Miles
Population	1,595	16,990	47,301
Households	468	5,838	16,832
Median HH Income	\$138,684	\$154,867	\$126,201
Daytime Population	1,595	16,990	47,301

133RD AVE N & BROCKTON LN, ROGERS, MN

APPROVED APARTMENT PLAN



133RD AVE N & BROCKTON LN, ROGERS, MN

PROPERTY **AERIAL**



PROPERTY AERIAL





SURVEY

SOUTH PARCEL

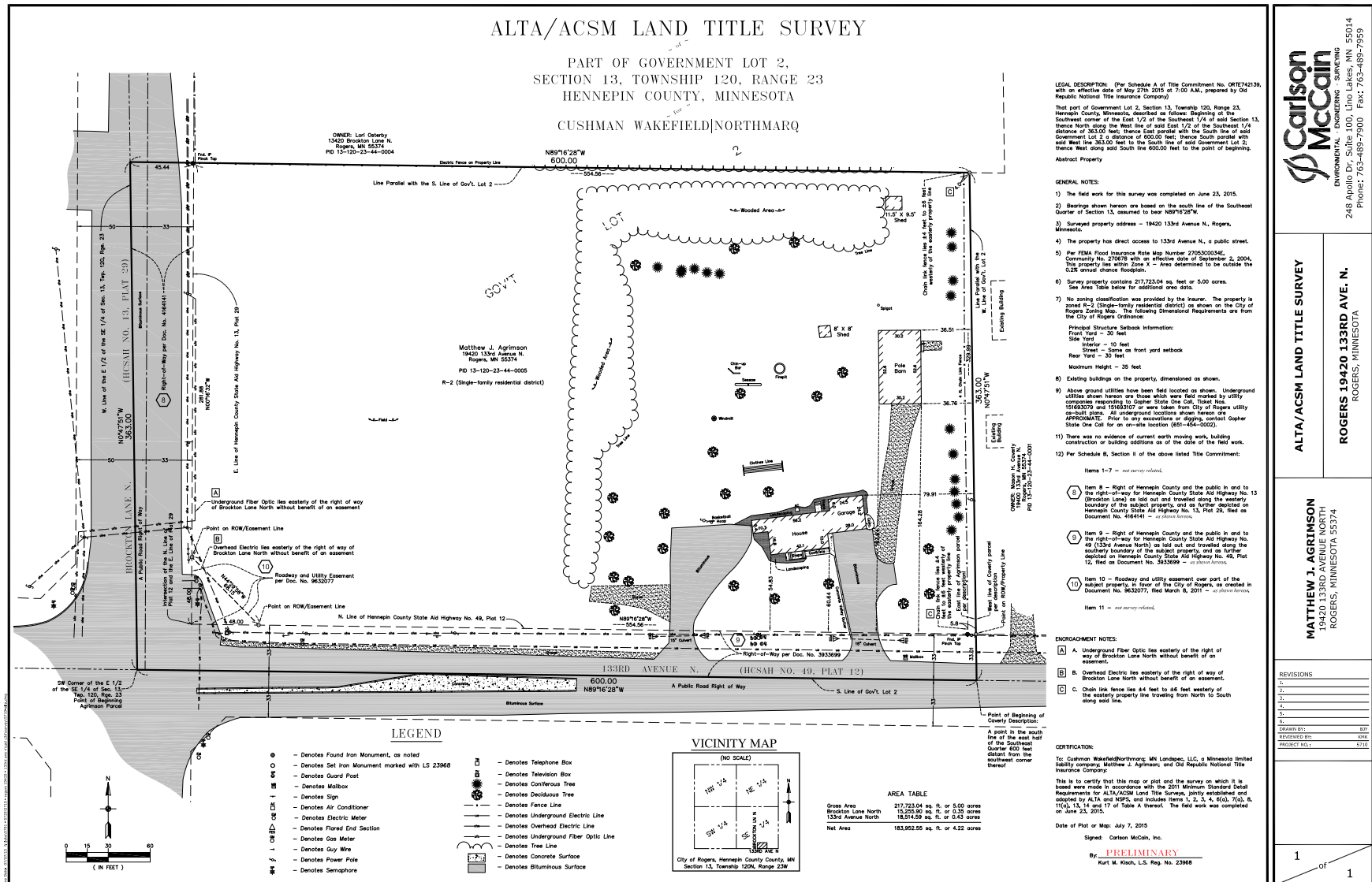
[VIEW COMBINED SURVEY](#)

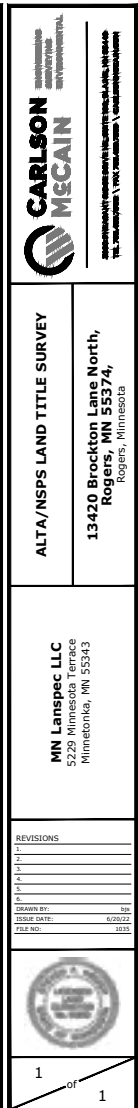
[CLICK ON SURVEY FOR PRINTABLE IMAGE](#)

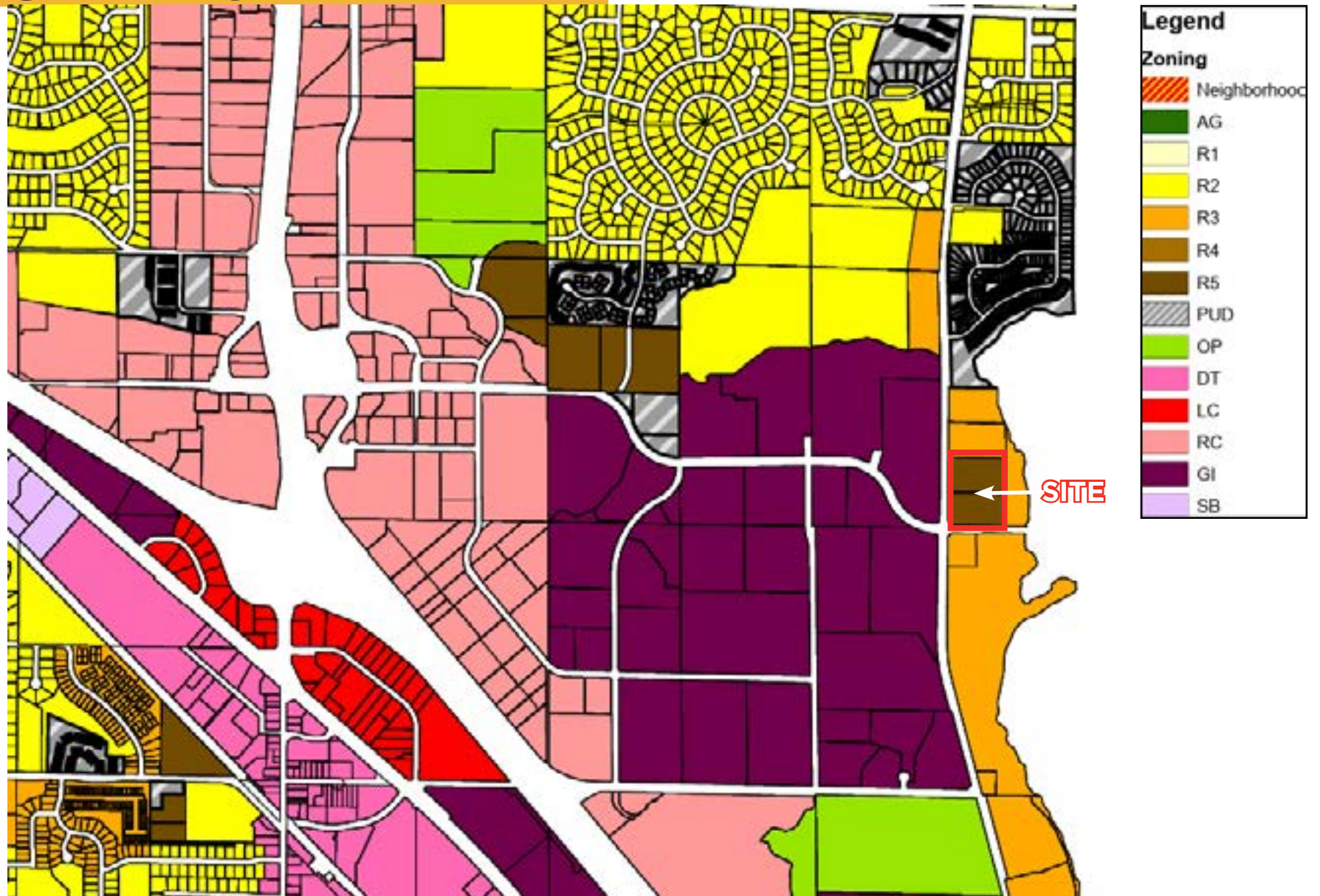

ZONING

HIGH RESIDENTIAL





Associate
+1 763 234 6362
theo.petrie@cushwake.com



**CUSHMAN &
WAKEFIELD**