



**COMMERCIAL
ADVISORS**



**CUSHMAN &
WAKEFIELD**

FOR SALE

**527 Columbia St
Helena, AR 72342**



PROPERTY HIGHLIGHTS

Former C-Store corner parcel available at the corner of Porter St and Columbia St in Helena, AR.

BUILDING SF	1,642
LAND SF	8,276
YEAR BUILT	2000
PARKING	N/A
TRAFFIC COUNTS	4,600 VPD

SIGNAGE TYPE	Pole
1-MILE (POP.)	1,943
3-MILE (POP.)	4,584
MED. INCOME	\$31,107
PRICE	\$150,000

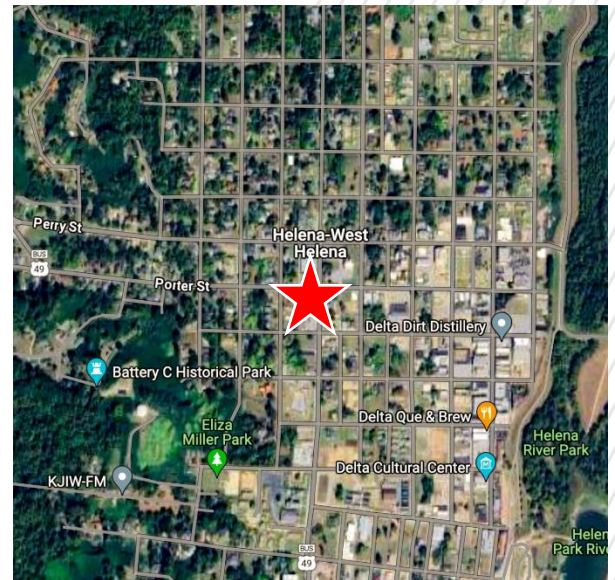

JEFF SCHEIDEGGER

Account Manager
+1 314-384-8662
Jeff.scheidegger@cushwake.com

JAMES LEWIS

Transaction Manager
+1 314-391-2757
James.lewis@cushwake.com

CARSON CLAYBROOK

Vice President
+1 901 252 6483
cclaybrook@commadv.com

©2021 Cushman & Wakefield. All rights reserved. The information contained in this communication is strictly confidential. This information has been obtained from sources believed to be reliable but has not been verified. No warranty or representation, express or implied, is made as to the condition of the property (or properties) referenced herein or as to the accuracy or completeness of the information contained herein, and same is submitted subject to errors, omissions, change of price, rental or other conditions, withdrawal without notice, and to any special listing conditions imposed by the property owner(s). Any projections, opinions or estimates are subject to uncertainty and do not signify current or future property performance.

**FOR SALE**

**527 Columbia St
Helena, AR 72342**

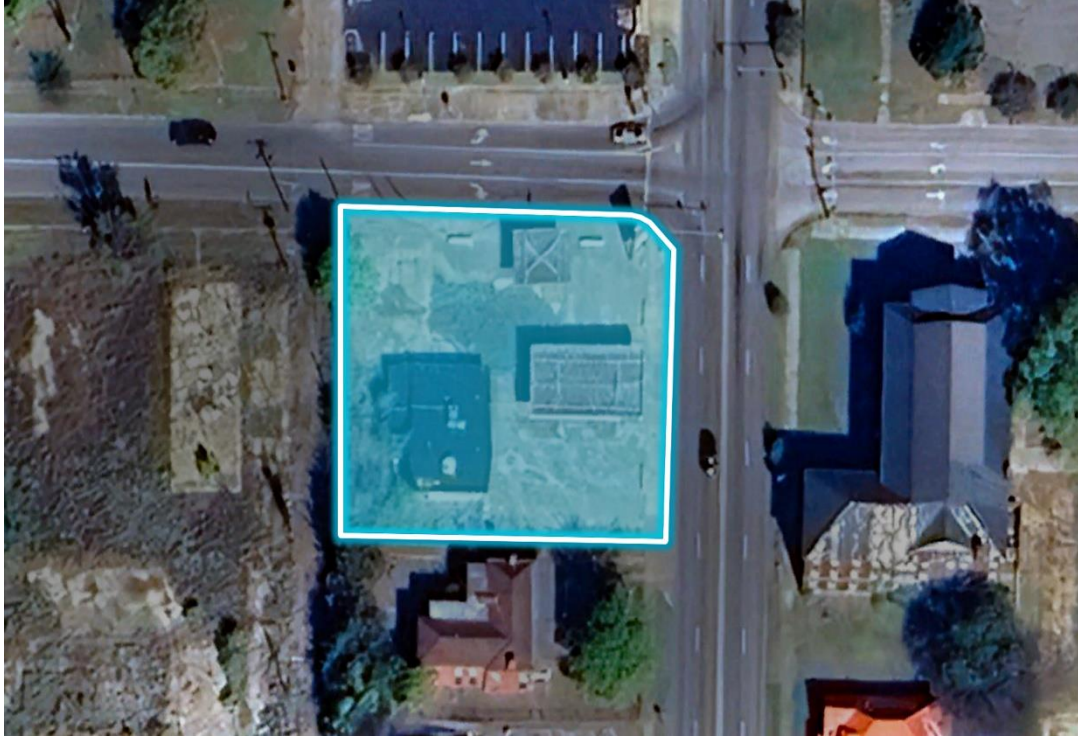
**LEGAL INFORMATION**

TAX PARCEL ID	704-00781-000
2022 RE TAXES	\$245.48
ZONING	Commercial

OFFERING PROCESS

Seller will consider the submission of an offer using Seller's Letter of Intent form, which will be provided to qualified buyers. Interested parties should submit an LOI on terms where the Buyer agrees to complete a purchase of the property on the Seller's Real Estate Sales Agreement. All offers must be received by Exclusive Agent, Cushman & Wakefield. Contact information is below:

JEFF SCHEIDEGGER

Account Manager
+1 314-384-8662
Jeff.scheidegger@cushwake.com

JAMES LEWIS

Transaction Manager
+1 314-391-2757
James.lewis@cushwake.com

CARSON CLAYBROOK

Vice President
+1 901 252 6483
cclaybrook@commadv.com