

FOR SALE

1000 Waverley Street

Turnkey Owner-Occupied Opportunity
With Additional Investment Income

Ryan Munt
Executive Vice President

Ryan Munt Personal Real Estate Corporation

T 204 928 5015

C 204 298 1905

ryan.munt@cwstevenson.ca



**CUSHMAN &
WAKEFIELD**
Winnipeg



Stevenson

FOR SALE

1000 Waverley Street



(+/-) 58,468 sf with +/- 200 parking stalls

PROPERTY HIGHLIGHTS

- Fully developed office space ideally situated in the highly desirable Southwest Winnipeg
- Two units available for immediate possession with additional revenue and growth opportunity
- Exceptional parking offering with (+/-) 200 stalls
- Excellent high-exposure building signage and large monument sign opportunity along Waverley Street
- City of Winnipeg transit stops going North and South located directly outside
- Zoned M2
- Property Tax: \$169,234.08 (2024)

| Unit | Square Footage | Availability |
|--------|----------------|--------------|
| Unit A | 21,468 sf | Vacant |
| Unit C | 12,175 sf | Leased |
| Unit D | 24,825 sf | Vacant |

LIST PRICE: CONTACT AGENT



FOR SALE

1000 Waverley Street



MAIN FLOOR PLAN

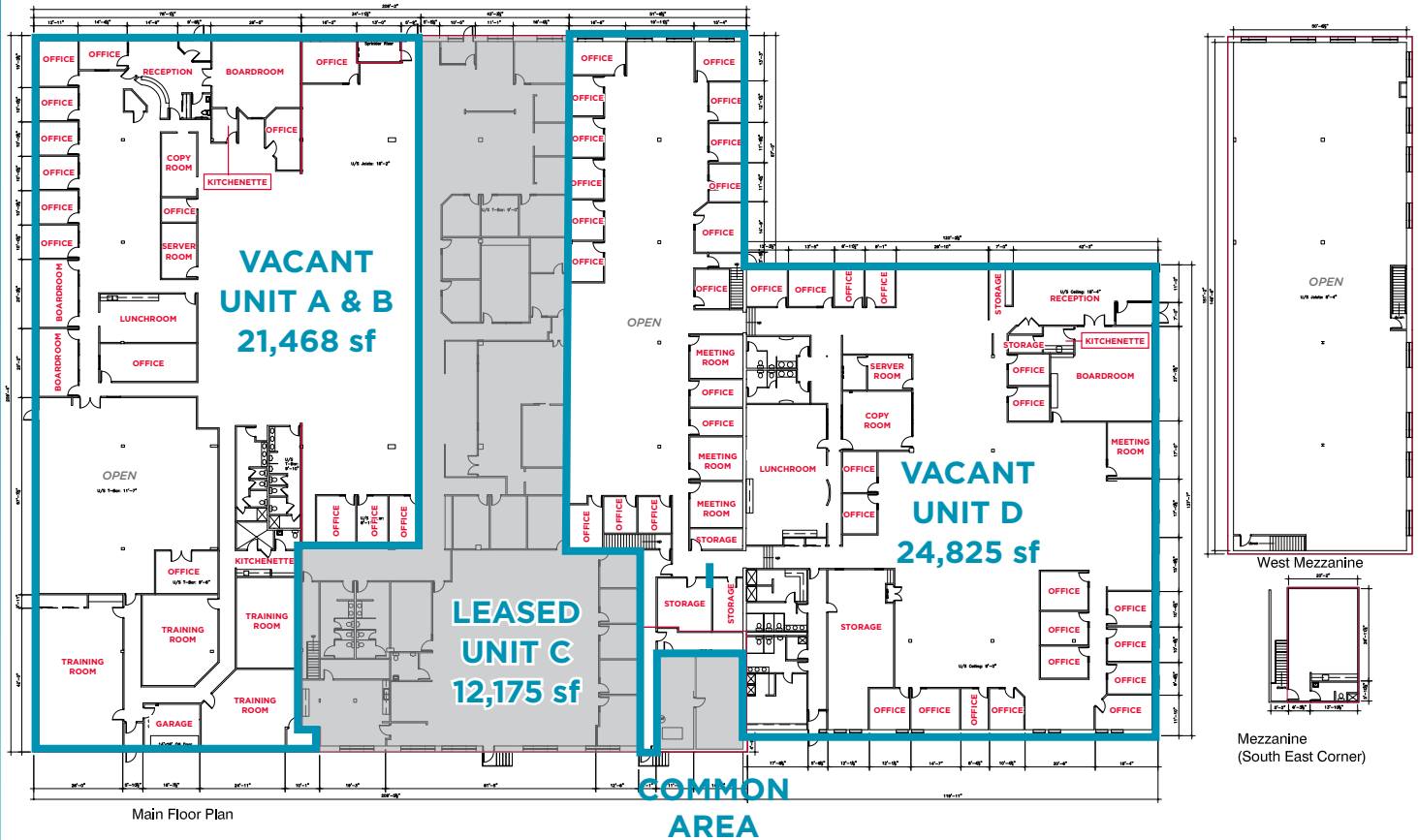

FOR SALE

1000 Waverley Street



MAIN FLOOR PLAN

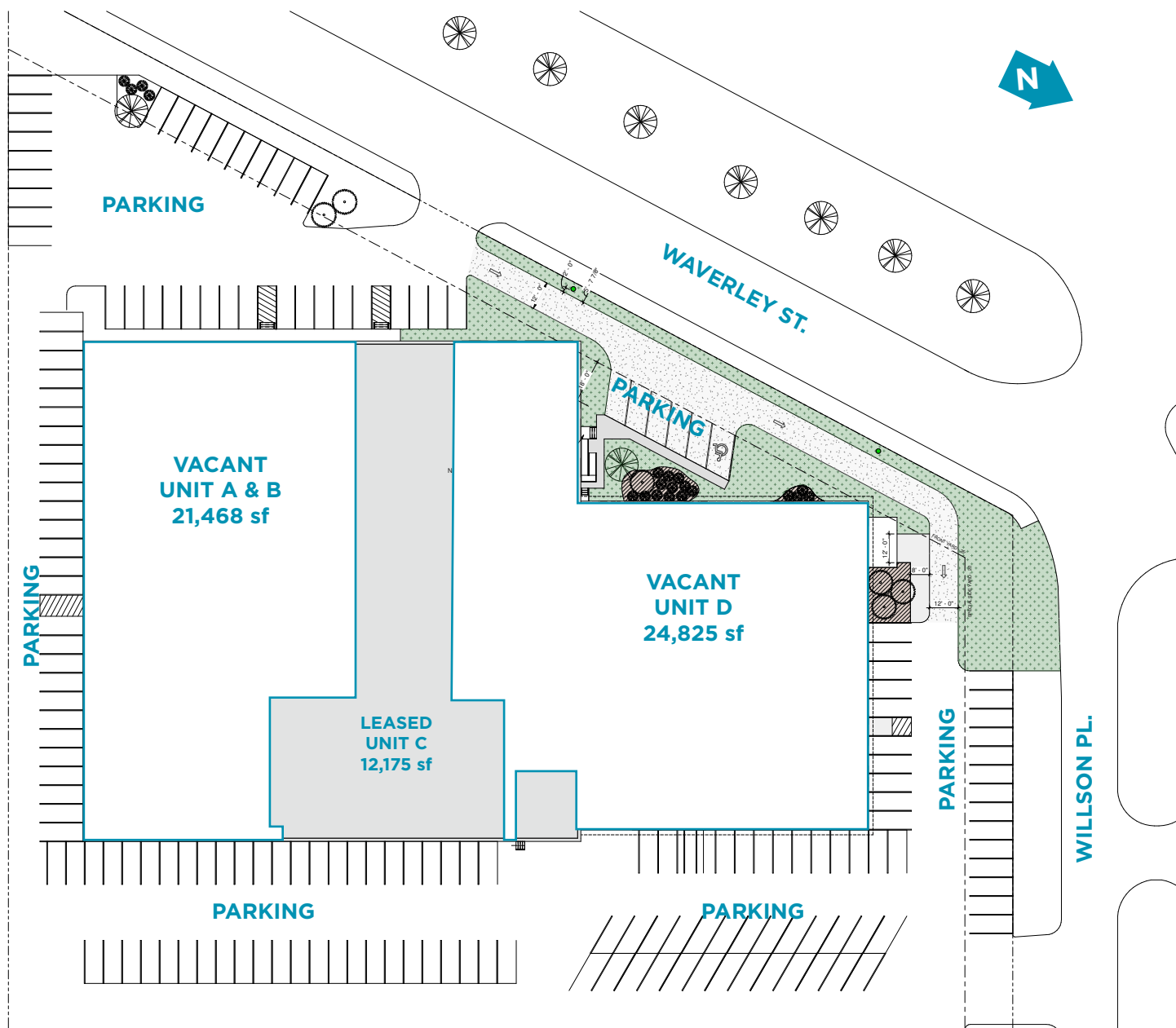

FOR SALE

1000 Waverley Street

CUSHMAN & WAKEFIELD
Winnipeg

Stevenson



DEMOGRAPHICS

| | POPULATION | MEDIAN AGE | AVERAGE HHI | TOTAL HOUSEHOLDS |
|-----|------------|------------|--------------|------------------|
| 1KM | 4,174 | 48 | \$146,833.91 | 1,707 |
| 3KM | 49,042 | 43 | \$107,706.96 | 21,168 |
| 5KM | 148,431 | 41 | \$113,324.96 | 64,588 |

Independently Owned and Operated / A Member of the Cushman & Wakefield Alliance ©2021 Cushman & Wakefield. All rights reserved. The information contained in this communication is strictly confidential. This information has been obtained from sources believed to be reliable but has not been verified. NO WARRANTY OR REPRESENTATION, EXPRESS OR IMPLIED, IS MADE AS TO THE CONDITION OF THE PROPERTY (OR PROPERTIES) REFERENCED HEREIN OR AS TO THE ACCURACY OR COMPLETENESS OF THE INFORMATION CONTAINED HEREIN, AND SAME IS SUBMITTED SUBJECT TO ERRORS, OMISSIONS, CHANGE OF PRICE, RENTAL OR OTHER CONDITIONS, WITHDRAWAL WITHOUT NOTICE, AND TO ANY SPECIAL LISTING CONDITIONS IMPOSED BY THE PROPERTY OWNER(S). ANY PROJECTIONS, OPINIONS OR ESTIMATES ARE SUBJECT TO UNCERTAINTY AND DO NOT SIGNIFY CURRENT OR FUTURE PROPERTY PERFORMANCE.

FOR SALE

1000 Waverley Street Unit A



FOR SALE

1000 Waverley Street Unit A



FOR SALE

1000 Waverley Street Unit D



FOR SALE

1000 Waverley Street Unit D



FOR SALE

1000 Waverley Street



AERIALS



Independently Owned and Operated / A Member of the Cushman & Wakefield Alliance ©2021 Cushman & Wakefield. All rights reserved. The information contained in this communication is strictly confidential. This information has been obtained from sources believed to be reliable but has not been verified. NO WARRANTY OR REPRESENTATION, EXPRESS OR IMPLIED, IS MADE AS TO THE CONDITION OF THE PROPERTY (OR PROPERTIES) REFERENCED HEREIN OR AS TO THE ACCURACY OR COMPLETENESS OF THE INFORMATION CONTAINED HEREIN, AND SAME IS SUBMITTED SUBJECT TO ERRORS, OMISSIONS, CHANGE OF PRICE, RENTAL OR OTHER CONDITIONS, WITHDRAWAL WITHOUT NOTICE, AND TO ANY SPECIAL LISTING CONDITIONS IMPOSED BY THE PROPERTY OWNER(S). ANY PROJECTIONS, OPINIONS OR ESTIMATES ARE SUBJECT TO UNCERTAINTY AND DO NOT SIGNIFY CURRENT OR FUTURE PROPERTY PERFORMANCE.

Ryan Munt
Executive Vice President

Ryan Munt Personal Real Estate Corporation
T 204 928 5015
C 204 298 1905
ryan.munt@cwstevenson.ca

Independently Owned and Operated / A Member of the Cushman & Wakefield Alliance ©2020 Cushman & Wakefield. All rights reserved.
The information contained in this communication is strictly confidential.

This information has been obtained from sources believed to be reliable but has not been verified. NO WARRANTY OR REPRESENTATION, EXPRESS OR IMPLIED, IS MADE AS TO THE CONDITION OF THE PROPERTY (OR PROPERTIES) REFERENCED HEREIN OR AS TO THE ACCURACY OR COMPLETENESS OF THE INFORMATION CONTAINED HEREIN, AND SAME IS SUBMITTED SUBJECT TO ERRORS, OMISSIONS, CHANGE OF PRICE, RENTAL OR OTHER CONDITIONS, WITHDRAWAL WITHOUT NOTICE, AND TO ANY SPECIAL LISTING CONDITIONS IMPOSED BY THE PROPERTY OWNER(S). ANY PROJECTIONS, OPINIONS OR ESTIMATES ARE SUBJECT TO UNCERTAINTY AND DO NOT SIGNIFY CURRENT OR FUTURE PROPERTY PERFORMANCE.

1000
WAVERLEY STREET

1000



**CUSHMAN &
WAKEFIELD**
Winnipeg



Stevenson