

A photograph of a modern industrial building with a dark blue corrugated metal upper section and a light beige lower section. The building has large windows and a flat roof. The ground is covered in snow, and the sky is blue with some clouds. A small tree is visible in the foreground.

**INDUSTRIAL FOR LEASE**

**1145-1149 BELLAMY  
ROAD NORTH**

**TORONTO, ON**

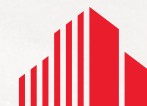

**CUSHMAN &  
WAKEFIELD**



# 1145-1149 BELLAMY ROAD NORTH TORONTO, ON

## DETAILS

### 1145 BELLAMY ROAD NORTH

Unit 5-6	6,093 SF
Unit 15	2,036 SF
Unit 20	3,940 SF

### 1147 BELLAMY ROAD NORTH

Unit 1	3,854 SF
--------	----------

### 1149 BELLAMY ROAD NORTH

Unit 9	2,544 SF
Unit 14-15	5,959 SF

**NET RENT** \$18.95 PSF

**ADDITIONAL RENT** \$6.72 PSF (est. 2025)

**OCCUPANCY** Immediate

## PROPERTY FEATURES



Industrial unit in prime location



Quick drive to Scarborough Town Centre



Ample surface parking



Green outdoor area in the middle



Easy access to HWY 401 and transit

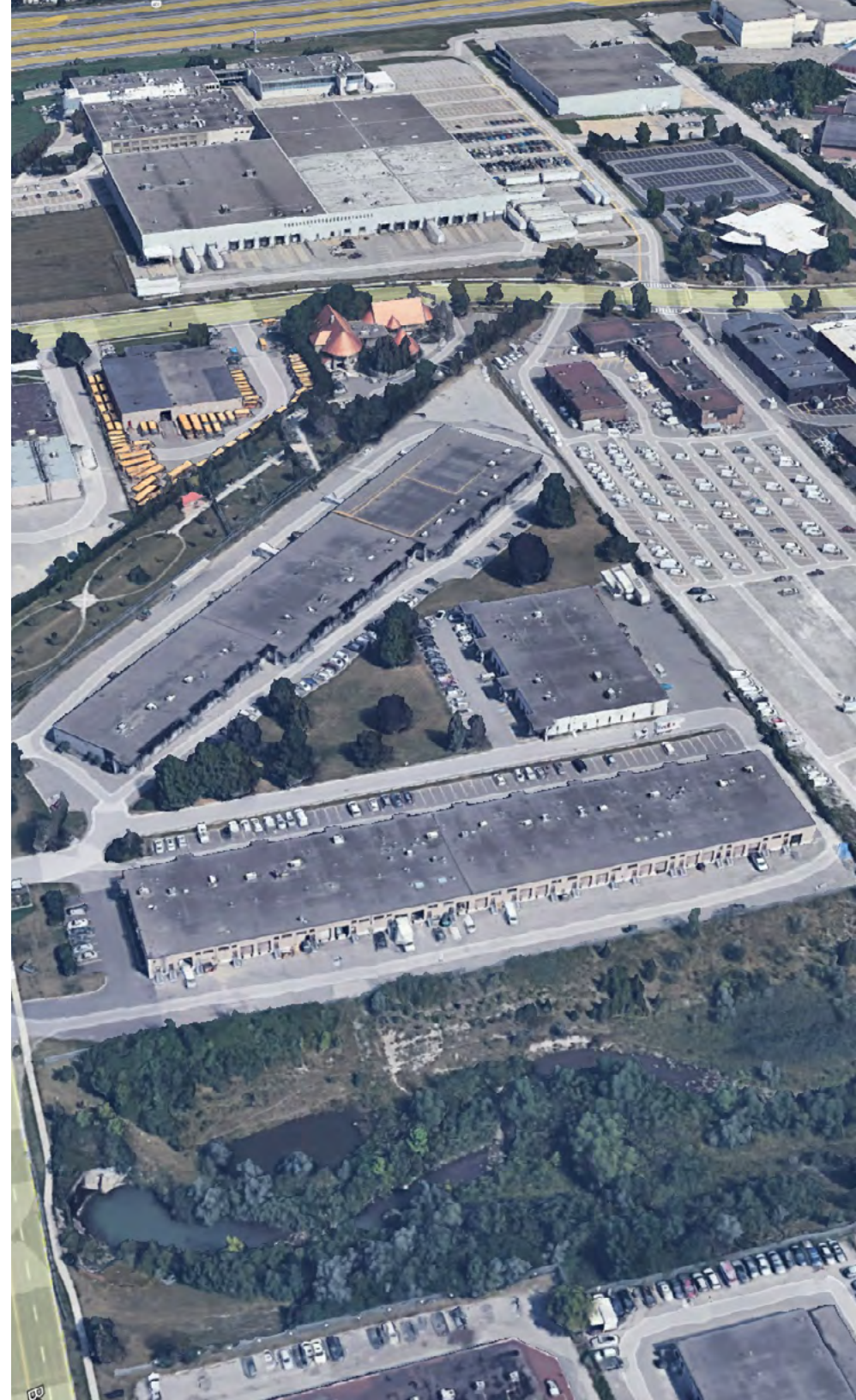



1145-1149 BELLAMY ROAD NORTH

TORONTO, ON

BUILDING SPECS

YEAR BUILT

1969

ZONING

Industrial E0.7\* 165

CLEAR HEIGHT

14'

TRUCK LEVEL DOORS

1145 BELLAMY ROAD NORTH

Unit 5-6	2	TL
Unit 15	1	TL
Unit 20	1	TL

1147 BELLAMY ROAD NORTH

Unit 1	1	TL
--------	---	----

1149 BELLAMY ROAD NORTH

Unit 9	1	TL
Unit 14-15	2	TL



# 1145-1149 BELLAMY ROAD NORTH

TORONTO, ON

## FLOOR PLAN

1145 BELLAMY RD N

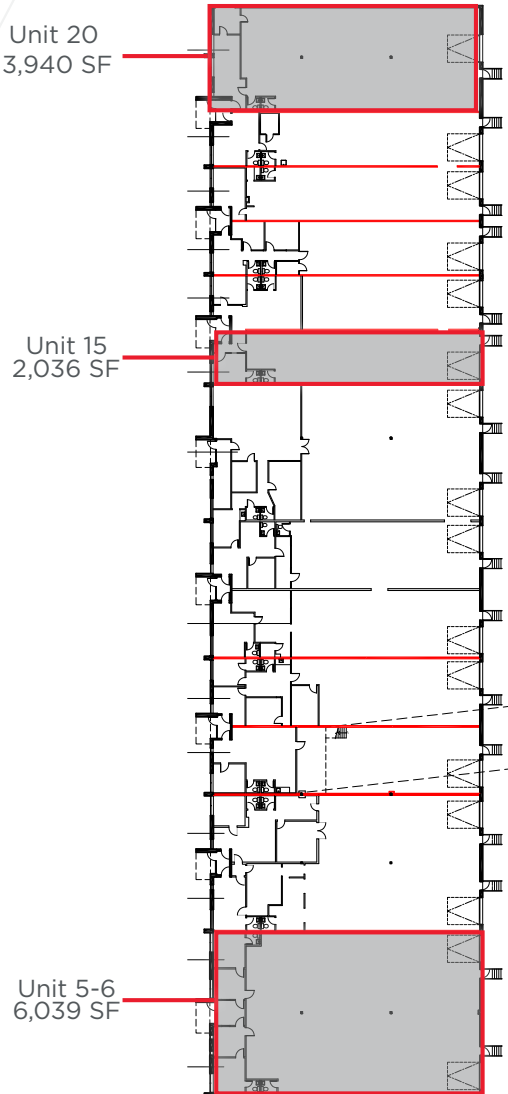

1147 BELLAMY RD N

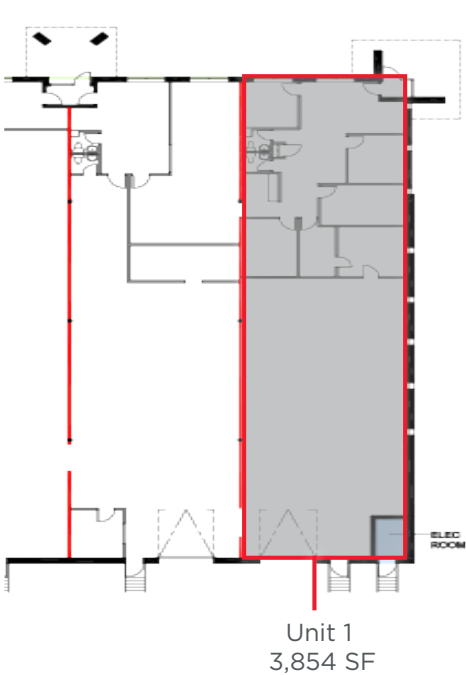

1149 BELLAMY RD N

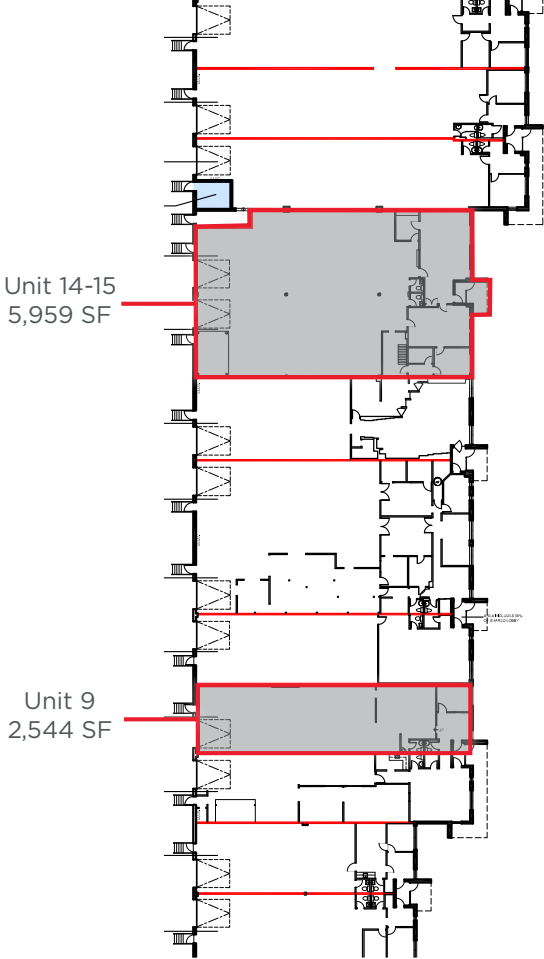

# 1145-1149 BELLAMY ROAD NORTH

## TORONTO, ON

### AMENITIES MAP

#### Fast Food & Restaurant

- |   |  |
|---|--|
| 1. McDonald's                                 | 7. Thai On Rock                            |
| 2. Kitchen King Jamaican                      | 8. Atithi Indian                           |
| 3. Hakka Legend Asian Cuisine                 | 9. The Keg Steakhouse + Bar - Estate Drive |
| 4. Gwalia Sweets and Restaurant - Scarborough | 10. Subway                                 |
| 5. Frederick Hakka                            | 11. Hyderabad Biryani Hut                  |
| 6. The Avenue Restaurant and Lounge           |  |

#### Mall and Retail shops

- |                              |                                 |
|------------------------------|---------------------------------|
| 1. Marchants                 | 7. Barwood Flooring             |
| 2. CTS Building Supplies Ltd | 8. Royal Car Wash and Detailing |
| 3. Toyota Canada Inc         | 9. Circle K                     |
| 4. ALDGate Centre            | 10. Tire Hut                    |
| 5. Panchvati Supermarket     | 11. Royal Kerala Foods          |
| 6. E-King Cycles             | 12. FreshCo McCowan & Ellesmere |

#### Transit



**Bellamy Road:** Subway #9

**Ellesmere Road:** Subway #95

**Progress Avenue:** Subway # 134

**Markham Road:** Subway #102

**McCowan Road:** Subway #169

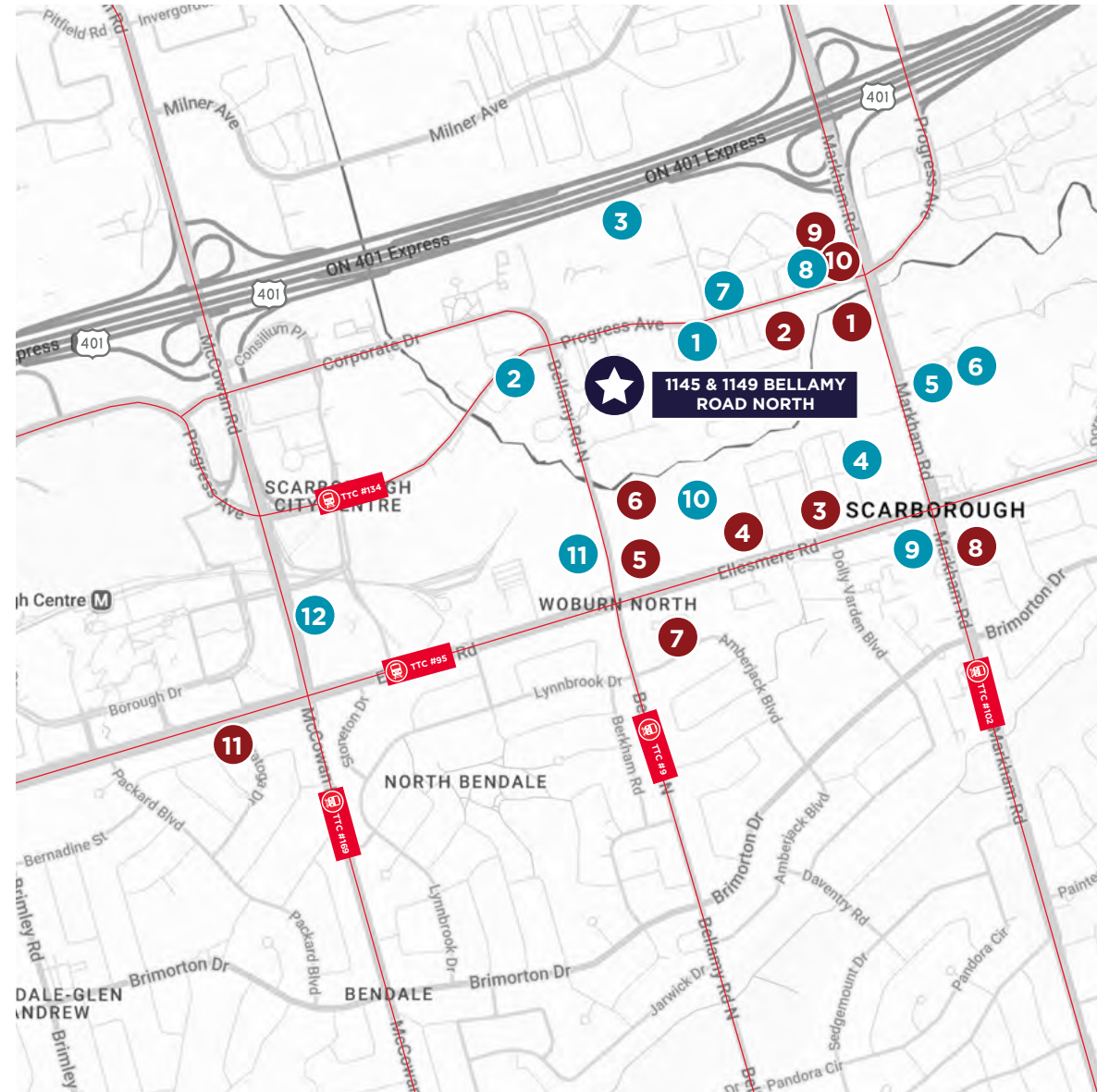

#### Demographics in 5 KM



Agincourt GO: 12 min | 5.2 km



**Total Population**  
307,297



**Average Household Income**  
\$79,536



**Total Households**  
106,868





## FOR MORE INFORMATION, CONTACT:

**BRANDON GARRETT\***

Senior Vice President

+1 905 501 6440

[brandon.garrett@cushwake.com](mailto:brandon.garrett@cushwake.com)

**DAVID STEVENS\***

Vice President

+1 416 756 5420

[david.stevens@cushwake.com](mailto:david.stevens@cushwake.com)

©2025 Cushman & Wakefield. All rights reserved. The information contained in this communication is strictly confidential. This information has been obtained from sources believed to be reliable but has not been verified. NO WARRANTY OR REPRESENTATION, EXPRESS OR IMPLIED, IS MADE AS TO THE CONDITION OF THE PROPERTY (OR PROPERTIES) REFERENCED HEREIN OR AS TO THE ACCURACY OR COMPLETENESS OF THE INFORMATION CONTAINED HEREIN, AND SAME IS SUBMITTED SUBJECT TO ERRORS, OMISSIONS, CHANGE OF PRICE, RENTAL OR OTHER CONDITIONS, WITHDRAWAL WITHOUT NOTICE, AND TO ANY SPECIAL LISTING CONDITIONS IMPOSED BY THE PROPERTY OWNER(S). ANY PROJECTIONS, OPINIONS OR ESTIMATES ARE SUBJECT TO UNCERTAINTY AND DO NOT SIGNIFY CURRENT OR FUTURE PROPERTY PERFORMANCE. \*SALES REPRESENTATIVE

