



**CUSHMAN &  
WAKEFIELD**

Southwestern Ontario

**FOR SALE**

**92 TALBOT STREET WEST**

*Blenheim, ON*



## PRIME COMMERCIAL LAND

### ASKING PRICE

**\$750,000**

### SITE AREA

**0.504 ACRES**

### ZONING

**UC(CBD)**

**JAMESON LAKE**  
Sales Representative

519 438 8548

jameson.lake@cushwakeswo.com

**ANDREW JOHNSON**  
Sales Representative

519 438 8639

andrew.johnson@cushwakeswo.com

**BRENT RUDELL**  
Broker of Record

519 438 5608

brent.rudell@cushwakeswo.com

**CUSHMAN & WAKEFIELD**  
**SOUTHWESTERN ONTARIO**  
850 Medway Park Dr, Suite 201  
London, Ontario N6G 5G6  
**[www.cushwakeswo.com](http://www.cushwakeswo.com)**

©2026 Cushman & Wakefield Southwestern Ontario, Real Estate Brokerage, Independently Owned and Operated. A Member of the Cushman & Wakefield Alliance.  
This information has been obtained from sources believed to be reliable but has not been verified. No warranty or representation, express or implied, is made as to the condition of the property (or properties) referenced herein or as to the accuracy or completeness of the information contained herein, and same is submitted subject to errors, omissions, change of price, rental or other conditions, withdrawal without notice, and to any special listing conditions imposed by the property owner(s). Any projections, opinions or estimates are subject to uncertainty and do not signify current or future property performance. All rights reserved.



# ABOUT THE PROPERTY

Corner site for sale situated within an established retail node in Blenheim, Ontario. The property benefits from high visibility as well as a steady flow of foot and vehicle traffic. Strategically positioned with convenient access to major thoroughfares.

SITE AREA
0.504 Acres
ZONING
UC(CBD) Central Business District Permits a wide range of uses maximizing site potential (see permitted uses on page 4)
PROPERTY TAXES
\$5,076.05 (2023)

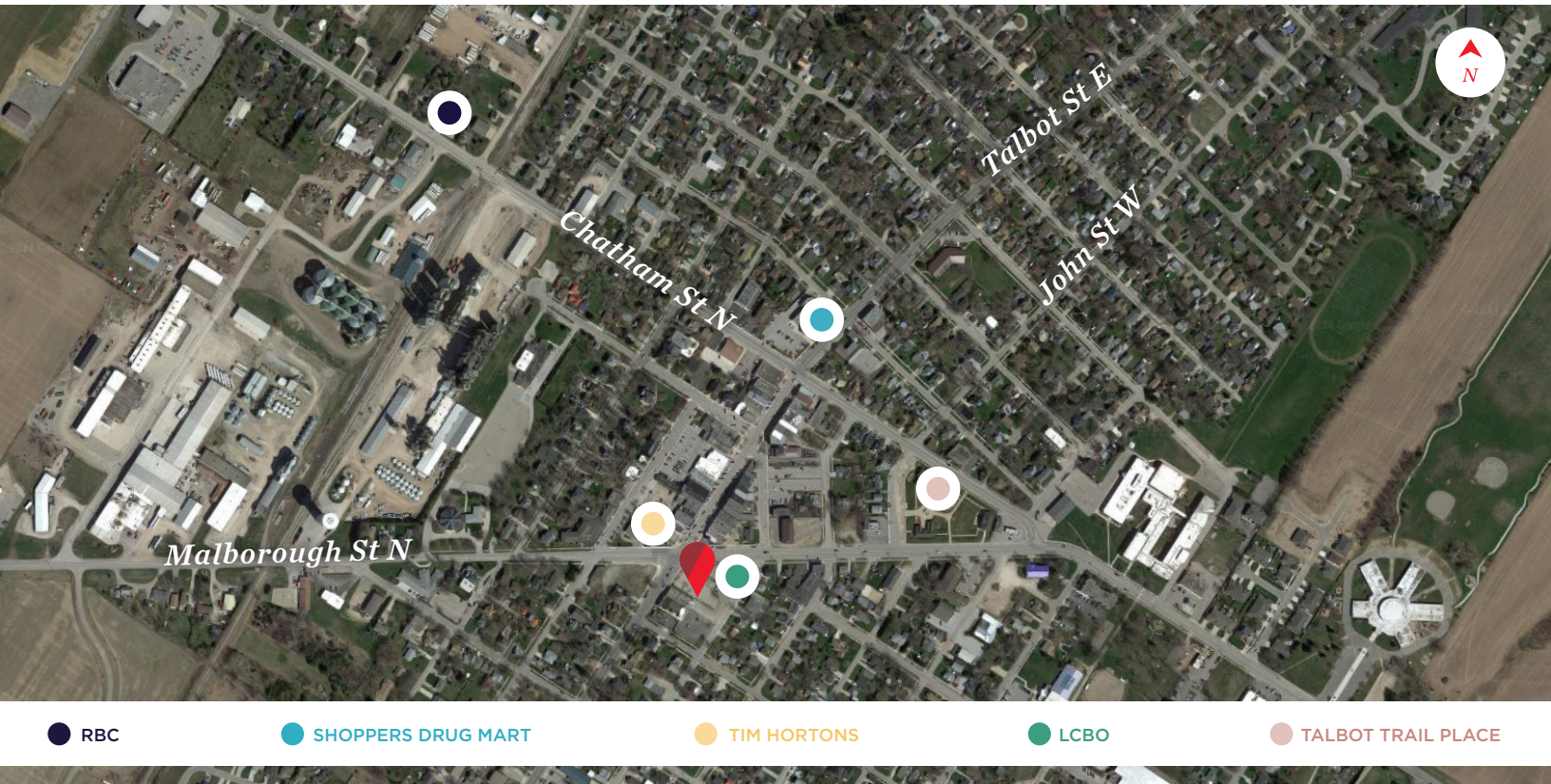

-  RBC
-  SHOPPERS DRUG MART
-  TIM HORTONS
-  LCBO
-  TALBOT TRAIL PLACE

**JAMESON LAKE**  
Sales Representative  
519 438 8548  
jameson.lake@cushwakeswo.com

**ANDREW JOHNSON**  
Sales Representative  
519 438 8639  
andrew.johnson@cushwakeswo.com

**BRENT RUDELL**  
Broker of Record  
519 438 5608  
brent.rudell@cushwakeswo.com

**CUSHMAN & WAKEFIELD**  
Southwestern Ontario

©2026 Cushman & Wakefield Southwestern Ontario, Real Estate Brokerage, Independently Owned and Operated. A Member of the Cushman & Wakefield Alliance. This information has been obtained from sources believed to be reliable but has not been verified. No warranty or representation, express or implied, is made as to the condition of the property (or properties) referenced herein or as to the accuracy or completeness of the information contained herein, and same is submitted subject to errors, omissions, change of price, rental or other conditions, withdrawal without notice, and to any special listing conditions imposed by the property owner(s). Any projections, opinions or estimates are subject to uncertainty and do not signify current or future property performance. All rights reserved.

# SITE SURVEY

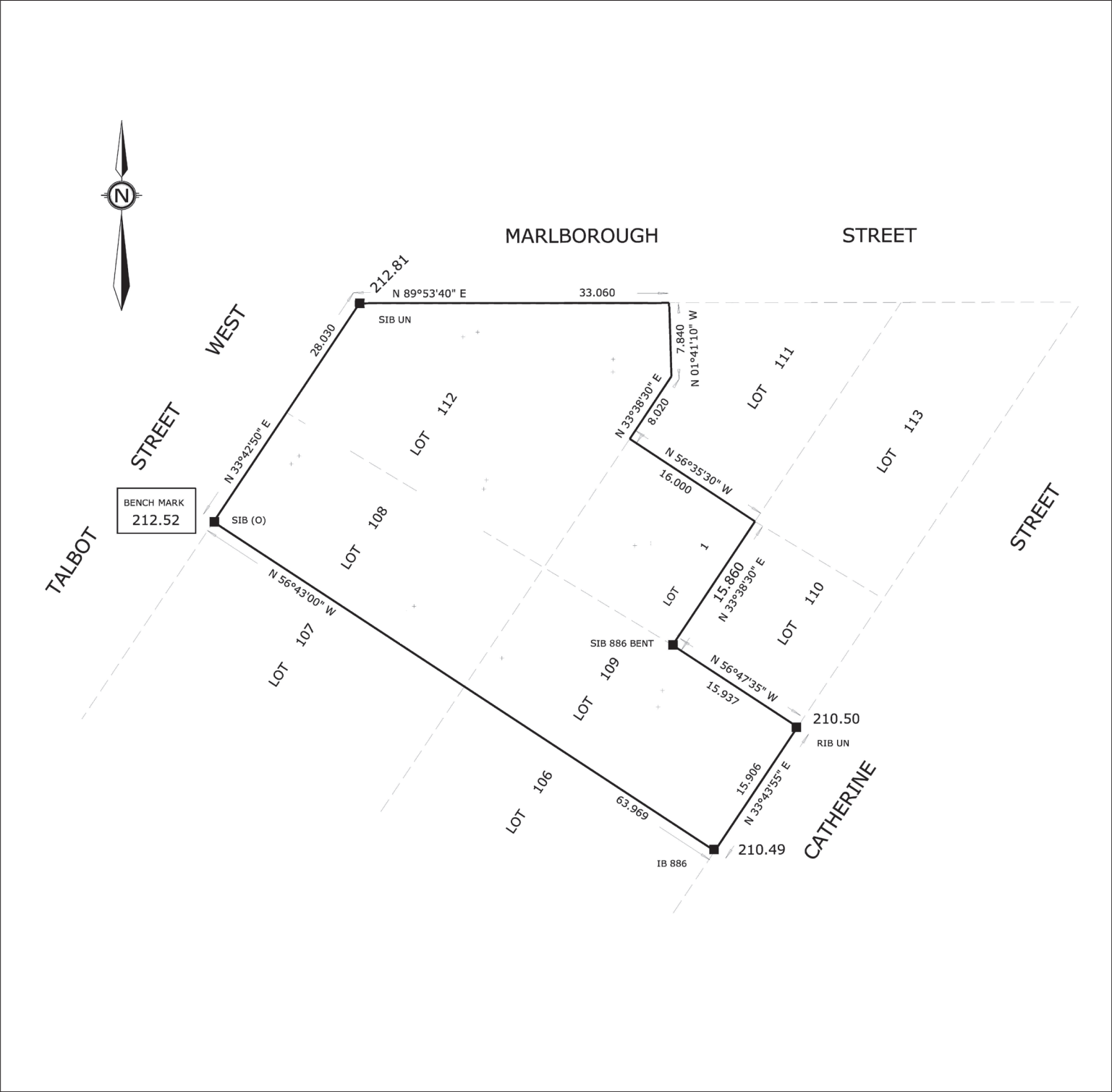

**JAMESON LAKE**  
Sales Representative  
519 438 8548  
jameson.lake@cushwakeswo.com

**ANDREW JOHNSON**  
Sales Representative  
519 438 8639  
andrew.johnson@cushwakeswo.com

**BRENT RUDELL**  
Broker of Record  
519 438 5608  
brent.rudell@cushwakeswo.com

 **CUSHMAN & WAKEFIELD**  
Southwestern Ontario

©2026 Cushman & Wakefield Southwestern Ontario, Real Estate Brokerage, Independently Owned and Operated. A Member of the Cushman & Wakefield Alliance. This information has been obtained from sources believed to be reliable but has not been verified. No warranty or representation, express or implied, is made as to the condition of the property (or properties) referenced herein or as to the accuracy or completeness of the information contained herein, and same is submitted subject to errors, omissions, change of price, rental or other conditions, withdrawal without notice, and to any special listing conditions imposed by the property owner(s). Any projections, opinions or estimates are subject to uncertainty and do not signify current or future property performance. All rights reserved.

# PERMITTED USES

## UC(CBD) CENTRAL BUSINESS DISTRICT

Adult Secondary School	Commercial School	Personal Service Establishment
Apartment Dwelling	Cultural Facility	Pet Shop
Assembly Hall	Department Store Type Merchandise (DSTM)	Post-Secondary School
Bake Shop	Dry Cleaning Establishment	Print Shop
Bank/Financial Institution	Eating Establishment	Rental Establishment
Beer/Liquor Store	Eating Establishment – Take Out	Retail Store
Bus Depot	Funeral Home	Retail Store - Convenience
Call Centre	Furniture Store	Service or Repair Shop
Child Care Centre	Hotel	Service Trade Establishment
Church	Mixed Use Commercial/Residential Building	Shopping Centre
Clinic	Office	Supermarket
Club, Private	Parking Area	Tavern
Commercial Entertainment and Recreational Establishment	Parking Lot	Temporary Care Facility

<https://www.chatham-kent.ca/localgovernment/bylaws/Documents/Zoning%20By-law%202016-2009.pdf>

**JAMESON LAKE**  
Sales Representative

519 438 8548

jameson.lake@cushwakeswo.com

**ANDREW JOHNSON**  
Sales Representative

519 438 8639

andrew.johnson@cushwakeswo.com

**BRENT RUDELL**  
Broker of Record

519 438 5608

brent.rudell@cushwakeswo.com



**CUSHMAN &  
WAKEFIELD**

Southwestern Ontario

©2026 Cushman & Wakefield Southwestern Ontario, Real Estate Brokerage, Independently Owned and Operated. A Member of the Cushman & Wakefield Alliance.

This information has been obtained from sources believed to be reliable but has not been verified. No warranty or representation, express or implied, is made as to the condition of the property (or properties) referenced herein or as to the accuracy or completeness of the information contained herein, and same is submitted subject to errors, omissions, change of price, rental or other conditions, withdrawal without notice, and to any special listing conditions imposed by the property owner(s). Any projections, opinions or estimates are subject to uncertainty and do not signify current or future property performance. All rights reserved.