

655-665 WASHINGTON AVENUE

CARLSADT, NJ 07072

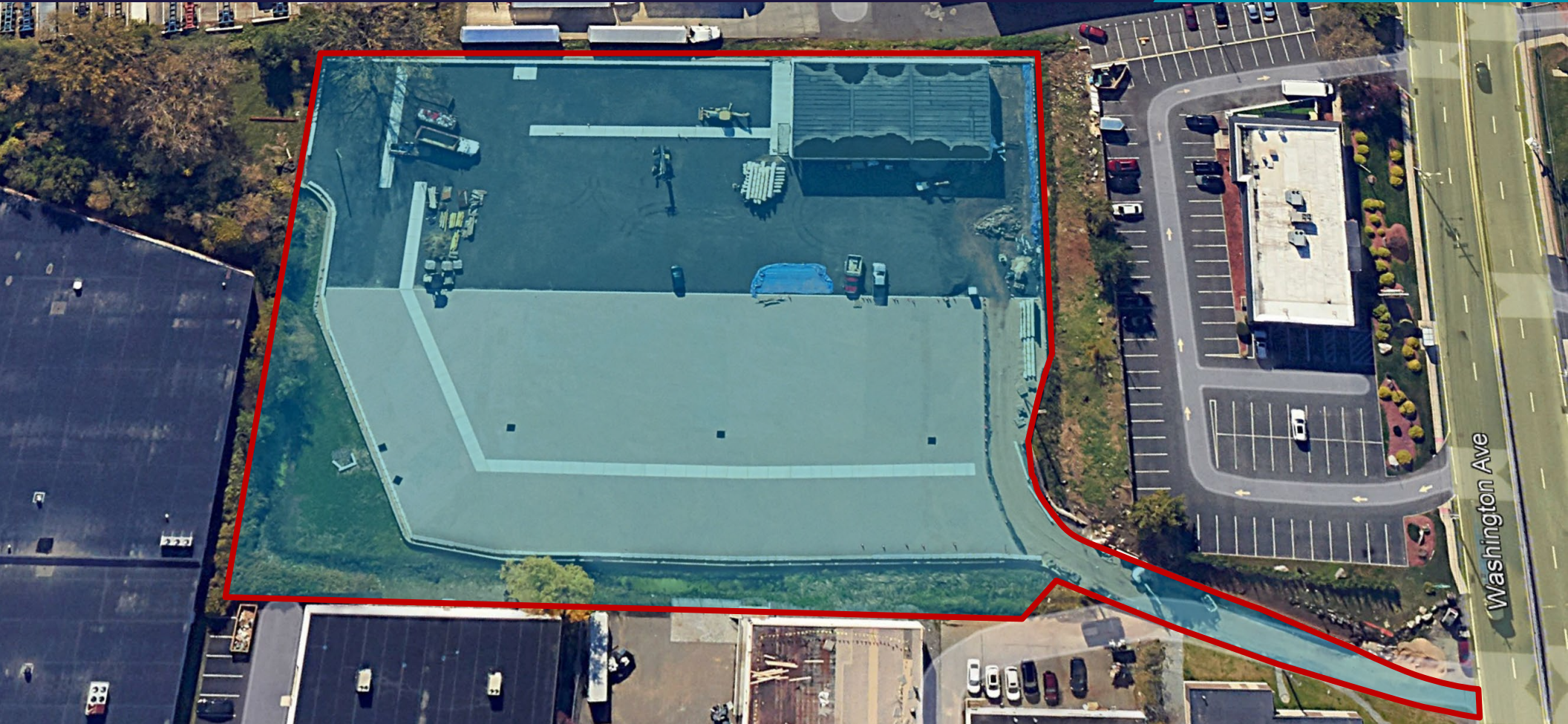

6,200 SF on 2.9 Acres

IOS in the Heart of the Meadowlands



**CUSHMAN &
WAKEFIELD**

655-665 WASHINGTON AVENUE

CARLSTADT, NJ 07072

- 41 Trailer Parking
- 22 Car Parking
- Concrete Dolly Pads
- Renovated Building with New Office Space and Drive-in Doors



655-665 WASHINGTON AVENUE
CARLSTADT, NJ 07072

SITE PLAN

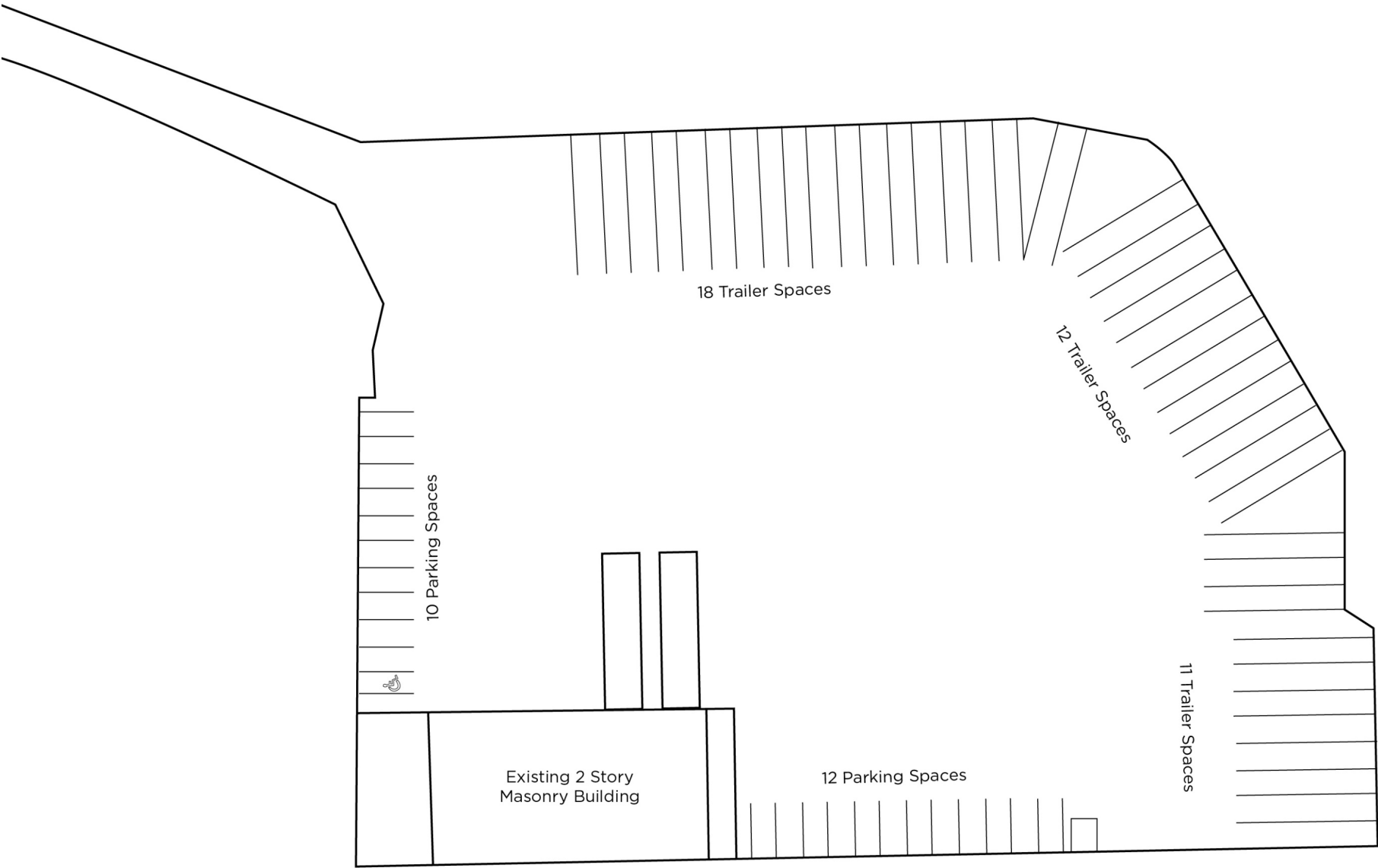

655-665 WASHINGTON AVENUE

CARLSTADT, NJ 07072

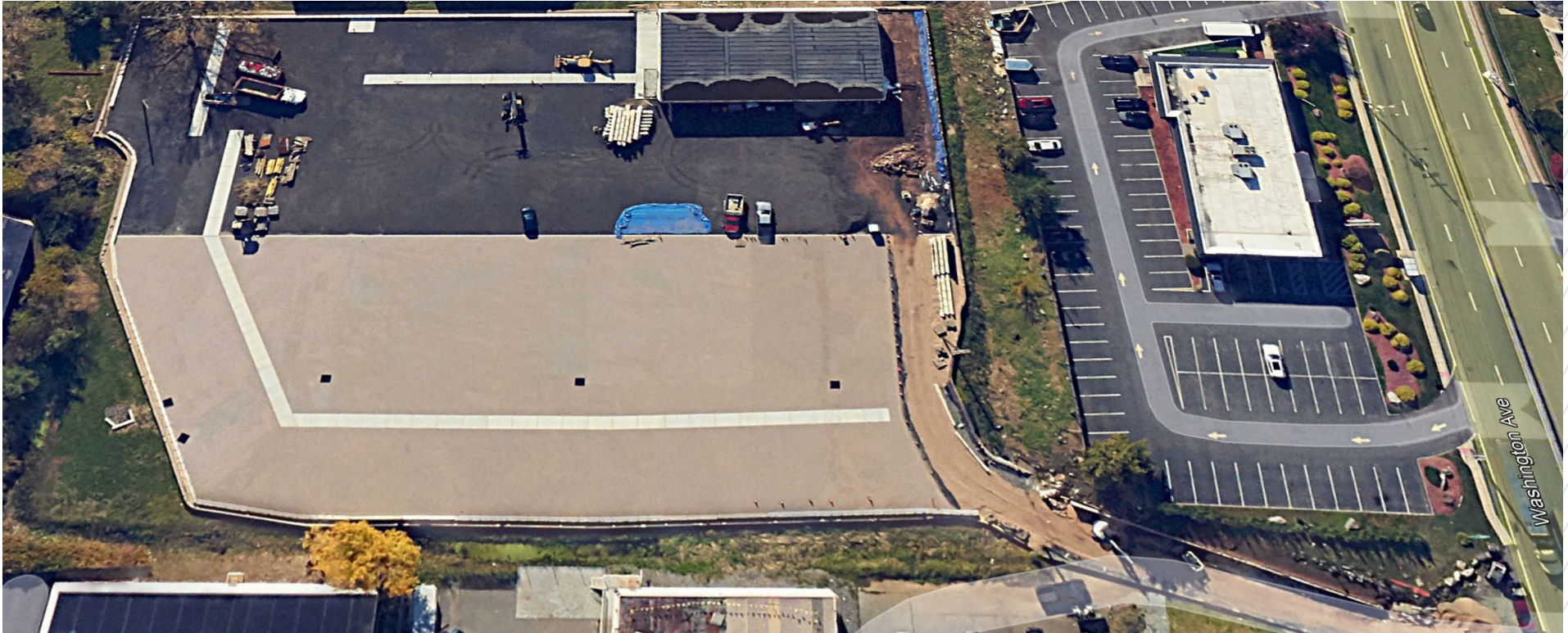

FOR MORE INFORMATION, PLEASE CONTACT:

FRANK MALDONADO

+1 201 508 5225

frank.maldonado@cushwake.com

TORSTEN THALER

+1 732 243 3060

torsten.thaler@cushwake.com

THOMAS D. TUCCI, SIOR

+1 732 243 3120

thomas.tucci@cushwake.com

DAN JOHNSEN

+1 201 460 3351

dan.johnsen@cushwake.com

One Meadowlands Plaza, 7th Floor | East Rutherford, NJ 07073 | +1 201 935 4000
99 Wood Avenue South, 8th Floor | Iselin, NJ 08830-2734 | +1 732 623 4700 | cushmanwakefield.com

©2024 Cushman & Wakefield. All rights reserved. The information contained in this communication is strictly confidential. This information has been obtained from sources believed to be reliable but has not been verified. NO WARRANTY OR REPRESENTATION, EXPRESS OR IMPLIED, IS MADE AS TO THE CONDITION OF THE PROPERTY (OR PROPERTIES) REFERENCED HEREIN OR AS TO THE ACCURACY OR COMPLETENESS OF THE INFORMATION CONTAINED HEREIN, AND SAME IS SUBMITTED SUBJECT TO ERRORS, OMISSIONS, CHANGE OF PRICE, RENTAL OR OTHER CONDITIONS, WITHDRAWAL WITHOUT NOTICE, AND TO ANY SPECIAL LISTING CONDITIONS IMPOSED BY THE PROPERTY OWNER(S). ANY PROJECTIONS, OPINIONS OR ESTIMATES ARE SUBJECT TO UNCERTAINTY AND DO NOT SIGNIFY CURRENT OR FUTURE PROPERTY PERFORMANCE.

