

WEST SITE  
CURRENT CONSTRUCTION  
STATUS

Site  
Cleared

Pad Work  
Commenced

Pad  
Complete

Walls  
Tilted

Roof Work  
Underway

Roof  
Installed

Paving  
Complete

Ready for  
Occupancy

BLDG  
2

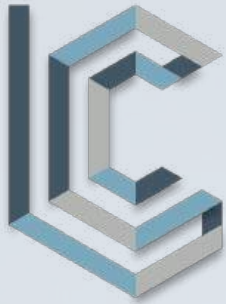

# LINCOLN COMMERCE CENTER



**BUILDING 2 - READY FOR OCCUPANCY**

*± 100,000 - 367,886 SF*



[WWW.LINCOLNCOMMERCECENTER.COM](http://WWW.LINCOLNCOMMERCECENTER.COM)

**CROW HOLDINGS**  
INDUSTRIAL



**FERMIN DEOCA**  
+1 704 335 4436  
[fermin.deoca@cushwake.com](mailto:fermin.deoca@cushwake.com)

**MATT TREBLE**  
+1 704 335 4430  
[matt.treble@cushwake.com](mailto:matt.treble@cushwake.com)

# PHASE I: LCC WEST



6 BAYS: 104,780 SF, 18 DH  
7 BAYS: 122,140 SF, 21 DH  
8 BAYS: 139,500 SF, 24 DH  
9 BAYS: 156,860 SF, 27 DH  
10 BAYS: 174,220 SF, 30 DH  
11 BAYS: 191,580 SF, 33 DH  
12 BAYS: 208,940 SF, 36 DH

**BUILDING 2: ± 100,000-367,886 SF**

**DIMENSIONS: ±1,180' X 310'**

**CLEAR HEIGHT: 36'**

**COLUMN SPACING: 50' X 56'**

**STAGING BAY: 60'**

**LOADING: 66 DH - 2 DI**

**PARKING: 236 CAR 129 TRAILER**

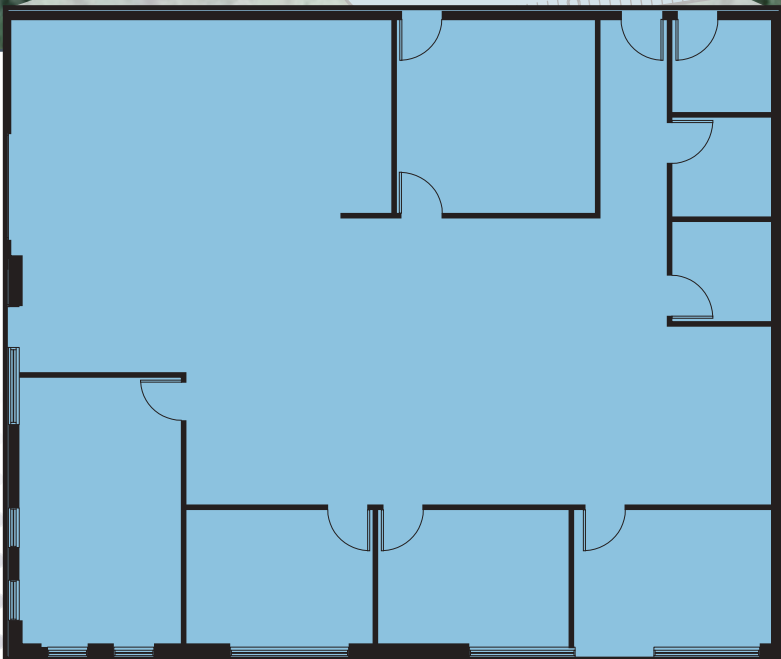



# LCC WEST: BUILDING 2

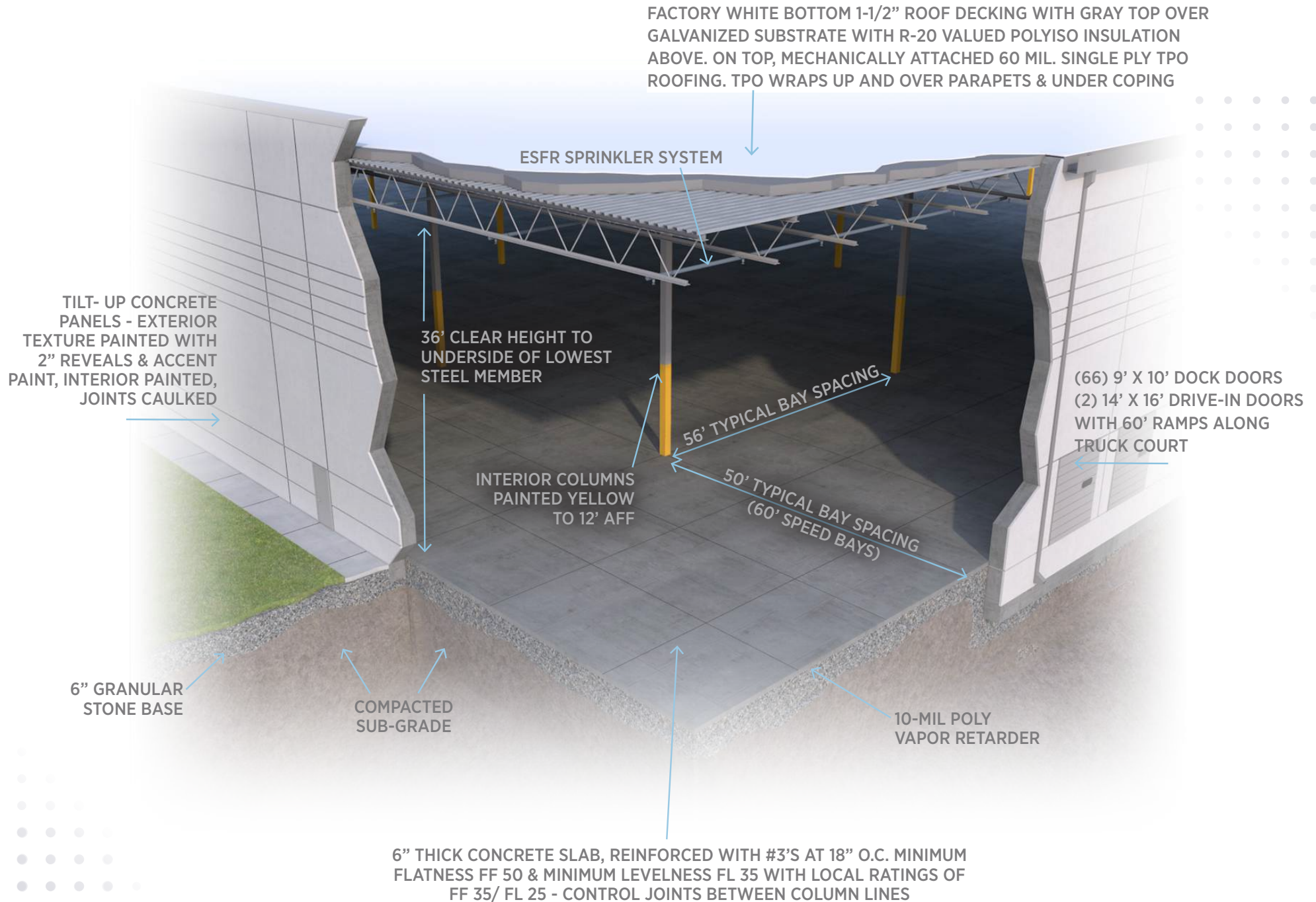

# LCC: MAPS

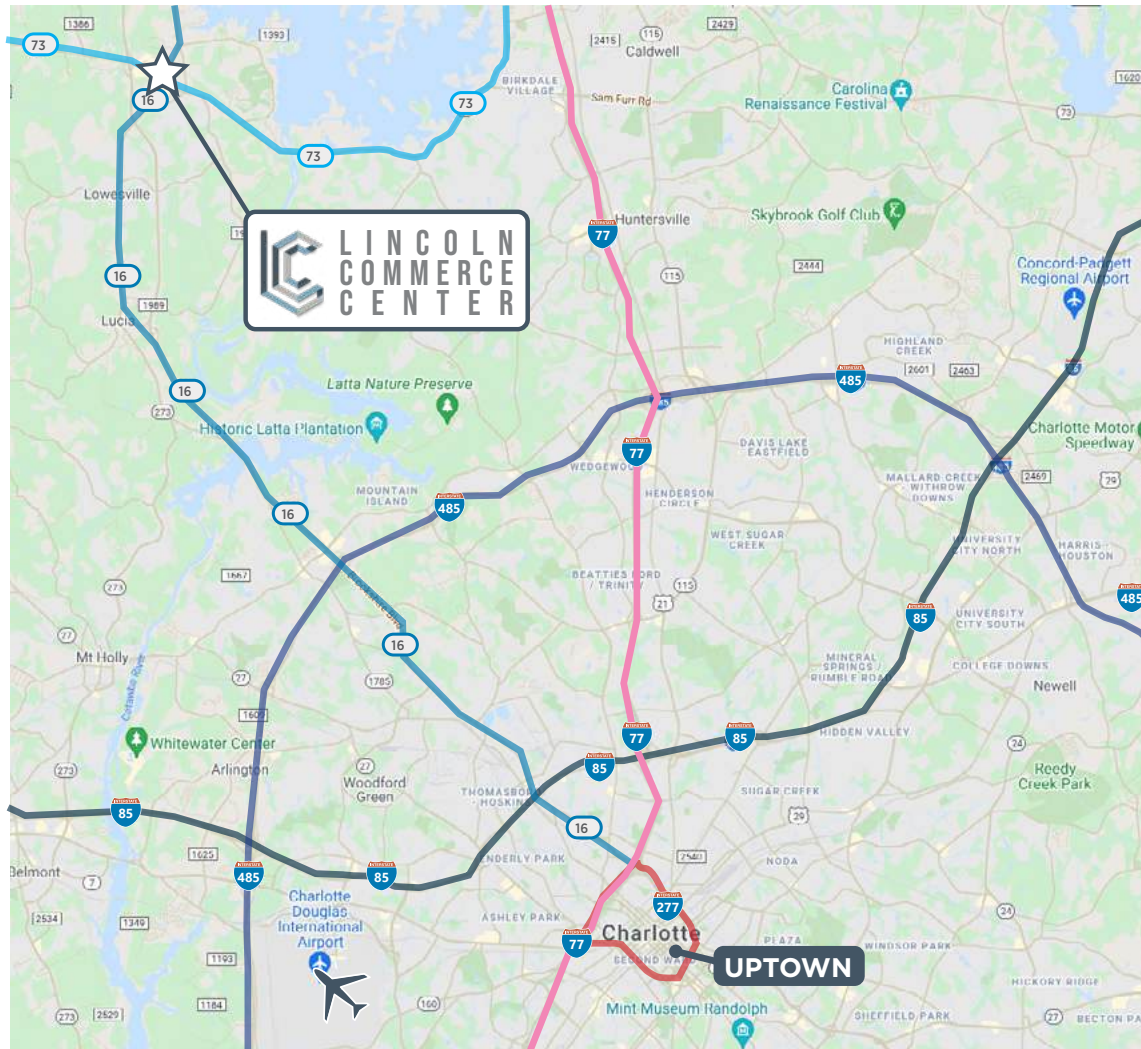

	MILES	DRIVE TIME
	8.6 MILES	18 MIN
	10.7 MILES	15 MIN
	16.3 MILES	20 MIN

	MILES	DRIVE TIME
	18.5 MILES	29 MIN
	19.2 MILES	26 MIN
<b>UPTOWN</b>	19.8 MILES	30 MIN



## LOCAL AMENITIES (10 MIN DRIVE)



# LCC: DEMOGRAPHICS



## POPULATION

	10 MILE	30 MILE	50 MILE
2010	120,122	1,907,008	2,997,320
2021	181,366	2,111,318	3,325,087
2026	199,831	2,271,993	3,552,900



## AVG. HOUSEHOLD INCOME

	10 MILE	30 MILE	50 MILE
AVG	\$127,717	\$94,362	\$90,317
MED	\$87,359	\$67,281	\$62,282



## # OF HOUSEHOLDS

	10 MILE	30 MILE	50 MILE
2010	42,369	618,874	1,299,870
2021	78,180	898,326	1,409,137
2026	86,758	974,686	1,516,500



## LABOR

	10 MILE	30 MILE	50 MILE
EMPLOYEES	94,528	1,072,478	1,656,295

53%

OF THE NATION'S POPULATION  
IS WITHIN A DAY'S DRIVE OF  
THE CHARLOTTE REGION





CROW HOLDINGS  
INDUSTRIAL



L I N C O L N  
C O M M E R C E  
C E N T E R



**FERMIN DEOCA**

+1 704 335 4436

[fermin.deoca@cushwake.com](mailto:fermin.deoca@cushwake.com)

**MATT TREBLE**

+1 704 335 4430

[matt.treble@cushwake.com](mailto:matt.treble@cushwake.com)

©2023 Cushman & Wakefield. All rights reserved. The information contained in this communication is strictly confidential. This information has been obtained from sources believed to be reliable but has not been verified. NO WARRANTY OR REPRESENTATION, EXPRESS OR IMPLIED, IS MADE AS TO THE CONDITION OF THE PROPERTY (OR PROPERTIES) REFERENCED HEREIN OR AS TO THE ACCURACY OR COMPLETENESS OF THE INFORMATION CONTAINED HEREIN, AND SAME IS SUBMITTED SUBJECT TO ERRORS, OMISSIONS, CHANGE OF PRICE, RENTAL OR OTHER CONDITIONS, WITHDRAWAL WITHOUT NOTICE, AND TO ANY SPECIAL LISTING CONDITIONS IMPOSED BY THE PROPERTY OWNER(S). ANY PROJECTIONS, OPINIONS OR ESTIMATES ARE SUBJECT TO UNCERTAINTY AND DO NOT SIGNIFY CURRENT OR FUTURE PROPERTY PERFORMANCE.