

FOR SALE

ASKING PRICE | \$7,800,000

1950 N LOOP RD
alameda



OFFERING
MEMORANDUM

STATE OF THE ART ±4,350 SQUARE FOOT
REFRIGERATED STORAGE SYSTEM IN PLACE



ted anderson
510-465-8000
ted.anderson@cushwake.com

andrew schmieder
510-891-5834
andrew.schmieder@cushwake.com

TABLE OF CONTENTS

04

EXECUTIVE
SUMMARY

05

PROPERTY
OVERVIEW

09

MAPS &
AERIALS

11

PROPERTY
PHOTOS

13

DEMOGRAPHICS

1950 N LOOP RD
alameda



DISCLAIMER

The information contained in this Offering Memorandum is confidential, furnished solely for the purpose of review by a prospective purchaser of 1950 N Loop Rd, Alameda, California (the "Property") and is not to be used for any other purpose or made available to any other person without the expressed written consent of Cushman & Wakefield, Inc. ("Cushman & Wakefield") or the owner ("Owner"). The material is based in part upon information supplied by Owner and in part upon information obtained by Cushman & Wakefield from sources it deems reasonably reliable. Summaries of any documents are not intended to be comprehensive or all inclusive but rather only an outline of some of the provisions contained therein. No warranty or representation, expressed or implied, is made by Owner, Cushman & Wakefield, or any of their respective affiliates, as to the accuracy or complete-ness of the information contained herein or any other written or oral communication transmitted to a prospective purchaser in the course of its evaluation of the Property. No legal liability is assumed or to be applied in connection with the information or such other communications. Without limiting the generality of the foregoing, the information shall not be deemed a representation of the state of affairs of the Property or constitute an indication that there has been no change in the business or affairs of the Property since the date of preparation of the information. Prospective purchasers should make their own projections and conclusions without reliance upon the materials contained herein and conduct their own independent due diligence, including engineering and environmental inspections, to determine the condition of the Property and the existence of any potentially hazardous material located at the site.

This Offering Memorandum was prepared by Cushman & Wakefield and has been reviewed by Owner. It contains select information pertaining to the Property and does not purport to be all inclusive or to contain all of the information which a prospective purchaser may desire. All financial projections are provided for general reference purposes only and are based on assumptions relating to the general economy, competition and other factors beyond control and, therefore, are subject to material change or variation. An opportunity to inspect the Property will be made available to qualified prospective purchasers.

In this Offering Memorandum, certain documents and other materials are described in summary form. The summaries do not purport to be complete nor, necessarily, accurate descriptions of the full agreements involved, nor do they constitute a legal analysis of such documents. Interested parties are expected to independently review all documents.

This Offering Memorandum is subject to prior placement, errors, omissions, changes or withdrawal without notice and does not constitute a recommendation, endorsement or advice as to the value of the Property by Cushman & Wakefield or the Owner. Each prospective purchaser is to rely upon its own investigation, evaluation and judgment as to the advisability of purchasing the Property described herein.

Owner and Cushman & Wakefield expressly reserve the right, at their sole discretion, to reject any or all expressions of interest or offers to purchase the Property and/or to terminate discussions with any party at any time with or without notice. Owner shall have no legal commitment or obligation to any interested party reviewing this Offering Memorandum or making an offer to purchase the Property unless a written agreement for the purchase of the Property has been fully executed and delivered by the Owner and such party and any conditions to Owner's obligations thereunder have been satisfied or waived and then only to the extent expressly provided for therein. Cushman & Wakefield is not authorized to make any representations or agreements on behalf of Owner.

This Offering Memorandum is the property of Cushman & Wakefield and may be used only by parties approved by Cushman & Wakefield and Owner. The Property is privately offered and, by accepting delivery of this Offering Memorandum, the party in possession hereof agrees (i) to return it to Cushman & Wakefield immediately upon request of Cushman & Wakefield or Owner and (ii) that this Offering Memorandum and its contents are of a confidential nature and will be held and treated in the strictest confidence. No portion of this Offering Memorandum may be copied or otherwise reproduced or disclosed to anyone without the prior written authorization of Cushman & Wakefield and Owner. ©2024

EXECUTIVE SUMMARY



± 17,246

Square Footage
(per Alameda County Record)

3

Independently controlled
refrigerated storage areas
(±4,350 SF total storage area)

± 2,840

Office Square Footage
(potential of ±3,000 mezzanine
office expansion)

\$7,800,000

Asking Price

± 24

Warehouse Clear Height

1.3

Miles to the
Harbor Bay Ferry Terminal

Cushman & Wakefield, as exclusive advisor, is pleased to present the opportunity to purchase a warehouse/manufacturing building within the provincial Bay Area community of Alameda, California. 1950 North Loop Road is a high functioning ±17,246 square foot building, with dock and grade level loading capabilities, ±2,840 square feet of executive offices, and an additional ±3,000 square feet of structural mezzanine ready for custom applications. ±4,350 aggregate square footage of three (3) independently controlled refrigerated storage areas, with ±3,650 SF capable of storage at 24' clear height.

This is the first time the building has been offered for sale since construction was completed in 2007, and it previously served as the corporate headquarters and primary distribution point for Pacific Rim Produce's regional operations. The building's unique design features, which includes 800 AMPS of power at 277/480V, allowed the current owner to install three (3) independently controlled refrigerated storage areas within the warehouse, and these multi-million-dollar capital improvements are intended to be delivered with the building at the close of escrow.

The North Loop Center at The Waterfront is the development that the subject property is a part of, and it consists of eleven owner-user buildings that are generally occupied by their original owners. The Alameda submarket, given its lack of a mature industrial property base, presents significant barriers to entry for warehousing, manufacturing or R&D companies that desire to operate from one of the safest, amenity rich and geographically central markets in the Greater Bay Area. The active Harbor Bay Ferry Terminal is also walking distance from the building and affords the real prospect of Bay Area wide employee recruitment for a future occupier, a factor that led to recent influx of biotech and life science tenants in the immediate neighborhood.



PROPERTY OVERVIEW



ADDRESS: 1950 North Loop Rd, Alameda, CA 94502



APN: 74-1359-21



BUILDING TYPE: New concrete-tilt-up ("CTU") construction built in 2007, with high finish shell improvements. Suitable for R&D applications, specialty manufacturing (including food production), warehouse/distribution and other light industrial applications



SQUARE FOOTAGE: \pm 17,246 SF (per Alameda County Record)



OFFICE SF \pm 2,840 SF of ground office space w/ \pm 3,000 potential mezzanine office expansion



LOT AREA: \pm 1.04 Acres of paved parking & mature landscaping



PRICE: \$7,800,000



ZONING: Commercial Manufacturing ("CM") w/ Planned Development ("PD") zoning overlay



POWER: 800 Amps @ 480v/277, distributed



FAR: 38%



CLEAR HEIGHT: \pm 24' clear height in the warehouse

SITE PLAN

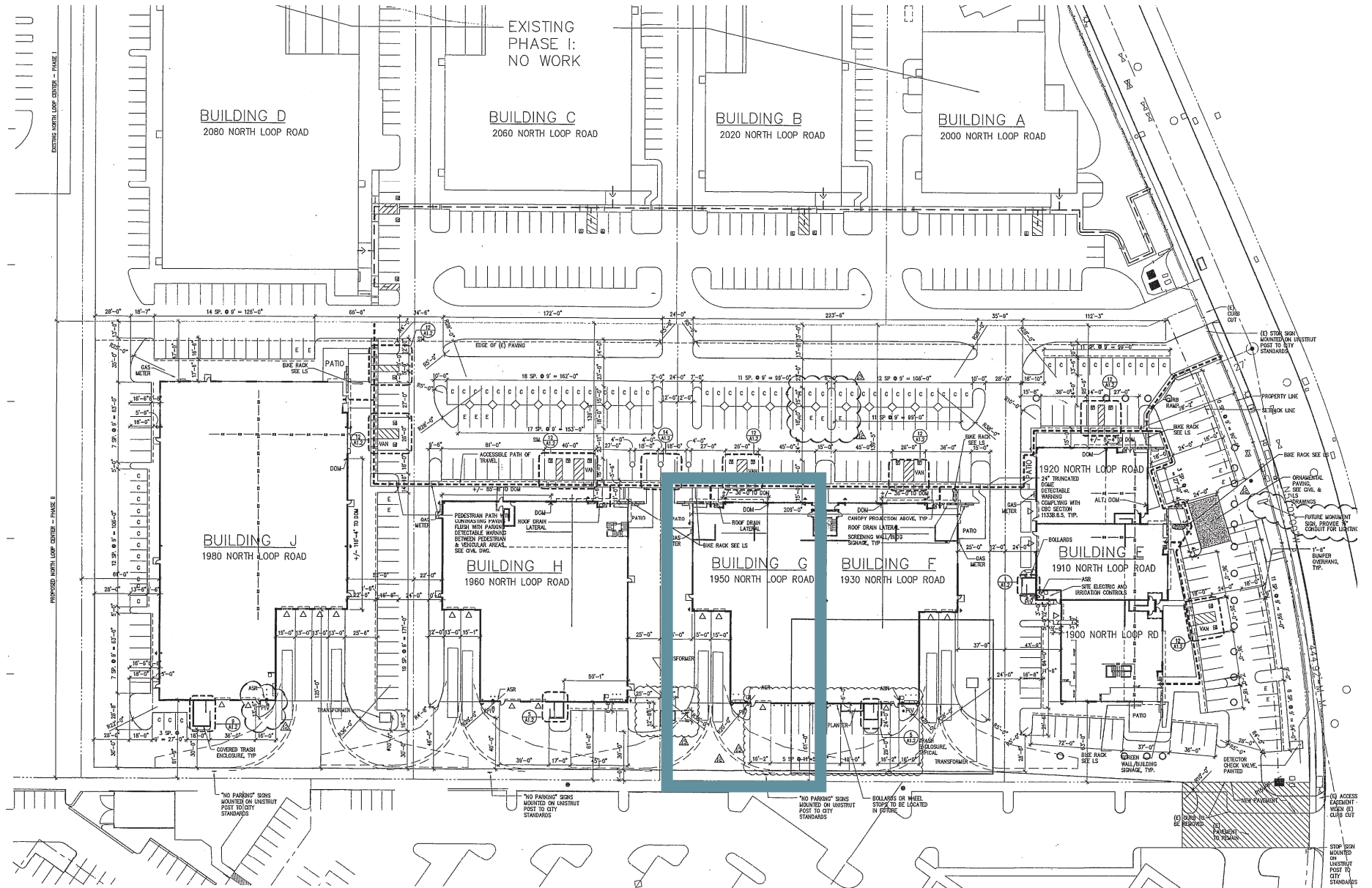

FLOOR
PLAN

GROUND FLOOR
17,246 SF

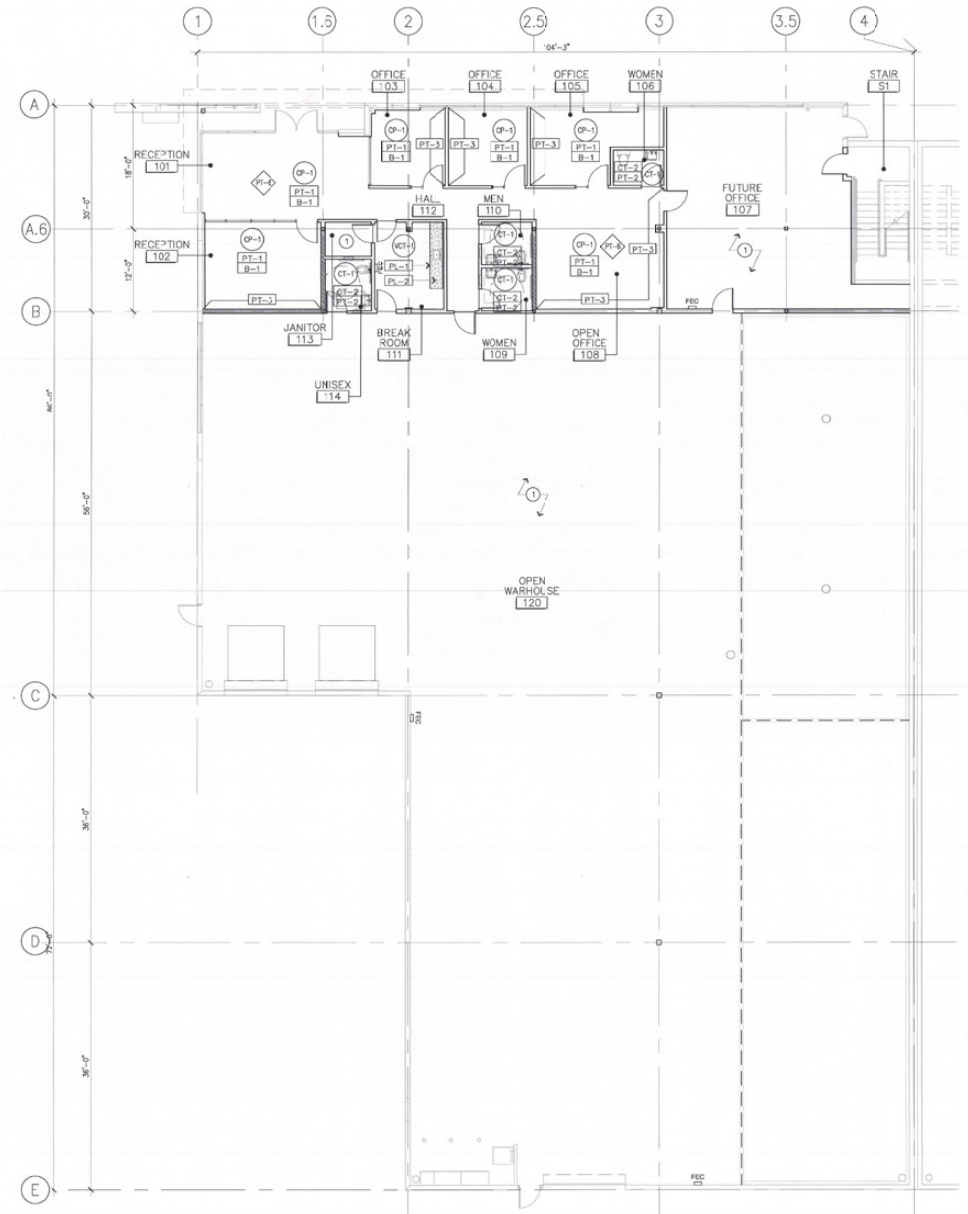

FLOOR
PLAN

2ND FLOOR
3,000 SF

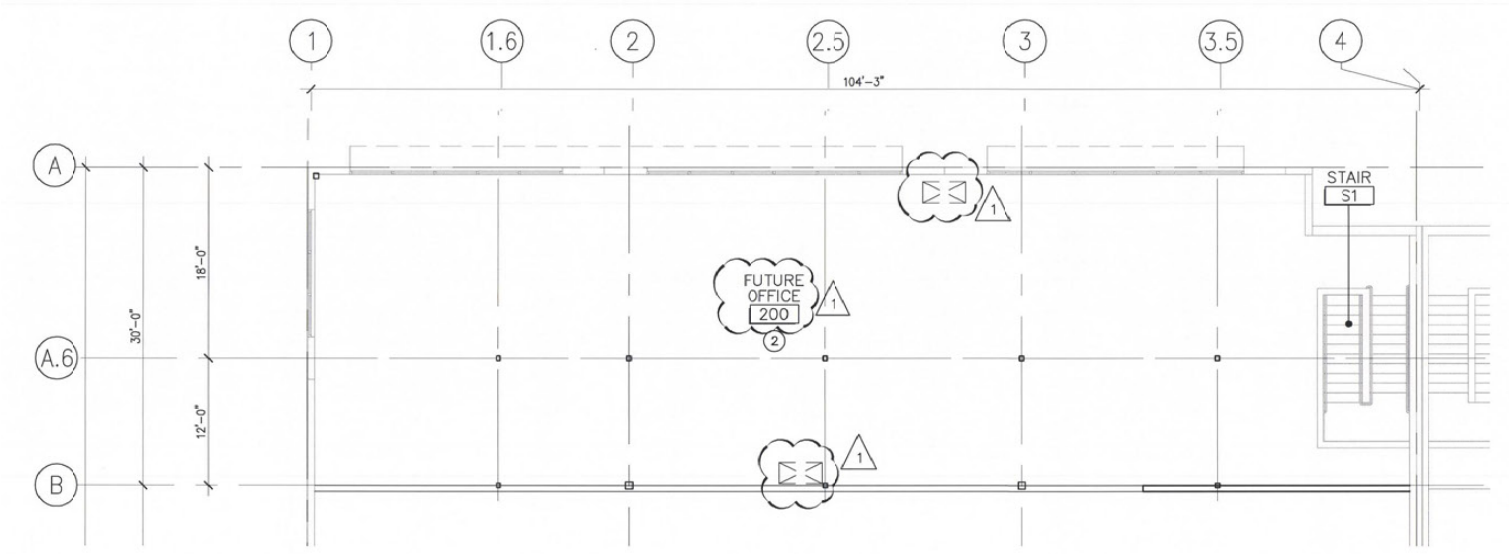

TRANSPORTATION MAP



195C N LOOP RD
alameda

SAN FRANCISCO

DOWNTOWN OAKLAND

DRIVE TIMES

MILES

MINs

Harbor Bay Ferry Terminal

1.3

4

Oakland Airport

1.7

4

Park Street Alameda

4.3

9

880 On-Ramp

5.1

10

Coliseum Bart Station

5.4

12

Main St Ferry Terminal

7.9

17

Lake Merritt

8.3

17

Downtown Oakland

11.2

18

Emeryville

15.7

20

Berkeley

16.6

24

San Francisco

23.1

28

San Francisco Airport

31.8

33

PROPERTY
PHOTOS



PROPERTY PHOTOS

1950 N LOOP RD
alameda



DEMOGRAPHICS REPORT

2024 SUMMARY

	1-MILE	3-MILE	5-MILE
Population	9,675	51,064	323,697
Households	3,378	19,245	108,819
Families	2,524	12,229	68,888
Avg. Household Size	2.83	2.59	2.89
Owner Occupied Housing Units	75.8%	50.9%	37.5%
Renter Occupied Housing Units	19.0%	42.3%	55.0%
Median Age	44.1	43.0	37.7
Median Household Income	\$200,001	\$144,340	\$86,330
Avg. Household Income	\$270,254	\$200,906	\$133,547

2029 SUMMARY

	1-MILE	3-MILE	5-MILE
Population	9,621	51,271	329,749
Households	3,312	19,052	109,981
Families	2,484	12,134	69,599
Avg. Household Size	2.87	2.63	2.92
Owner Occupied Housing Units	74.7%	50.7%	36.6%
Renter Occupied Housing Units	18.3%	41.3%	55.0%
Median Age	45.4	44.5	39.0
Median Household Income	\$200,001	\$166,351	\$105,879
Avg. Household Income	\$305,840	\$228,815	\$157,995



1950 N LOOP RD
alameda

exclusively listed by

ted anderson

Managing Director

510-465-8000

ted.anderson@cushwake.com

RE License #01332000

andrew schmieder

Senior Director

510-891-5834

andrew.schmieder@cushwake.com

RE License #01828740



555 12th Street, Suite 100, Oakland CA 94607
1510.465.8000 | Lic. #00616335
cushmanwakefield.com

©2025 Cushman & Wakefield. All rights reserved. The information contained in this communication is strictly confidential. This information has been obtained from sources believed to be reliable but has not been verified. NO WARRANTY OR REPRESENTATION, EXPRESS OR IMPLIED, IS MADE AS TO THE CONDITION OF THE PROPERTY (OR PROPERTIES) REFERENCED HEREIN OR AS TO THE ACCURACY OR COMPLETENESS OF THE INFORMATION CONTAINED HEREIN, AND SAME IS SUBMITTED SUBJECT TO ERRORS, OMISSIONS, CHANGE OF PRICE, RENTAL OR OTHER CONDITIONS, WITHDRAWAL WITHOUT NOTICE, AND TO ANY SPECIAL LISTING CONDITIONS IMPOSED BY THE PROPERTY OWNER(S). ANY PROJECTIONS, OPINIONS OR ESTIMATES ARE SUBJECT TO UNCERTAINTY AND DO NOT SIGNIFY CURRENT OR FUTURE PROPERTY PERFORMANCE.