



ALLIANCE CENTRE RIVERSIDE

3 Redspur Drive, St. Albert, Alberta

CUSHMAN & WAKEFIELD
Edmonton
Suite 2700, TD Tower
10088 - 102 Avenue
Edmonton, AB T5J 2Z1
www.cwedm.com

Cushman & Wakefield Edmonton is independently owned and operated / A Member of the Cushman & Wakefield Alliance. No warranty or representation, express or implied, is made to the accuracy or completeness of the information contained herein and same is submitted subject to errors, omissions, change of price, rental or other conditions, withdrawal without notice, and to any special listing conditions imposed by the property owner(s). As applicable, we make no representation as to the condition of the property (or properties) in question, MARCH 2026

Brett Killips
Partner
780 993 1676
brett.killips@cwedm.com

Jamie Topham
Partner
780 994 6916
jamie.topham@cwedm.com

Cody Miner, B.COMM.
Sales Associate
1 403 877 9431
cody.miner@cwedm.com

AERIAL



DEMOGRAPHICS



POPULATION

1KM	3KM	5KM
1,552	13,257	51,135



HOUSEHOLD

1KM	3KM	5KM
519	5,090	18,648



AVERAGE INCOME

1KM	3KM	5KM
\$181,183	\$159,761	\$151,404



VEHICLES PER DAY

9,882 on McKenney Avenue (2022)
15,380 on Ray Gibbon Drive (2019)

SITE PLAN

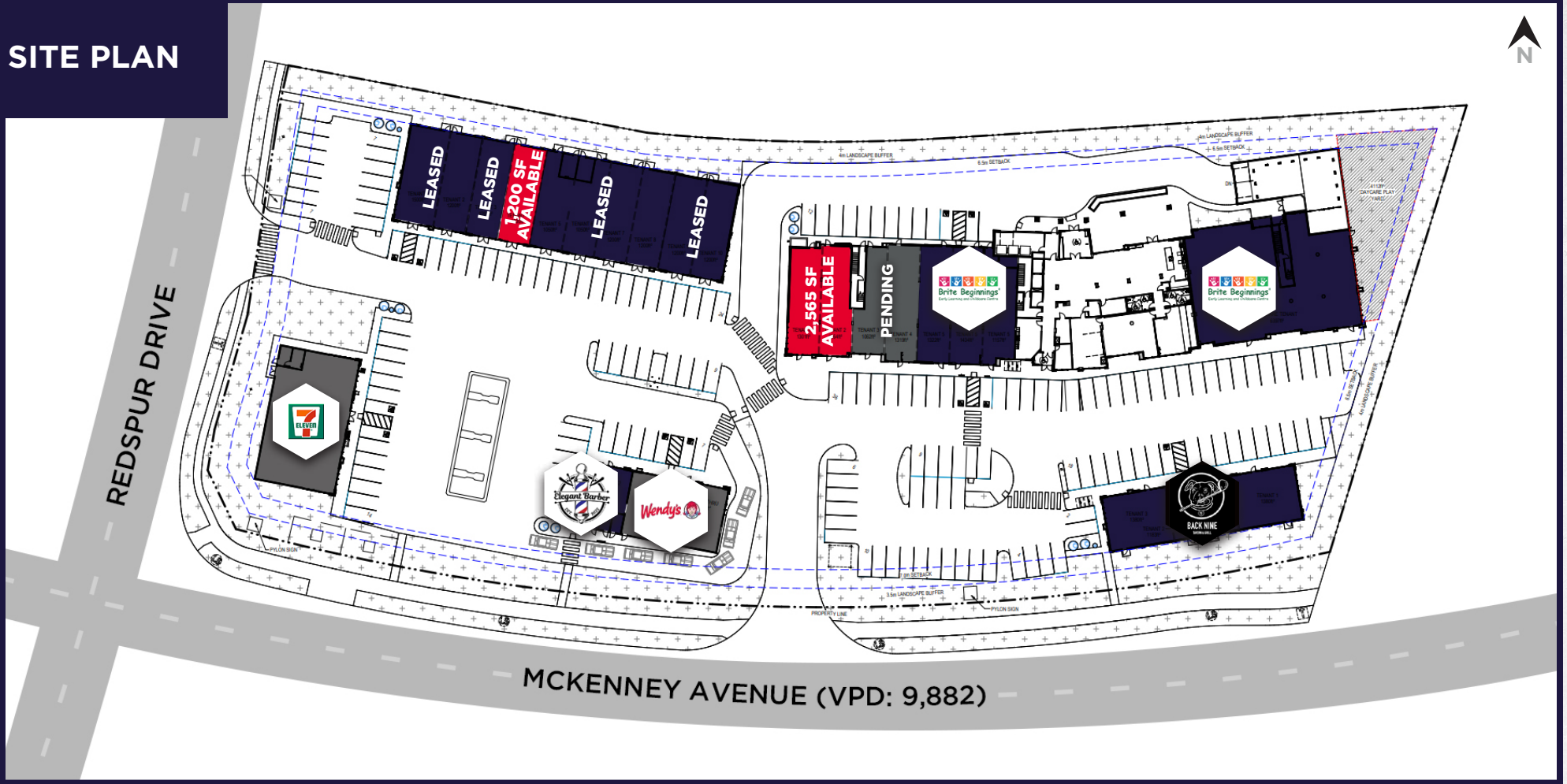

PROPERTY DETAILS

MUNICIPAL ADDRESS	3 REDSPUR DRIVE, ST. ALBERT, AB
LEGAL DESCRIPTION	PLAN 2120249, BLOCK 1, LOT 4
ZONING	C2
BUILT	2024
OPERATING COST	\$16.00 PER SF 2026 EST.

PROPERTY PHOTOS

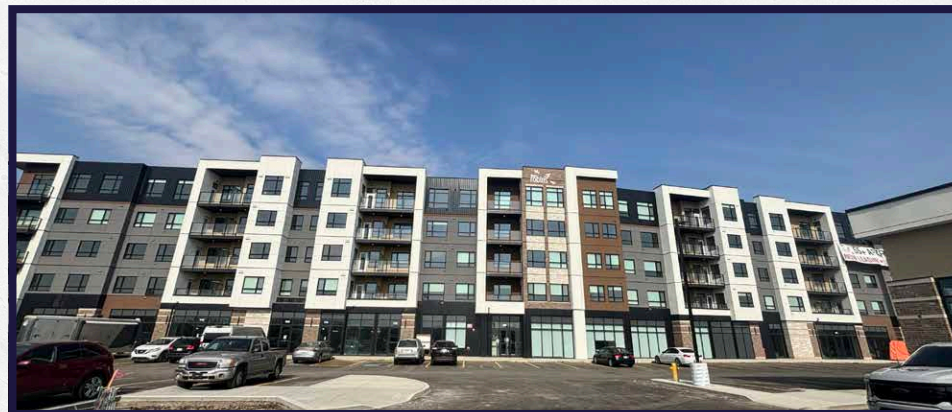

Cushman & Wakefield Edmonton is independently owned and operated / A Member of the Cushman & Wakefield Alliance. No warranty or representation, express or implied, is made to the accuracy or completeness of the information contained herein, and same is submitted subject to errors, omissions, change of price/rental or other conditions, withdrawal without notice, and to any special listing conditions imposed by the property owner(s). As applicable, we make no representation as to the condition of the property (or properties) in question. March 2026

Brett Killips
Partner
780 993 1676
brett.killips@cwedm.com

Jamie Topham
Partner
780 994 6916
jamie.topham@cwedm.com

Cody Miner, B.COMM.
Sales Associate
1 403 877 9431
cody.miner@cwedm.com

CUSHMAN & WAKEFIELD
Edmonton
Suite 2700, TD Tower
10088 - 102 Avenue
Edmonton, AB T5J 2Z1
www.cwedm.com