

# FOR SALE

## STAND ALONE OFFICE BUILDING 3,960 SF ON 7,500 SF PROPERTY

10129 - 161 Street, Edmonton, AB



**PRICE FURTHER REDUCED: (~~\$995,000~~) \$895,000**

**IDEAL FOR PROFESSIONAL OFFICE OR MEDICAL USES**



**Scott Vreeland**

Associate Partner

780 702 9477

[scott.vreeland@cwedm.com](mailto:scott.vreeland@cwedm.com)

**Shane Asbell**

Partner

780 917 8346

[shane.asbell@cwedm.com](mailto:shane.asbell@cwedm.com)

**Jacob Dykstra**

Senior Associate

780 702 5825

[jacob.dykstra@cwedm.com](mailto:jacob.dykstra@cwedm.com)

Cushman & Wakefield Edmonton is independently owned and operated / A Member of the Cushman & Wakefield Alliance. No warranty or representation express or implied is made to the accuracy or completeness of the information contained herein, and same is submitted subject to errors, omissions, change of price, rental or other conditions, withdrawal without notice, and to any special listing conditions imposed by the property owner(s). As applicable, we make no representation as to the condition of the property for properties in question. July 18, 2025.



# PROPERTY HIGHLIGHTS

- Rare opportunity to purchase a stand alone office building under 4,000 SF
- Building was fully renovated from base building in 2007 with all new improvements, mechanical systems and roof
- Efficient layout with 10 offices, a boardroom, 2 file rooms and sizeable storage area, two washrooms (one with shower), reception and kitchen
- Separate side entrance providing ability to sub-lease up to 3 offices
- 8 surface stalls at rear of the property plus ample unrestricted street parking along 161st Street
- Conveniently accessible to all areas of West Edmonton, including major thoroughfares like Anthony Henday Drive and Yellowhead Trail

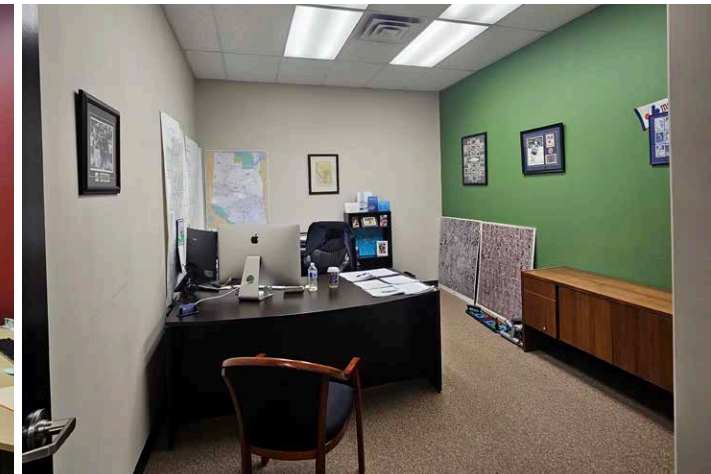
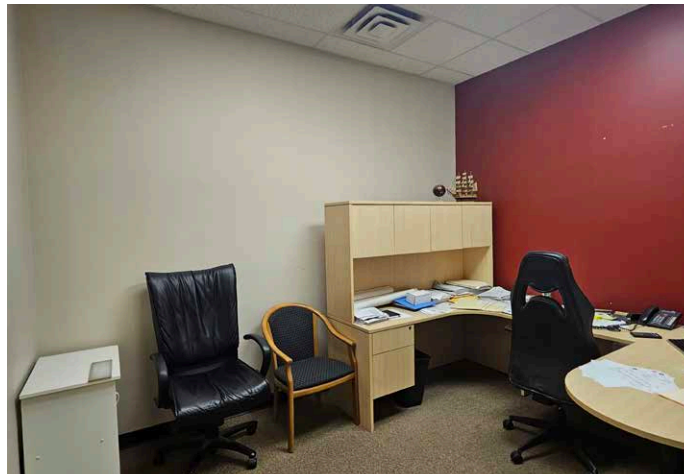
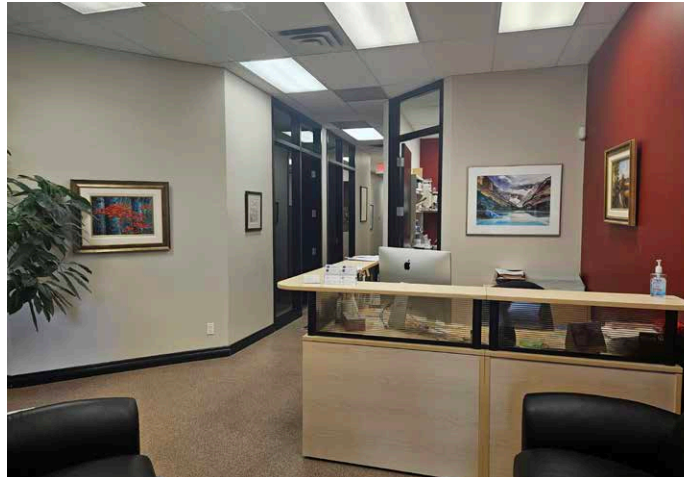

PROPERTY PHOTOS



# PROPERTY DETAILS

**Municipal Address:**

10129 - 161 Street, Edmonton, AB

**Legal Description:**

Plan 1924AM, Blk 5, Lot 17

**Zoning:**

CN (Neighborhood Commercial)

**Neighbourhood:**

Britannia Youngstown

**Building Size:**

3,960 SF

**Built:**

1979

**Parking Area:**

8 stalls at back of building

**Description:**

Paved surface

**Lot Area:**

7,500 SF

**Area Available:**

Building - 3,960 SF

Property Size - 7,500 SF

**Signage:**

Building signage available

**2024 Property Taxes:**

\$19,492.50

**2024 Building Insurance:**

\$5,738.00

**2024 Utilities:**

\$11,968.00

**Operating Costs:**

\$9.36 PSF

**Availability:**

Immediately

**Sale Price:**

\$895,000

## PROPERTY PHOTOS

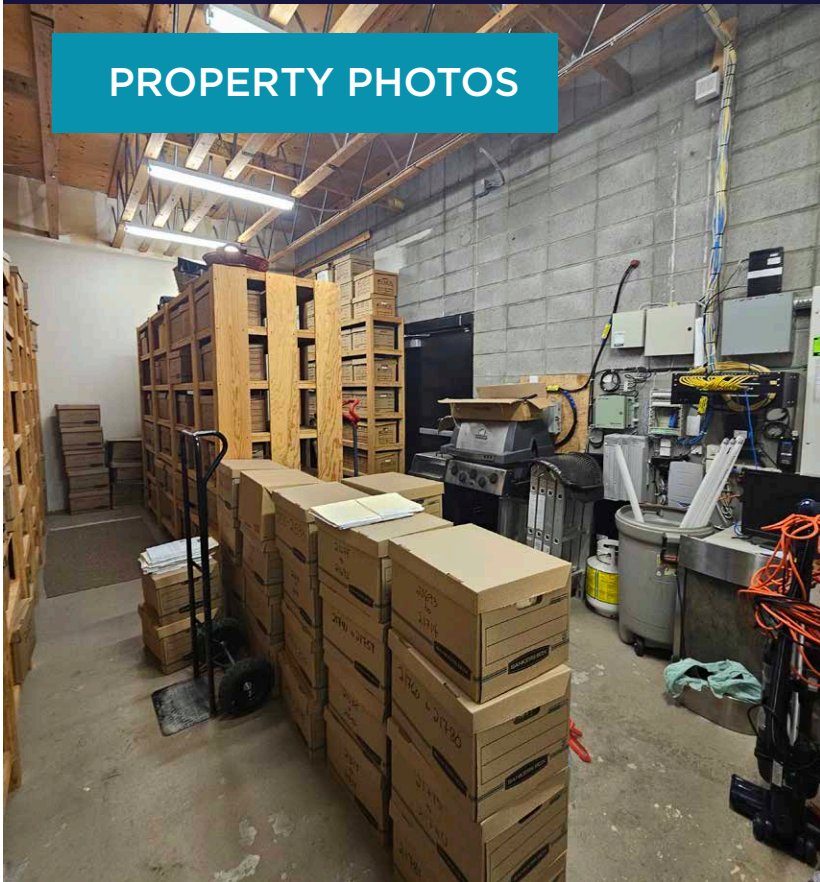



# AERIAL





# FLOOR PLAN

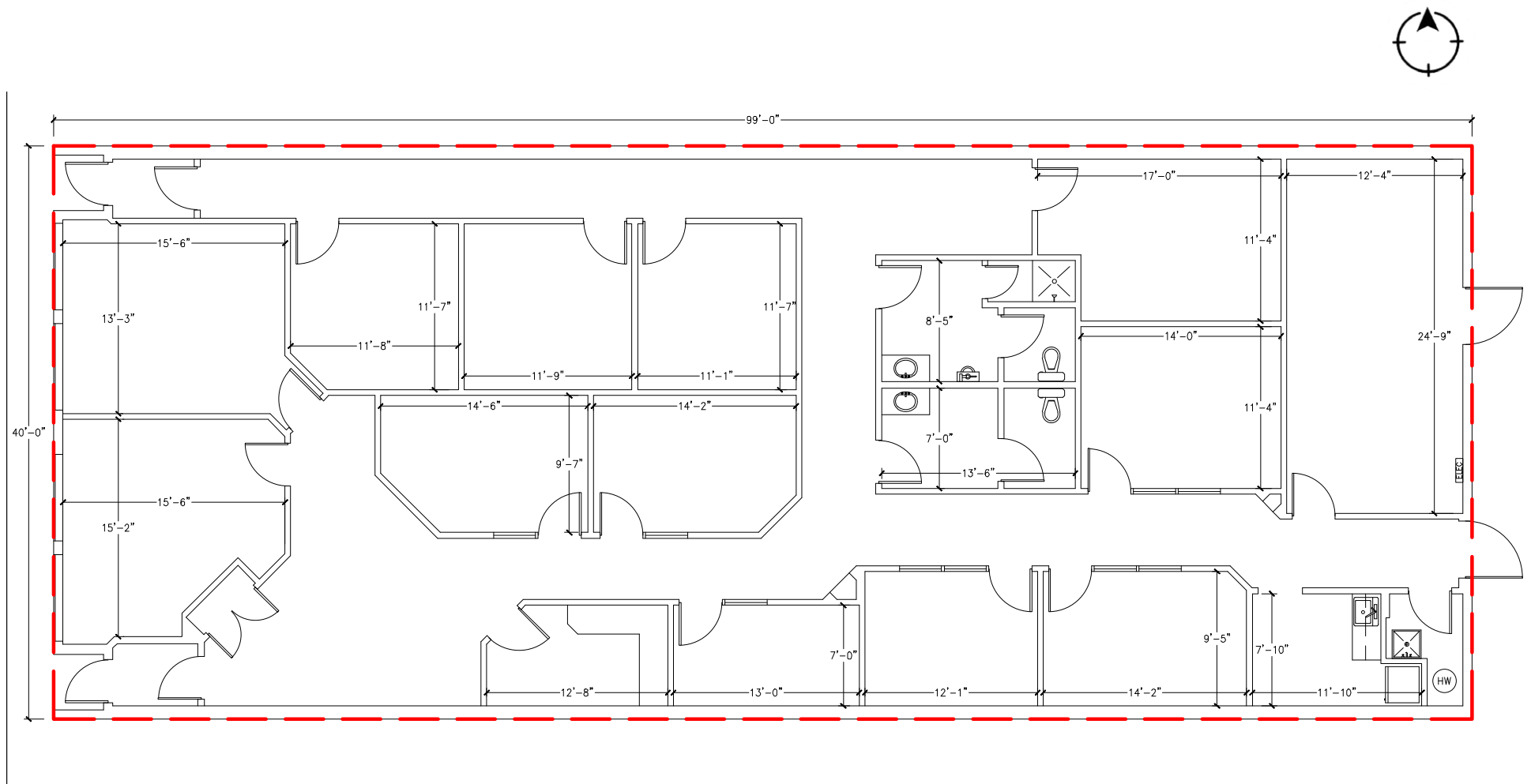



GETTEL APPRAISALS LTD.



THE NETWORK  
REAL ESTATE INTELLIGENCE

10129 - 161 STREET



**CUSHMAN &  
WAKEFIELD**  
Edmonton

**Scott Vreeland**  
Associate Partner  
780 702 9477  
[scott.vreeland@cwedmonton.com](mailto:scott.vreeland@cwedmonton.com)

**Shane Asbell**  
Partner  
780 917 8346  
[shane.asbell@cwedmonton.com](mailto:shane.asbell@cwedmonton.com)

**Jacob Dykstra**  
Senior Associate  
780 702 5825  
[jacob.dykstra@cwedmonton.com](mailto:jacob.dykstra@cwedmonton.com)