

**±1.5 Acres**  
9112 Spring Branch Dr  
Houston, TX

**PRICE REDUCED**

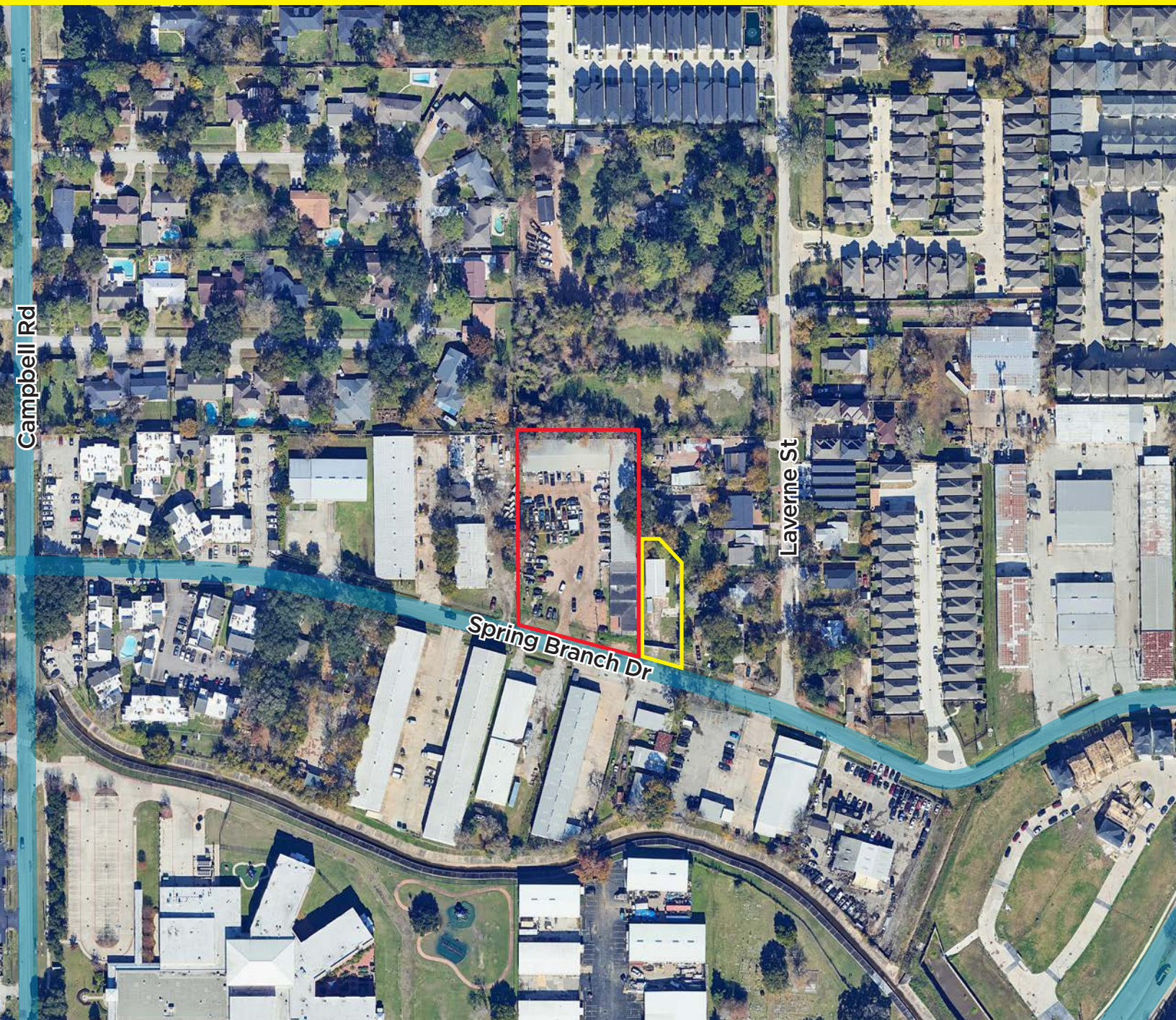

**KRISTEN MCDADE**

Managing Director

T: +1 713 331 1796

kristen.mcdade@cushwake.com

**MATTHEW DAVIS**

Senior Director

T: +1 713 331 1798

matthew.davis@cushwake.com

**CHARLIE MCGAHREN**

Associate

T: +1 713 331 1772

charlie.mcgahren@cushwake.com



**CUSHMAN &  
WAKEFIELD**



**±1.5 Acres**  
9112 Spring Branch Dr  
Houston, TX

Spring Branch  
Elementary School

Alliance Residential  
Prose Campbell: 365 Units

District Alternative  
Education Program

SBEC Athletic Fields

Blalock Rd

Campbell Rd

Long Point Rd

Bingle Rd

 **RANCH MARKET**

 **Kelsey-Seybold Clinic**





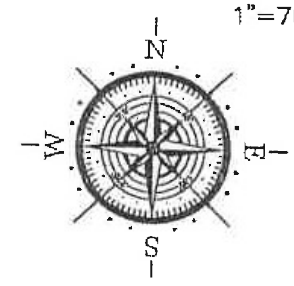

MELCHOR MOISES  
C.F.#20070731716  
H.C.D.R.

COLLINS RONNIE L  
C.F.#D848546  
H.C.D.R.

F.I.P. 1/2" (BRS) S 01°25' E-1.2' N 89° 34'00" E (CALLED 200.00') 202.06' FND 2" M.P. (BRS) S 56°28' W-3.3' 206.17' C.F.#D848546 C.F.#N971480 F.I.P. 3/4" LAVERNE STREET

GONZALEZ VICTOR  
C.F.#N971480  
H.C.D.R.

HUYNH TO GIONG  
C.F.#M674285  
H.C.D.R.

BONILLA LORENZO  
C.F.#P615945  
H.C.D.R.

WALZER CHRISTOPHER  
C.F.#N530394  
H.C.D.R.

RIVERA ALEXANDER  
C.F.#Z142672  
H.C.D.R.

SPRING BRANCH HOLDINGS LLC  
RP-2020-494805  
H.C.D.R.

9112 SPRING BRANCH DRIVE  
60' R.O.W.  
N 75° 34'47" W (CALLED 208.00') 208.01'

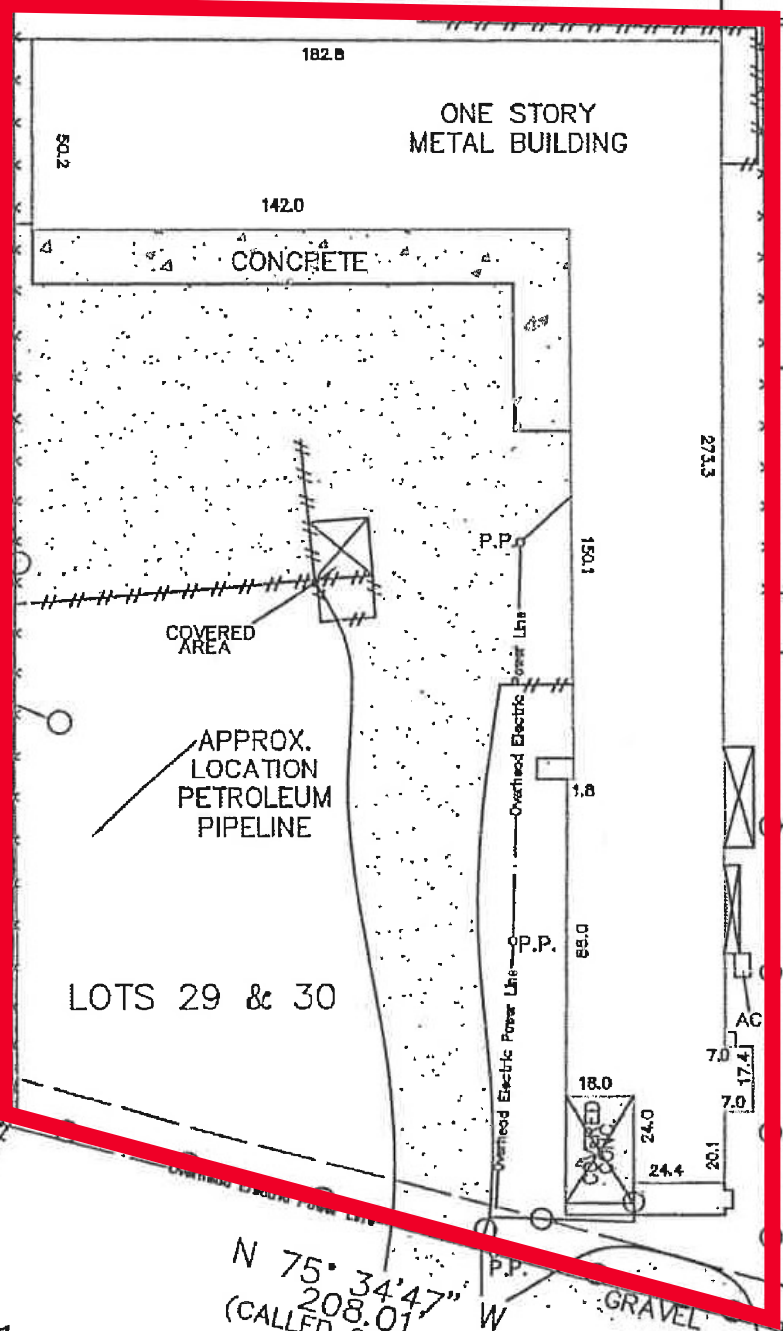

PIPELINE MARKER  
PIPELINE MARKER

APPROX. LOCATION PETROLEUM PIPELINE

LOTS 29 & 30

GRAVEL

# DEMOGRAPHICS

3 MILES  
////////

## HOUSEHOLDS

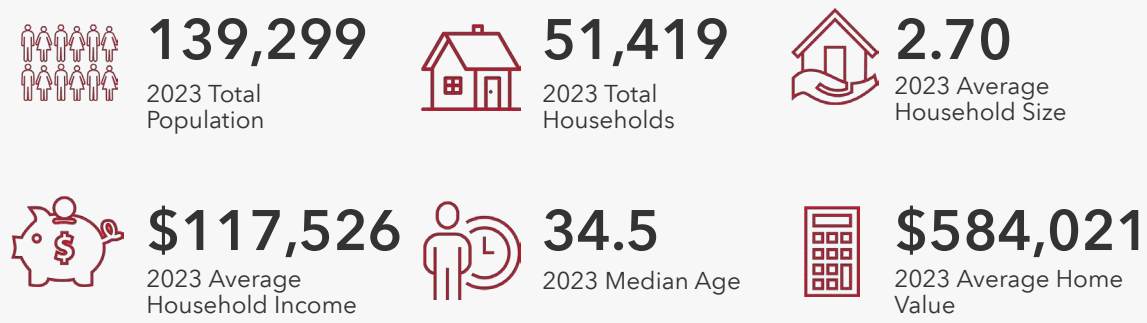

## POPULATION

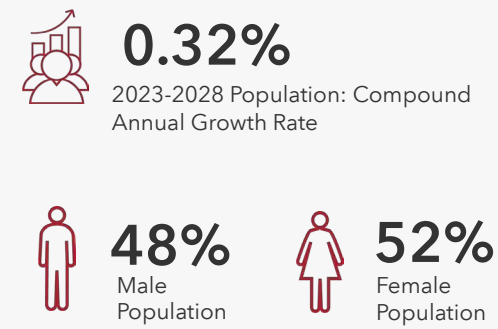

## EMPLOYMENT

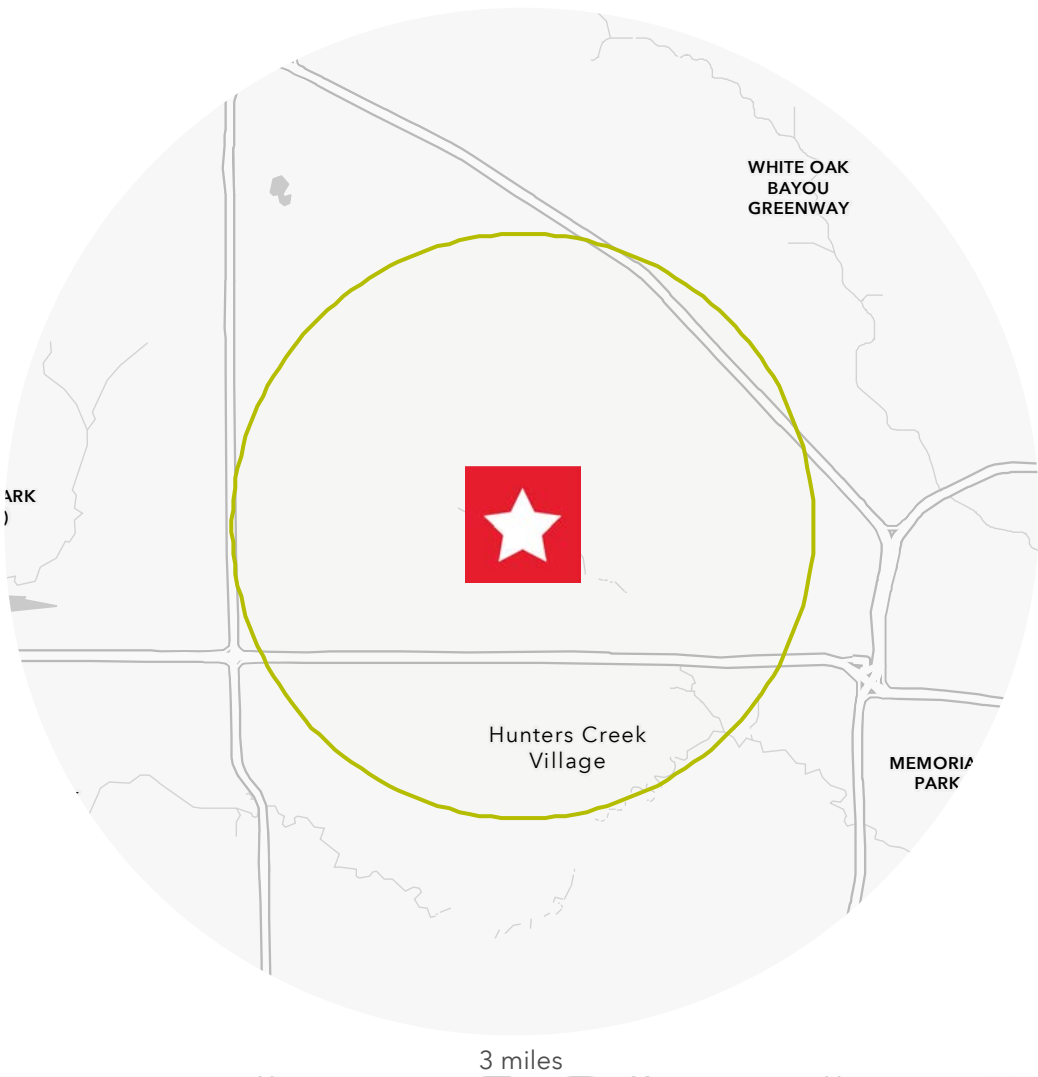
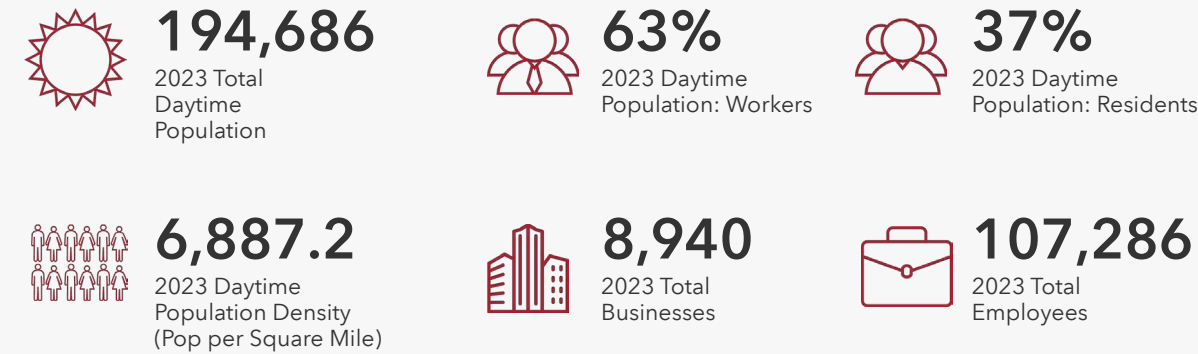

## EDUCATIONAL ATTAINMENT



## POPULATION TIME SERIES 2010-2023

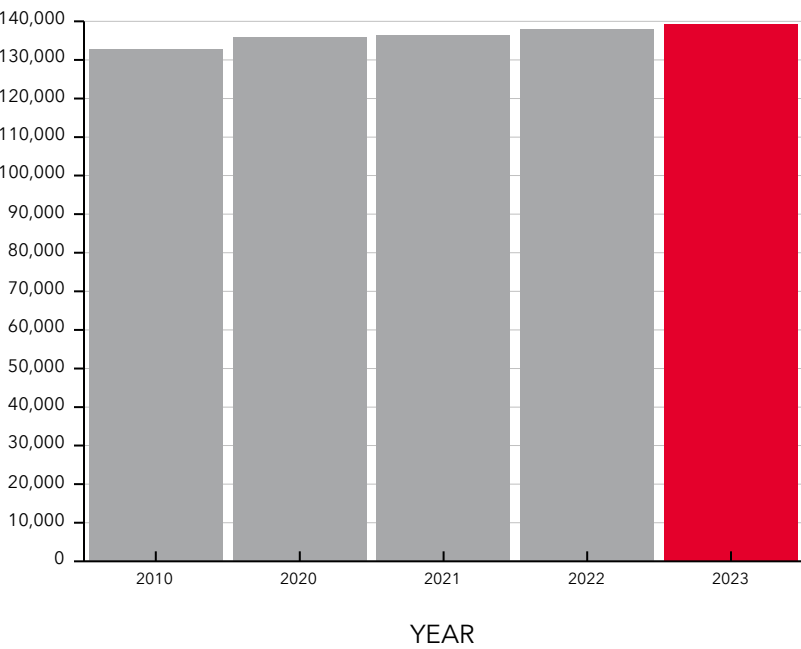

## POPULATION BY AGE GROUP

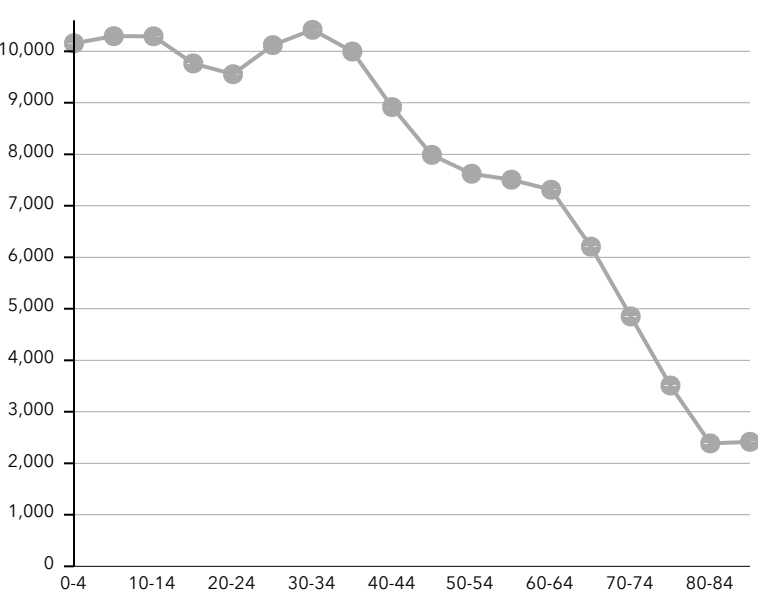



# ±1.5 Acres

## 9112 Spring Branch Dr

### Houston, TX

## PRICE REDUCED

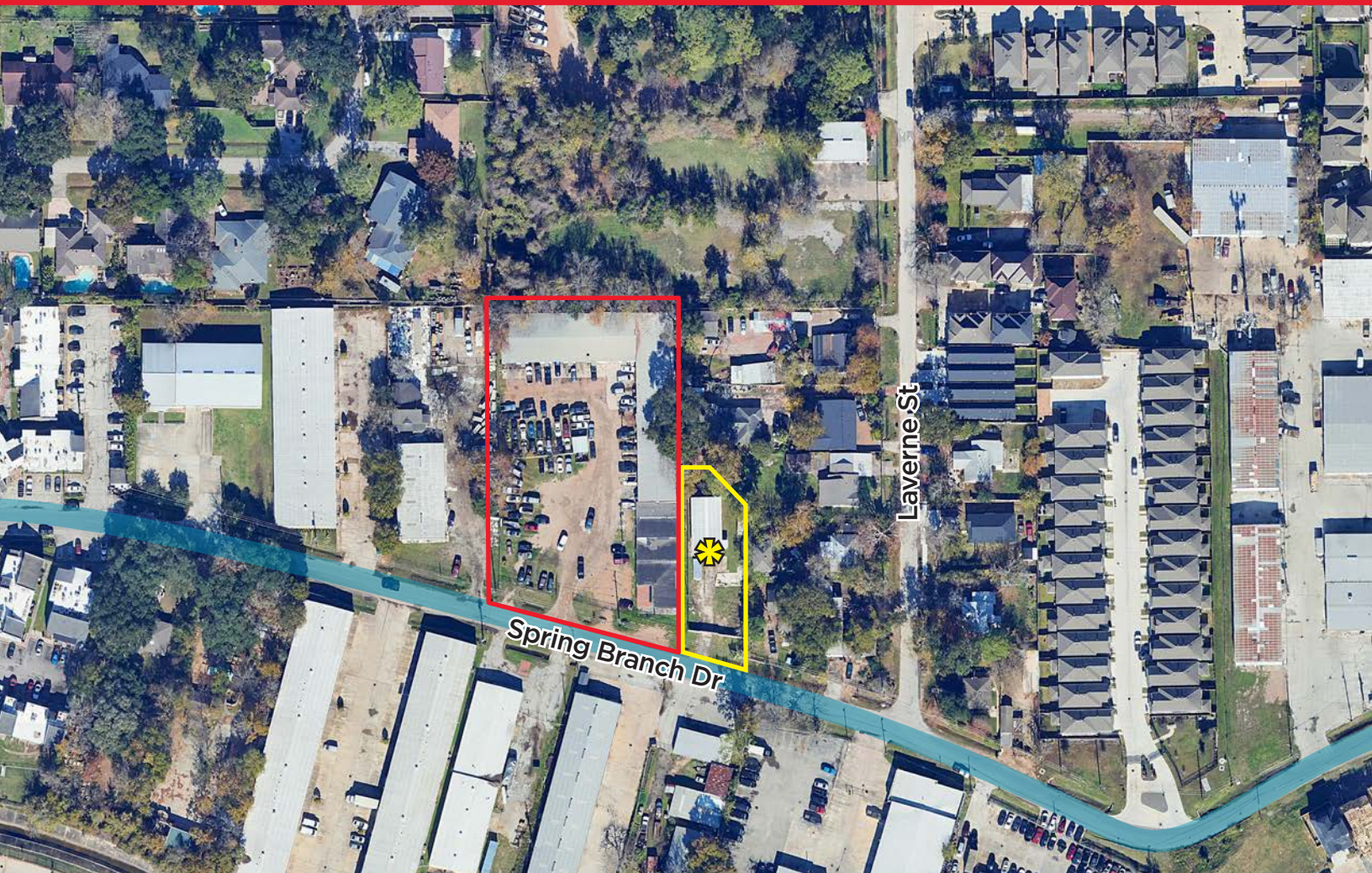

- ±1.50 Acres of land, including an existing ±11,758 sf of warehouse and office space located at 9112 Spring Branch Dr 77080. The site is located in the Spring Branch Independent School District, which is renowned for its commitment to academic excellence and fostering a supportive learning environment. With a diverse student body and innovative programs, the district ensures each student is equipped with the skills and knowledge needed for future success. The dedicated educators and community partnerships create a nurturing atmosphere that encourages both personal and academic growth.
- Unrestricted and ready for redevelopment
- No flood plain
- Current owner has received approval to plat the site for 32 units (townhouses)
- Utilities available
- ±208' of frontage along Spring Branch Drive
- \* Tract in yellow may potentially be purchased. 9110 Spring Branch Dr. Site is an additional 11,038 sf of land and includes ±1,800 sf industrial warehouse
- Contact Brokers for Pricing
- **REDUCED PRICE: \$2,750,000**

#### KRISTEN MCDADE

Managing Director

T: +1 713 331 1796

kristen.mcdade@cushwake.com

#### MATTHEW DAVIS

Senior Director

T: +1 713 331 1798

matthew.davis@cushwake.com

#### CHARLIE MCGAHREN

Associate

T: +1 713 331 1772

charlie.mcgaheen@cushwake.com



©2024 Cushman & Wakefield. All rights reserved. The information contained in this communication is strictly confidential. This information has been obtained from sources believed to be reliable but has not been verified. NO WARRANTY OR REPRESENTATION, EXPRESS OR IMPLIED, IS MADE AS TO THE CONDITION OF THE PROPERTY (OR PROPERTIES) REFERENCED HEREIN OR AS TO THE ACCURACY OR COMPLETENESS OF THE INFORMATION CONTAINED HEREIN, AND SAME IS SUBMITTED SUBJECT TO ERRORS, OMISSIONS, CHANGE OF PRICE, RENTAL OR OTHER CONDITIONS, WITHDRAWAL WITHOUT NOTICE, AND TO ANY SPECIAL LISTING CONDITIONS IMPOSED BY THE PROPERTY OWNER(S). ANY PROJECTIONS, OPINIONS OR ESTIMATES ARE SUBJECT TO UNCERTAINTY AND DO NOT SIGNIFY CURRENT OR FUTURE PROPERTY PERFORMANCE. UNCERTAINTY AND DO NOT SIGNIFY CURRENT OR FUTURE PROPERTY PERFORMANCE.