

FOR SALE

NORTHWEST WAREHOUSE BUILDING

12230 163 Street - Edmonton, AB



**CUSHMAN &
WAKEFIELD**
Edmonton



PRICE REDUCED!

RARE FREESTANDING BUILDING

PROPERTY HIGHLIGHTS

- ± 7,250 SF building includes warehouse, reception, 2 offices, kitchenette, washrooms.
- ± 0.99 acres fenced and graveled yard.
- Excellent access to Yellowhead Trail, 118 Avenue, and Anthony Henday Drive.

Mark Bowman

Associate

780 702 4256

mark.bowman@cwedmonton.com

David Cooney

Partner

780 917 8327

david.cooney@cwedmonton.com

CUSHMAN & WAKEFIELD

Edmonton

Suite 2700, TD Tower

10088 - 102 Avenue

Edmonton, AB T5J 2Z1

www.cwedm.com

Cushman & Wakefield Edmonton is independently owned and operated / A Member of the Cushman & Wakefield Alliance. No warranty or representation, express or implied, is made to the accuracy or completeness of the information contained herein, and same is submitted subject to errors, omissions, change of price, rental or other conditions, withdrawal without notice, and to any special listing conditions imposed by the property owner(s). As applicable, we make no representation as to the condition of the property (or properties) in question. March 12, 2025

PROPERTY DETAILS

Municipal Address:	12230 163 Street
Legal Description:	Plan 8020938, Block 3, Lot 5
Year Built:	1999
Main Floor Office:	1,500 SF
Warehouse:	5,750 SF
Total:	7,250 SF
Power:	400 Amp, 3-Phase (To be confirmed by Purchaser)

Loading Doors:	(3) 8'x10' Grade
Heating:	Rooftop Unit (Heat & AC) & Unit Heaters
Zoning:	IM - Medium Industrial
Ceiling Height:	12' Clear
Availability:	30-60 Days
Property Taxes:	\$49,353 (2024)
Asking Price:	\$1,850,000 \$1,795,000

AERIAL



PROPERTY PHOTOS

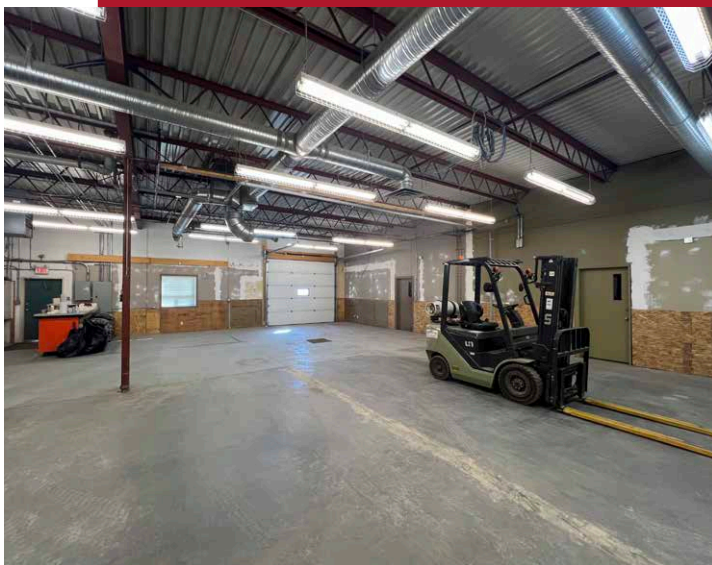
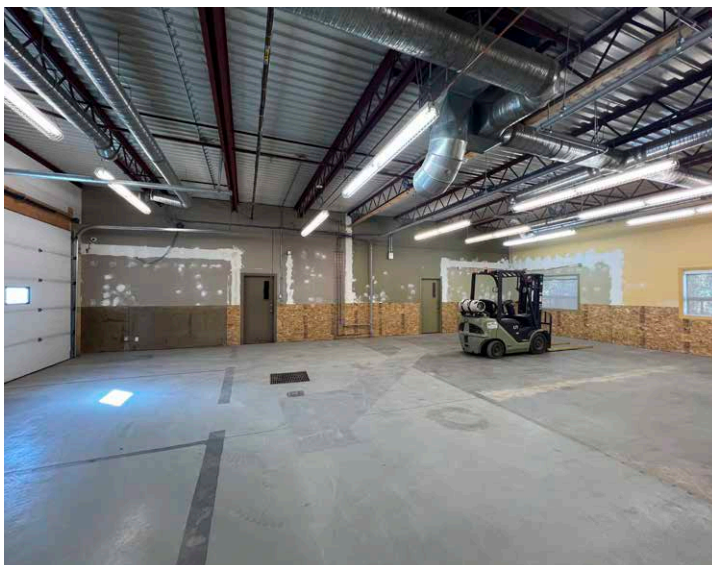
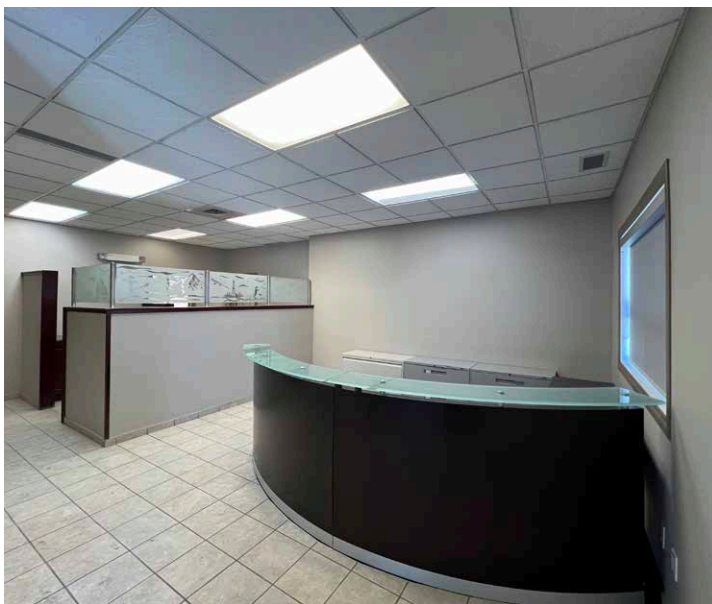



**CUSHMAN &
WAKEFIELD**
Edmonton

Mark Bowman

Associate

780 702 4256

mark.bowman@cwedmonton.com

David Cooney

Partner

780 917 8327

david.cooney@cwedmonton.com