

FOR SALE/LEASE/BUILT-TO-SUIT OPPORTUNITY

# CAMPSITE BUSINESS PARK PHASE 1 & 2

Golden Spike Road & Saskatchewan  
Avenue, Spruce Grove, AB



UP TO 160 ACRES AVAILABLE FOR SALE

STARTING AT \$450,000 PER ACRE

**Jeff Drouin Deslauriers, SIOR®**  
Associate Partner  
587 338 5333  
[jeff.deslauriers@cwedm.com](mailto:jeff.deslauriers@cwedm.com)

**Chris Van Den Biggelaar**  
Associate Partner  
780 200 0353  
[chris.biggelaar@cwedm.com](mailto:chris.biggelaar@cwedm.com)

**Doug Greschuk**  
Partner  
780 722 4344  
[doug.greschuk@cwedm.com](mailto:doug.greschuk@cwedm.com)

Cushman & Wakefield Edmonton is independently owned and operated / A Member of the Cushman & Wakefield Alliance. No warranty or representation, express or implied, is made to the accuracy or completeness of the information contained herein, and same is submitted subject to errors, omissions, change of price, rental or other conditions, withdrawal without notice, and to any special listing conditions imposed by the property owner(s). As applicable, we make no representation as to the condition of the property (or properties) in question. January 2026



# AERIAL

HIGHWAY 16 A



CAMP SITE ROAD

GOLDEN SPIKE ROAD

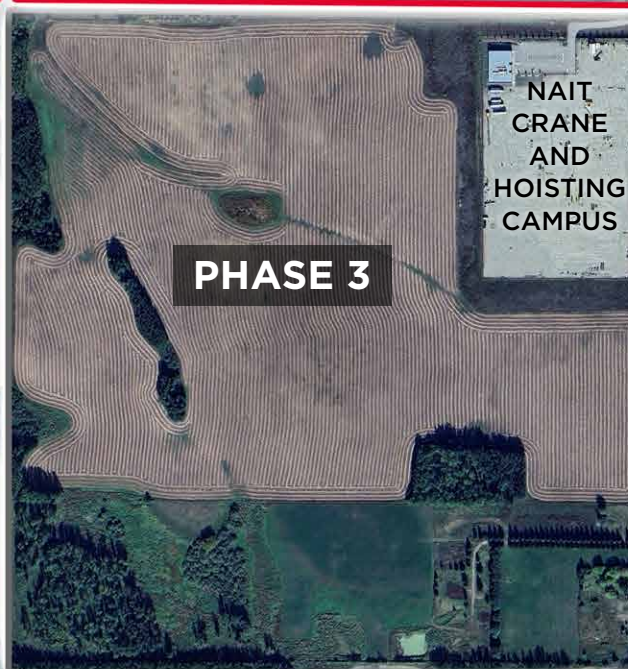



# THE OPPORTUNITY

- Lots to be provided serviced and rough graded
- Located next to a Nait Crane and Hoisting Campus
- Flexible lot Sizes 1.24 to 7.61 Acres
- Lower mill rate in comparison with the City of Edmonton:
  - Spruce Grove non-residential 14.6908 (2025)
  - Edmonton non-residential 28.2724 (2025)
- Transportation: Quick access to Highway 16A and 16 (Yellowhead)
- Close proximity to grocery, fitness, restaurants, parks & coffee

## SALE PRICE

Starting at \$450,000  
per acre

## LOT SIZE

1.24 to 7.61 acres  
available

# BUILT-TO-SUIT



# LOT PRICING

## PHASE 1 | AVAILABILITY: IMMEDIATELY

| LOT # | ACRES      | PRICE PER ACRE     | PRICE       |
|-------|------------|--------------------|-------------|
| Lot 9 | 4.13 Acres | \$450,000 per Acre | \$1,858,500 |

## PHASE 2 | AVAILABILITY: EXPECTED Q3 2026

| LOT # | ACRES      | PRICE PER ACRE     | PRICE     |
|-------|------------|--------------------|-----------|
|       | 1.24 Acres | \$470,000 per Acre | \$582,800 |
|       | 1.26 Acres | \$470,000 per Acre | \$592,200 |
|       | 1.28 Acres | \$470,000 per Acre | \$601,600 |
|       | 1.83 Acres | \$470,000 per Acre | \$860,100 |
|       | 2.0 Acres  | \$470,000 per Acre | \$940,000 |



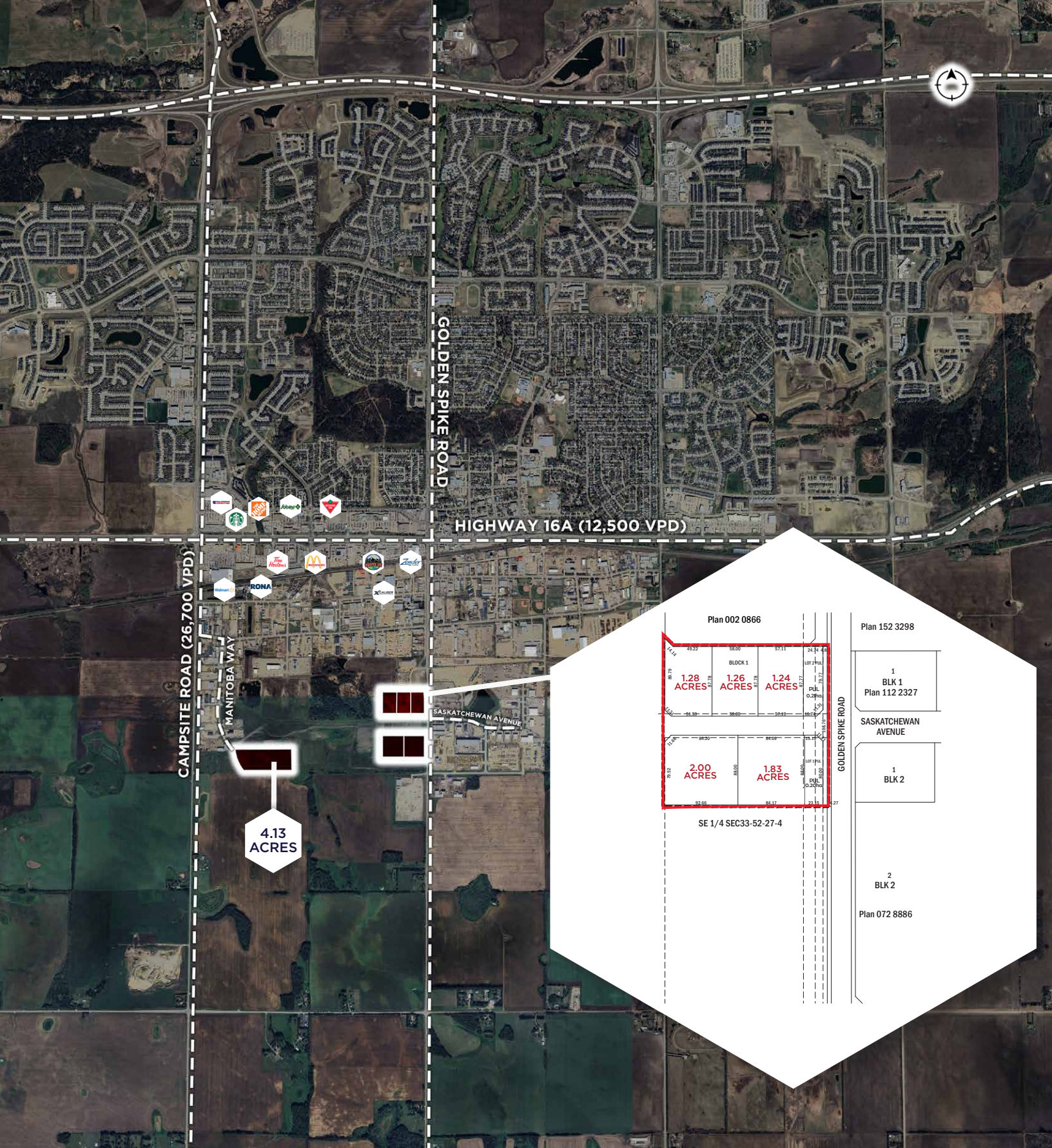

**CUSHMAN & WAKEFIELD**  
Edmonton

**Jeff Drouin Deslauriers, SIOR®**  
Associate Partner  
587 338 5333  
[jeff.deslauriers@cwedmonton.com](mailto:jeff.deslauriers@cwedmonton.com)

**Chris Van Den Biggelaar**  
Associate Partner  
780 200 0353  
[chris.biggelaar@cwedmonton.com](mailto:chris.biggelaar@cwedmonton.com)

**Doug Greschuk**  
Partner  
780 722 4344  
[doug.greschuk@cwedmonton.com](mailto:doug.greschuk@cwedmonton.com)

Cushman & Wakefield Edmonton is independently owned and operated / A Member of the Cushman & Wakefield Alliance. No warranty or representation, express or implied, is made to the accuracy or completeness of the information contained herein, and same is submitted subject to errors, omissions, change of price, rental or other conditions, withdrawal without notice, and to any special listing conditions imposed by the property owner(s). As applicable, we make no representation as to the condition of the property (or properties) in question. January 2026