

FOR SALE

INDIANAPOLIS PRIME LAND SITES

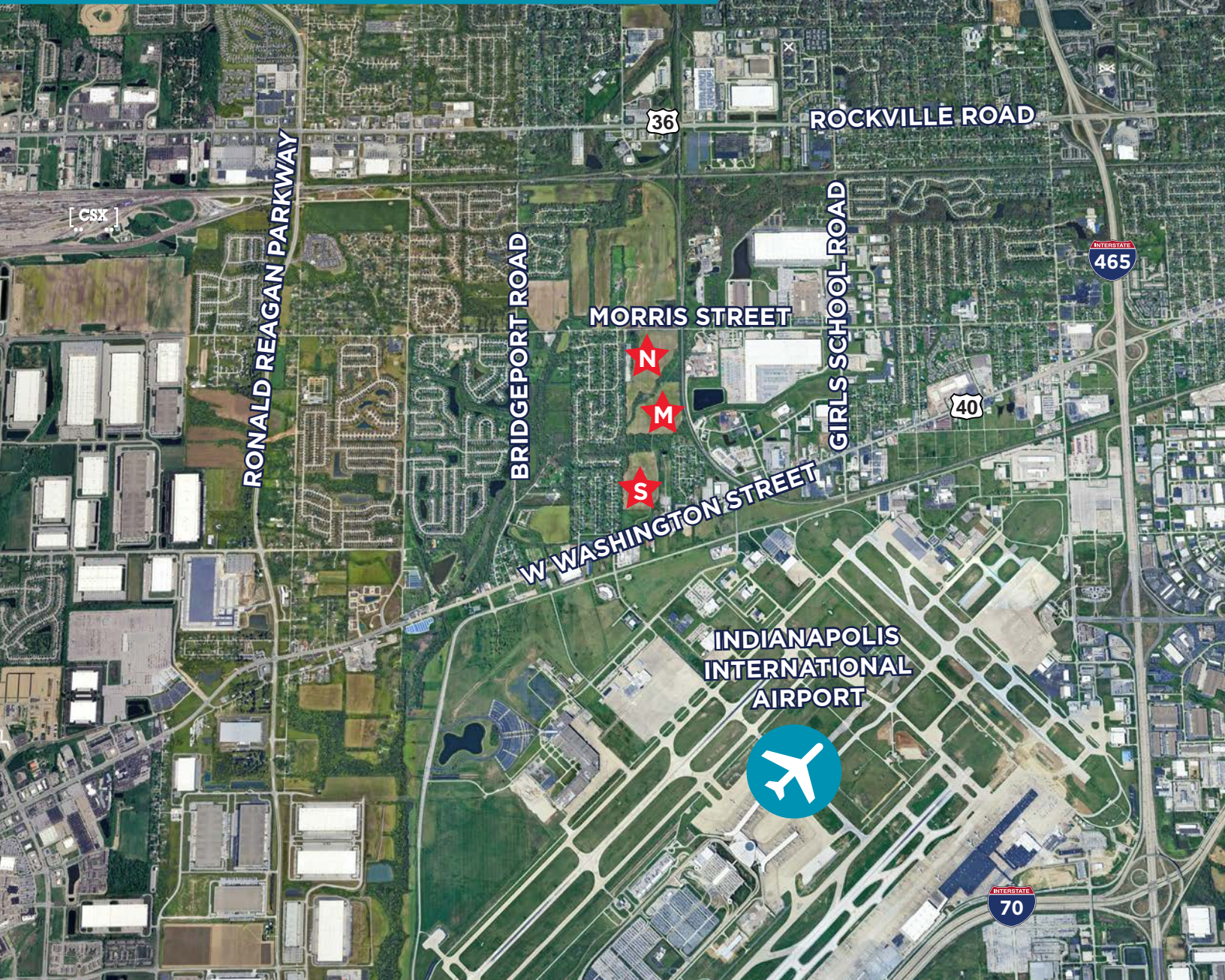

CUSHMAN &
WAKEFIELD



125.63 ACRES NET OF RIGHT-A-WAY

S	SOUTH PARCEL: 40.85± Acres Net R/W CS Zoning \$100,000/ACRE	M	MIDDLE PARCEL: 41.43± Acres Net R/W I3 Zoning \$50,000/ACRE	N	NORTH PARCEL: 43.36± Acres Net R/W I3 & SU28 Zoning \$75,000/ACRE
----------	---	----------	---	----------	---

[illegible]

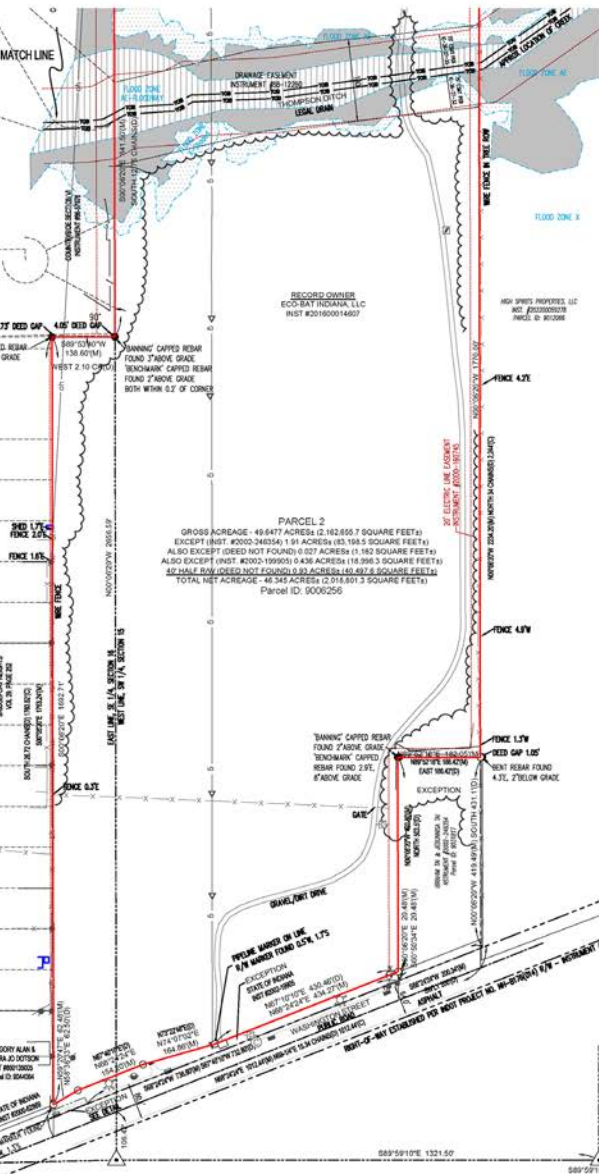

404 Grade Drive
Carmel, IN 46032
Ph: 317.844.3333

Vista, Virtute, Virtute
WWW.V3CO.COM

PREPARED FOR:
Cushman & Wakefield US, Inc.
One American Square, Suite 1800
Indianapolis, IN 46282

EXISTING LEGEND:

- SUBJECT PROPERTY
- NON-SURVEYED PROPERTY
- RIGHT-OF-WAY
- SECTION LINE
- EASEMENT
- TREE LINE
- TOP OF BANK
- CHAIN LINK FENCE
- WOOD FENCE
- WIRE FENCE
- WOVEN WIRE FENCE
- EXISTING OVERHEAD WIRE
- BURIED COMMUNICATIONS
- UNDERGROUND ELECTRIC
- EXISTING UNDERGROUND GAS
- UNDERGROUND STORM DRAIN
- UNDERGROUND WATER
- RAILROAD TRACKS
- IRON PIN FOUND (AS NOTED)
- MAG NAIL/PLC FOUND
- SET IRON PIN
- SET MAG NAIL
- △ FOUND SECTION/USGS MONUMENT
- STORM DRAIN MANHOLE
- CURB INLET
- SANITARY SEWER MANHOLE
- UTILITY POLE
- GUY WIRE ANCHOR
- TRAFFIC POLE
- ELECTRIC TRANSFORMER
- ELECTRIC UTILITY
- COMMUNICATIONS UTILITY
- WATER METER
- WATER VALVE
- FERT. PIGGYBACK
- GAS METER
- GAS VALVE
- PETROLEUM PIPELINE MARKER
- MAILBOX
- SIGN
- MANHOLE

Customer © 2021
Information contained in this document is the property of V3 Companies and the project client listed on this document. The reproduction, copying, and other use without written consent is prohibited and may be subject to legal action to the fullest extent possible.

DATE: November 4, 2024 APPROVED BY: BCR

DRAWN BY: HBS REVIEWED BY: BCR

DRAWING SCALE: 1"=150'

PROJECT NUMBER: 241085-49102

ALTAN/SPS Land Title Survey
8100, 8209, & 8309 W Morris St
& 8229 W Washington St
Indianapolis, IN 46231

REVISION:

12/15/24 add color to show different boundary areas

1/7/25 add updated title information



Know what's below.
Call before you dig.

1 OF 2
241085



CUSHMAN & WAKEFIELD

UTILITY & ZONING SITE PLAN

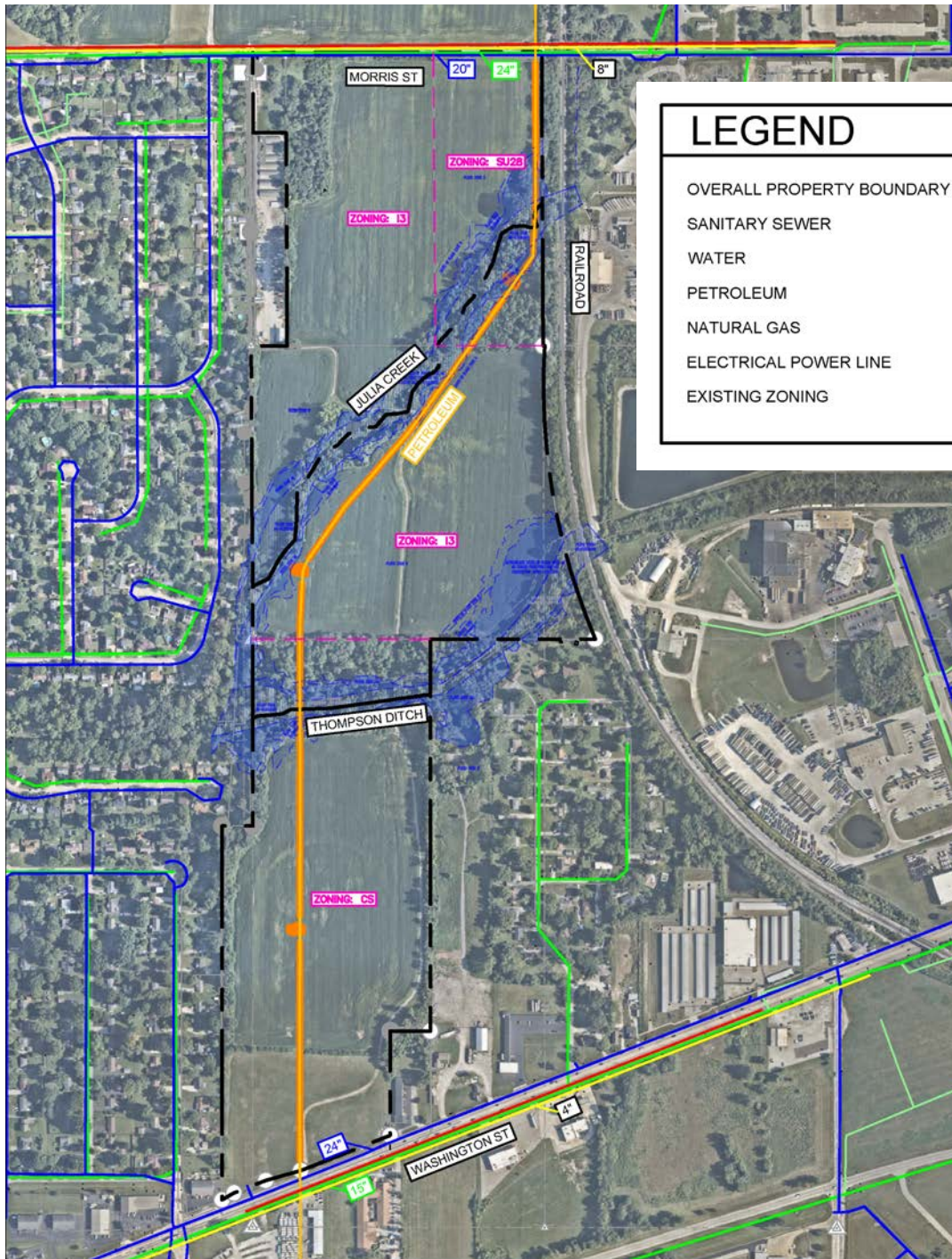

CONTACT

PATRICK B. LINDLEY, SIOR
Vice Chair
+1 317 639 0457
patrick.lindley@cushwake.com



One American Square, Suite 1800
Indianapolis, IN 46282
www.cushwake.com