

PRICE REDUCTION



FOR SALE | 14,827 SF

**4 & 14 KING STREET WEST
OSHAWA**

 **CUSHMAN &
WAKEFIELD**

OSHAWA

PROPERTY FEATURES

A flagship property in downtown Oshawa at the corner of Simcoe St N and King St W. High visibility location perfect for owner-occupier head office

Building Size: 14,827 SF

Site Area: 0.312 Acres

Frontage: 99.76 Feet

Building Depth: 136 Feet

Parking: Approximately 16 at rear of property

Price: ~~\$4,400,000~~ **\$3,600,000**



FLOOR PLANS

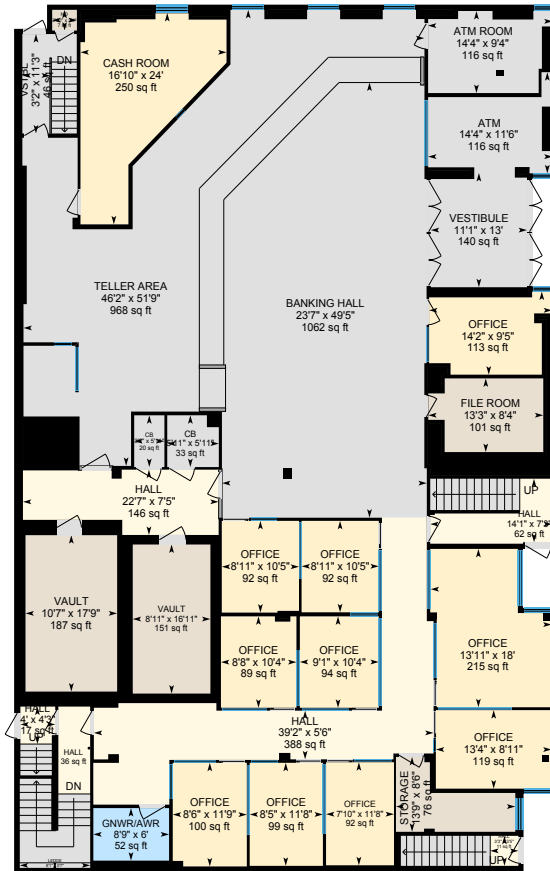

MAIN FLOOR
5,817 SF

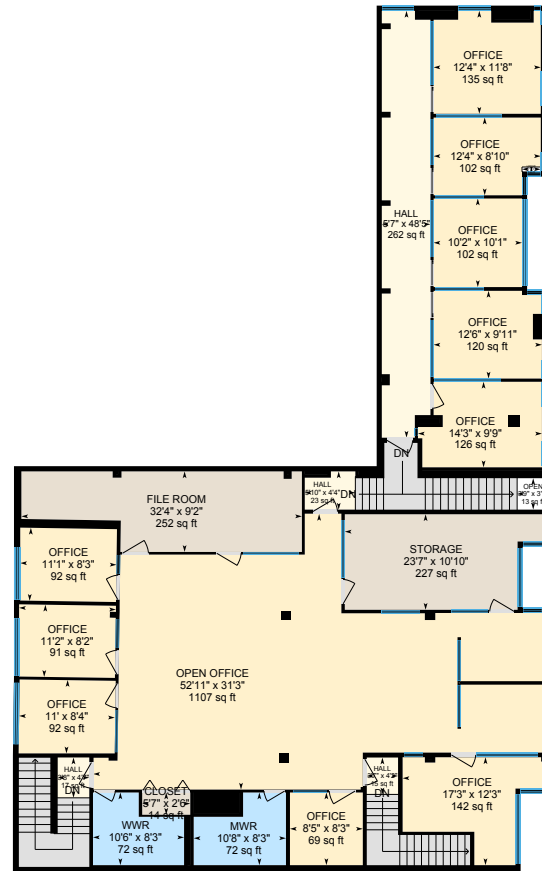

SECOND FLOOR
3,589 SF

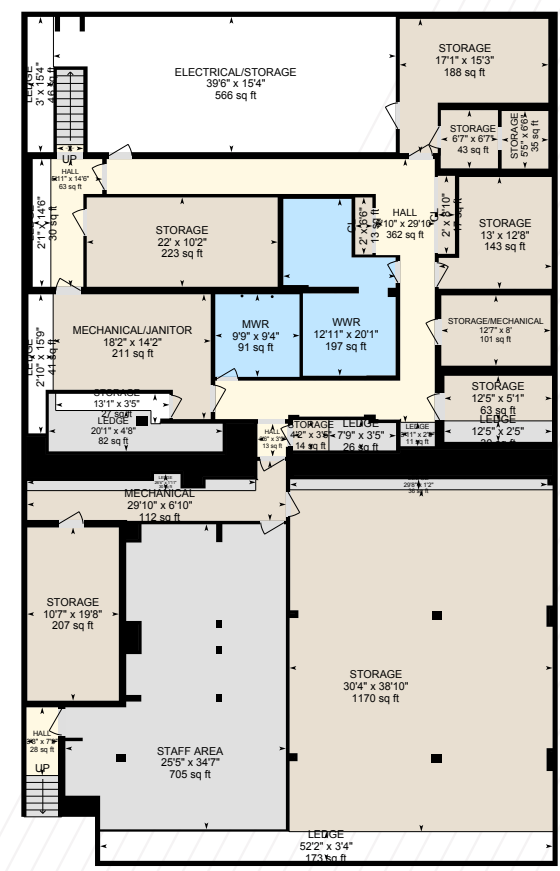

BASEMENT FLOOR
5,421 SF

4 & 14 KING STREET WEST OSHAWA

PICTURES



4 & 14 KING STREET WEST OSHAWA

AMENITIES MAP

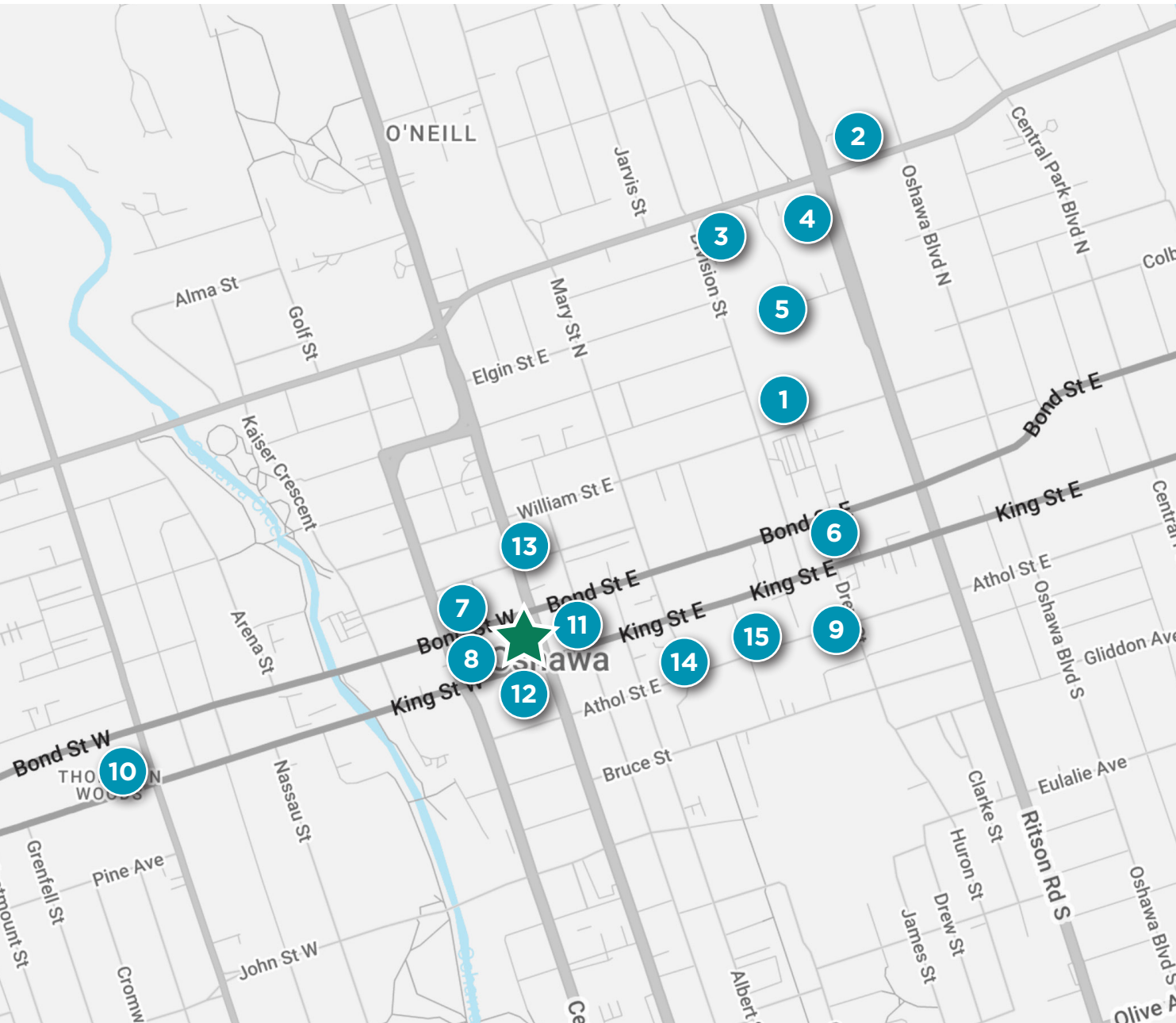

Amenities

Costco	01
Tim Hortons	02
LCBO	03
Panera Bread	04
BMO Bank	05
Circle K	06
Osaka Sushi	07
Viva Burritos	08
Pizza Pizza	09
Shoppers Drug Mart	10
Kenzo Ramen	11
Subway	12
Scotiabank	13
Holiday Inn Express	14
Rileys Pub	15



FOR MORE INFORMATION, CONTACT:

DAVID STEVENS
Vice President
Direct: 416 756 5420
Mobile: 647 210 3106

©2025 Cushman & Wakefield. All rights reserved. The information contained in this communication is strictly confidential. This information has been obtained from sources believed to be reliable but has not been verified. NO WARRANTY OR REPRESENTATION, EXPRESS OR IMPLIED, IS MADE AS TO THE CONDITION OF THE PROPERTY (OR PROPERTIES) REFERENCED HEREIN OR AS TO THE ACCURACY OR COMPLETENESS OF THE INFORMATION CONTAINED HEREIN, AND SAME IS SUBMITTED SUBJECT TO ERRORS, OMISSIONS, CHANGE OF PRICE, RENTAL OR OTHER CONDITIONS, WITHDRAWAL WITHOUT NOTICE, AND TO ANY SPECIAL LISTING CONDITIONS IMPOSED BY THE PROPERTY OWNER(S). ANY PROJECTIONS, OPINIONS OR ESTIMATES ARE SUBJECT TO UNCERTAINTY AND DO NOT SIGNIFY CURRENT OR FUTURE PROPERTY PERFORMANCE.

