CUSHMAN & WAKEFIELD

FOR LEASE

2674-2680 North First Street

San Jose, California



PROPERTY FEATURES

- Excellent North San Jose Location
- Interior & Exterior Improvements Complete
- Adjacent to Light Rail Station
- Close to Numerous Retail Amenities
- Ample Parking
- Convenient Access to Highway 101 & Interstate 880
- Near San Jose International Airport

AVAILABLE NOW

2674 N. First St.

Suite 100: ±6,411 SF
Suite 200: ±6,403 SF



Jon DeCoite
Managing Director
+1 408 615 3408
jon.decoite@cushwake.com
LIC #01471300

Mike Baker
Senior Director
+1 408 615 3406
mike.baker@cushwake.com
LIC #01884037

300 Santana Row, Fifth Floor
San Jose, California
main +1 408 615 3400

cushmanwakefield.com

Cushman & Wakefield Copyright 2025. No warranty or representation, express or implied, is made to the accuracy or completeness of the information contained herein, and same is submitted subject to errors, omissions, change of price, rental or other conditions, withdrawal without notice, and to any special listing conditions imposed by the property owner(s). As applicable, we make no representation as to the condition of the property (or properties) in question.

CUSHMAN & WAKEFIELD

FOR LEASE

2674 North First Street

San Jose, California

SITE PLAN

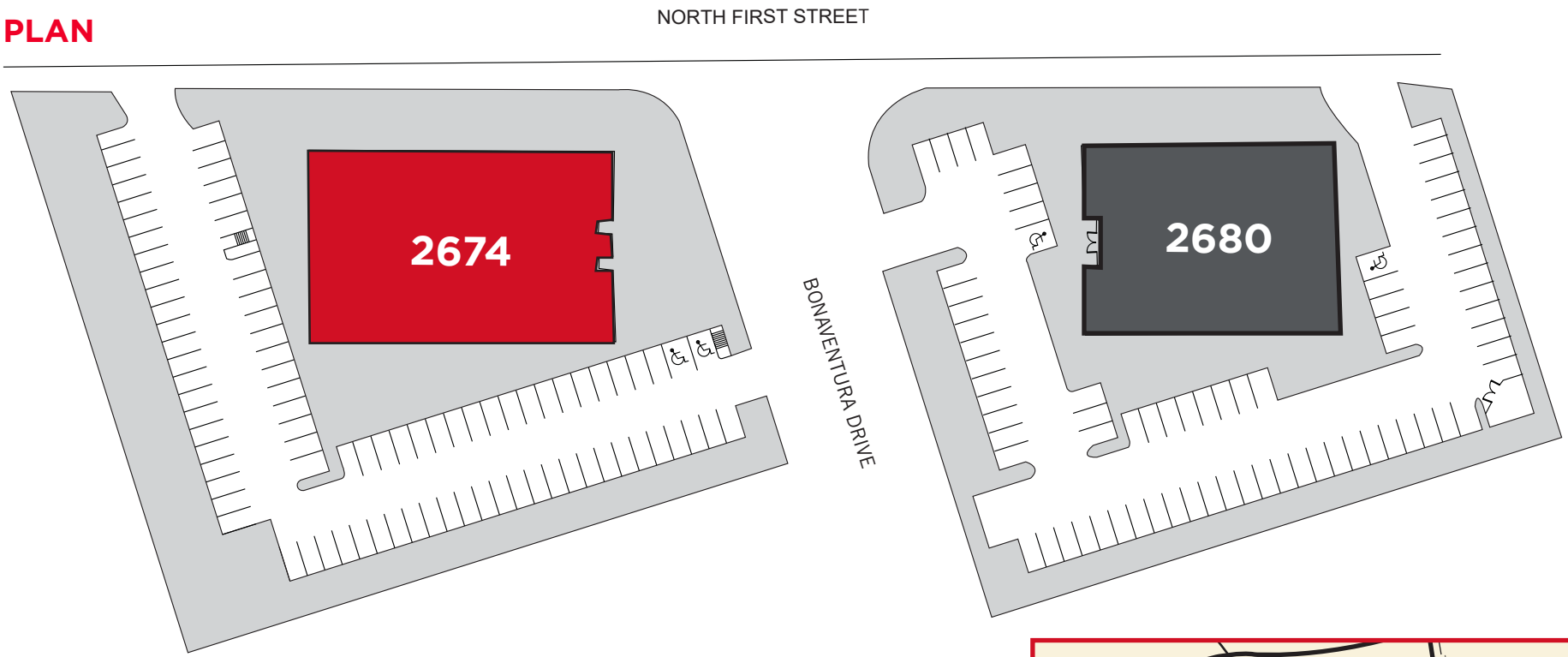

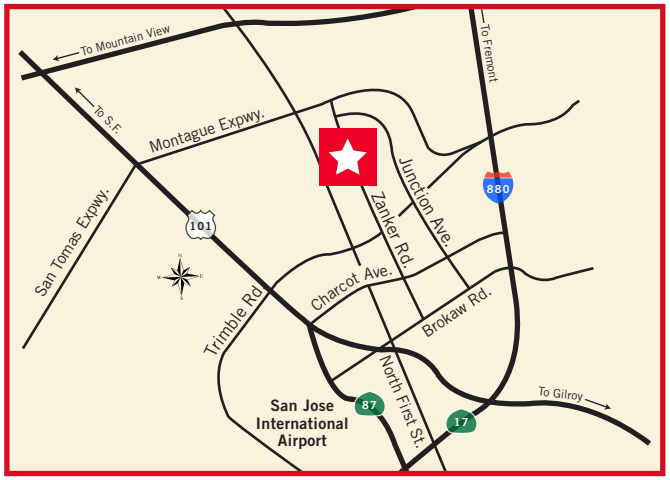

Jon DeCoite
Managing Director
+1 408 615 3408
jon.decoite@cushwake.com
LIC #01471300

Mike Baker
Senior Director
+1 408 615 3406
mike.baker@cushwake.com
LIC #01884037

300 Santana Row, Fifth Floor
San Jose, California
main +1 408 615 3400

cushmanwakefield.com

Cushman & Wakefield Copyright 2025. No warranty or representation, express or implied, is made to the accuracy or completeness of the information contained herein, and same is submitted subject to errors, omissions, change of price, rental or other conditions, withdrawal without notice, and to any special listing conditions imposed by the property owner(s). As applicable, we make no representation as to the condition of the property (or properties) in question.

CUSHMAN & WAKEFIELD

FOR LEASE

2674 North First Street

San Jose, California

FLOOR PLAN

Suite 100: ±6,411 SF

Available Now

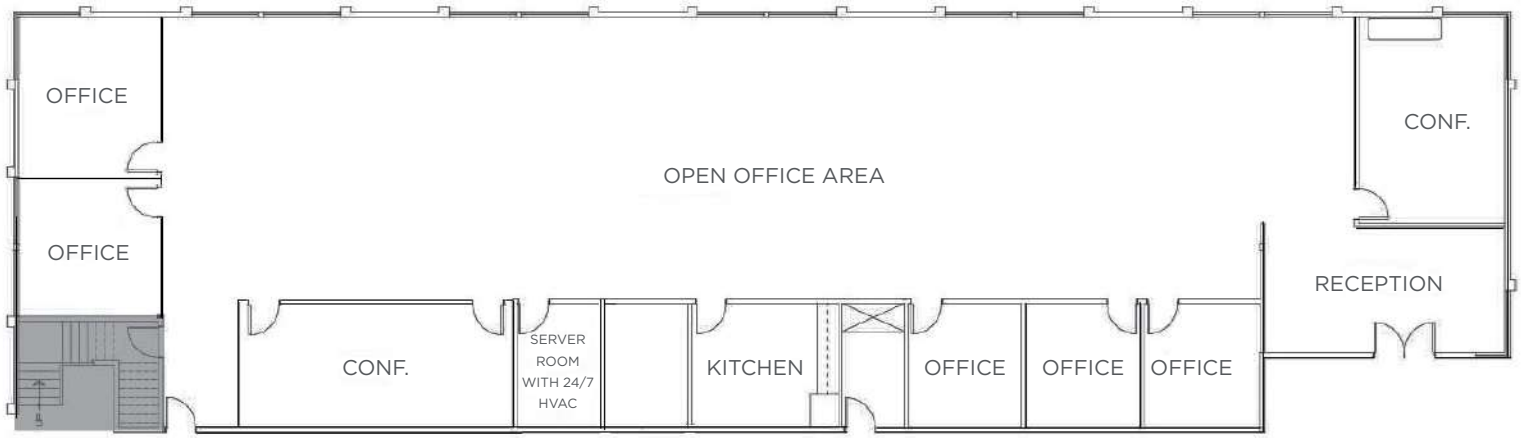

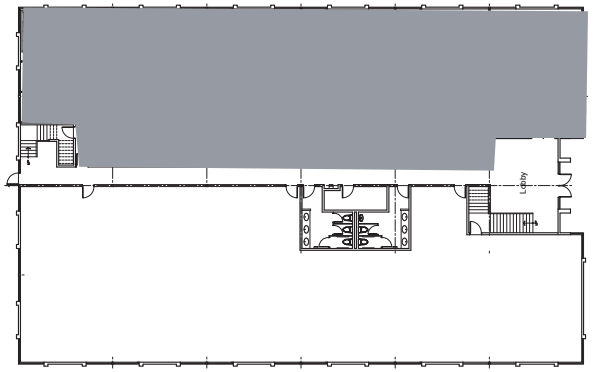

Jon DeCoite
Managing Director
+1 408 615 3408
jon.decoite@cushwake.com
LIC #01471300

Mike Baker
Senior Director
+1 408 615 3406
mike.baker@cushwake.com
LIC #01884037

300 Santana Row, Fifth Floor
San Jose, California
main +1 408 615 3400

cushmanwakefield.com

Cushman & Wakefield Copyright 2025. No warranty or representation, express or implied, is made to the accuracy or completeness of the information contained herein, and same is submitted subject to errors, omissions, change of price, rental or other conditions, withdrawal without notice, and to any special listing conditions imposed by the property owner(s). As applicable, we make no representation as to the condition of the property (or properties) in question.

CUSHMAN & WAKEFIELD

FOR LEASE

2674 North First Street

San Jose, California

FLOOR PLAN

Suite 200: ±6,403 SF

Available Now

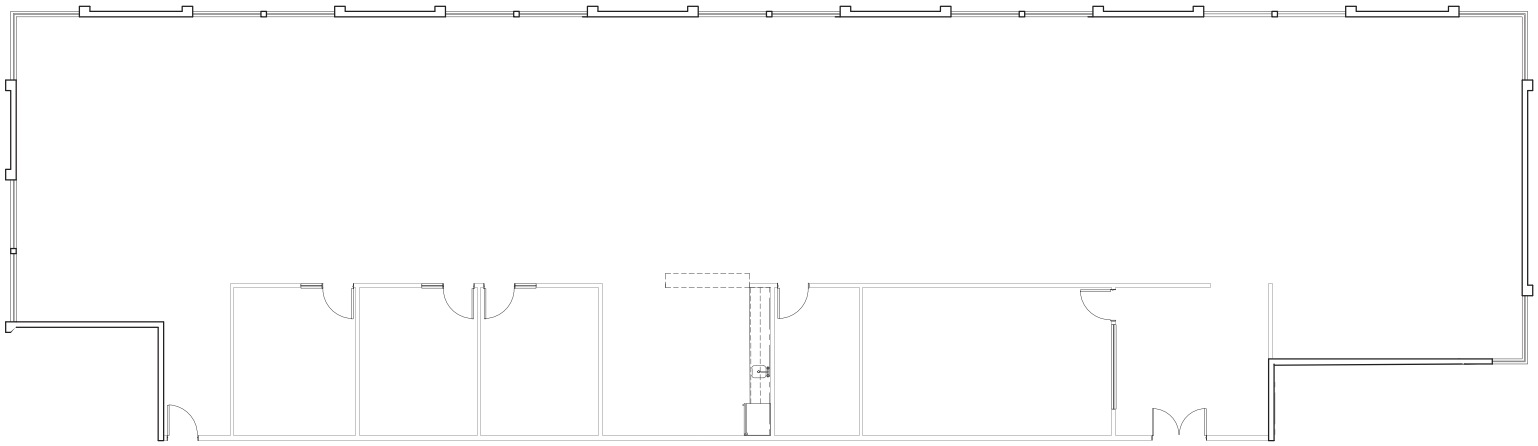

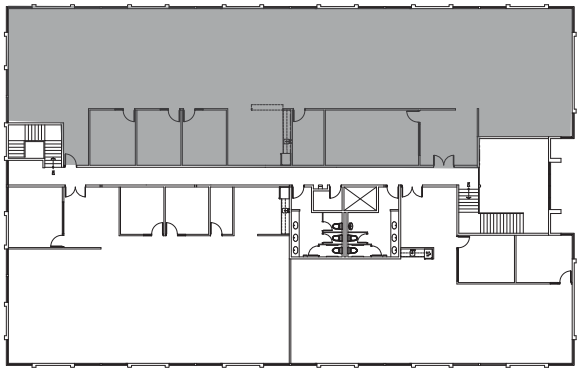

Jon DeCoite
Managing Director
+1 408 615 3408
jon.decoite@cushwake.com
LIC #01471300

Mike Baker
Senior Director
+1 408 615 3406
mike.baker@cushwake.com
LIC #01884037

300 Santana Row, Fifth Floor
San Jose, California
main +1 408 615 3400

cushmanwakefield.com

Cushman & Wakefield Copyright 2025. No warranty or representation, express or implied, is made to the accuracy or completeness of the information contained herein, and same is submitted subject to errors, omissions, change of price, rental or other conditions, withdrawal without notice, and to any special listing conditions imposed by the property owner(s). As applicable, we make no representation as to the condition of the property (or properties) in question.

CUSHMAN & WAKEFIELD

FOR LEASE

2674-2680 North First Street

San Jose, California

IMAGE GALLERY











Jon DeCoite
Managing Director
+1 408 615 3408
jon.decoite@cushwake.com
LIC #01471300

Mike Baker
Senior Director
+1 408 615 3406
mike.baker@cushwake.com
LIC #01884037

300 Santana Row, Fifth Floor
San Jose, California
main +1 408 615 3400

cushmanwakefield.com

Cushman & Wakefield Copyright 2025. No warranty or representation, express or implied, is made to the accuracy or completeness of the information contained herein, and same is submitted subject to errors, omissions, change of price, rental or other conditions, withdrawal without notice, and to any special listing conditions imposed by the property owner(s). As applicable, we make no representation as to the condition of the property (or properties) in question.

CUSHMAN & WAKEFIELD

FOR LEASE

2674-2680 North First Street

San Jose, California

AMENITIES

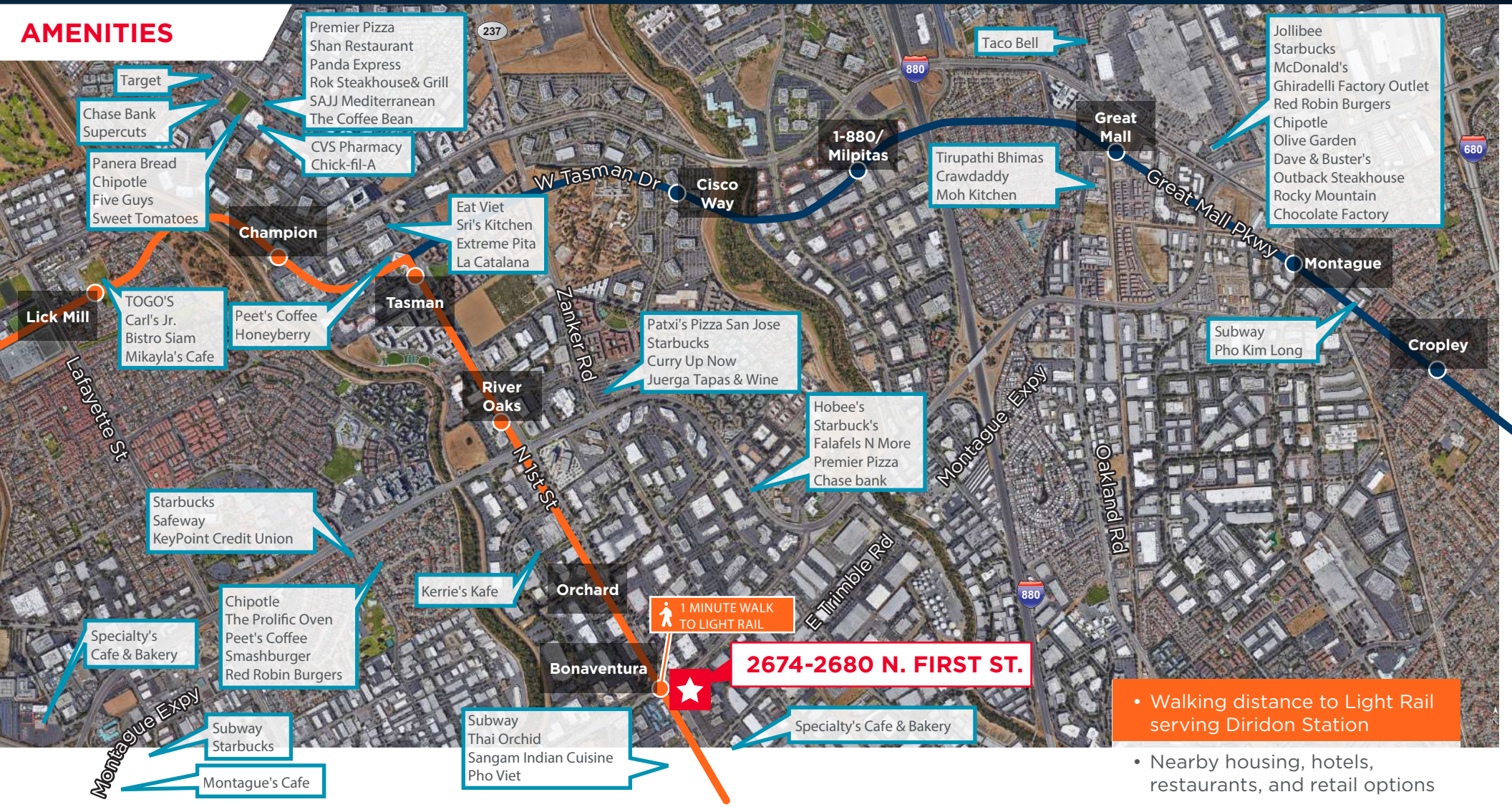

- Walking distance to Light Rail serving Diridon Station
- Nearby housing, hotels, restaurants, and retail options

Jon DeCoite
Managing Director
+1 408 615 3408
jon.decoite@cushwake.com
LIC #01471300

Mike Baker
Senior Director
+1 408 615 3406
mike.baker@cushwake.com
LIC #01884037

300 Santana Row, Fifth Floor
San Jose, California
main +1 408 615 3400

cushmanwakefield.com

Cushman & Wakefield Copyright 2025. No warranty or representation, express or implied, is made to the accuracy or completeness of the information contained herein, and same is submitted subject to errors, omissions, change of price, rental or other conditions, withdrawal without notice, and to any special listing conditions imposed by the property owner(s). As applicable, we make no representation as to the condition of the property (or properties) in question.

CUSHMAN & WAKEFIELD

FOR LEASE

2674-2680 North First Street

San Jose, California

NEIGHBORING COMPANIES



Jon DeCoite
Managing Director
+1 408 615 3408
jon.decoite@cushwake.com
LIC #01471300

Mike Baker
Senior Director
+1 408 615 3406
mike.baker@cushwake.com
LIC #01884037

300 Santana Row, Fifth Floor
San Jose, California
main +1 408 615 3400

cushmanwakefield.com

Cushman & Wakefield Copyright 2025. No warranty or representation, express or implied, is made to the accuracy or completeness of the information contained herein, and same is submitted subject to errors, omissions, change of price, rental or other conditions, withdrawal without notice, and to any special listing conditions imposed by the property owner(s). As applicable, we make no representation as to the condition of the property (or properties) in question.