



**FOR LEASE**

**801 SF**

**RARE, SMALL CRU**

**Address**

1361 Winnipeg Street

**Building Area**

801 SF

**Lease Rate**

Starting at \$35.00 Net PSF

**Additional Rent**

\$16.68 PSF

**Property Management Fee**

7%

**Gross Monthly Occupancy Cost**

Starting at \$3,691.11

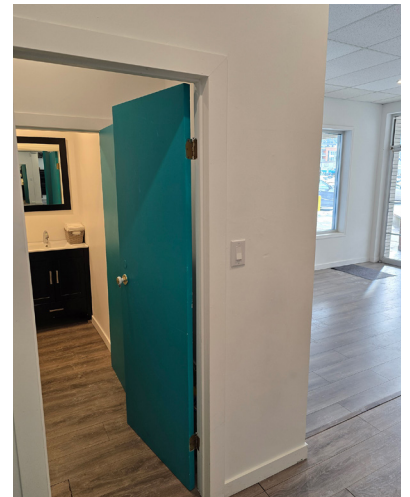

**PROPERTY MANAGED BY**  
<https://ruralstores.ca>

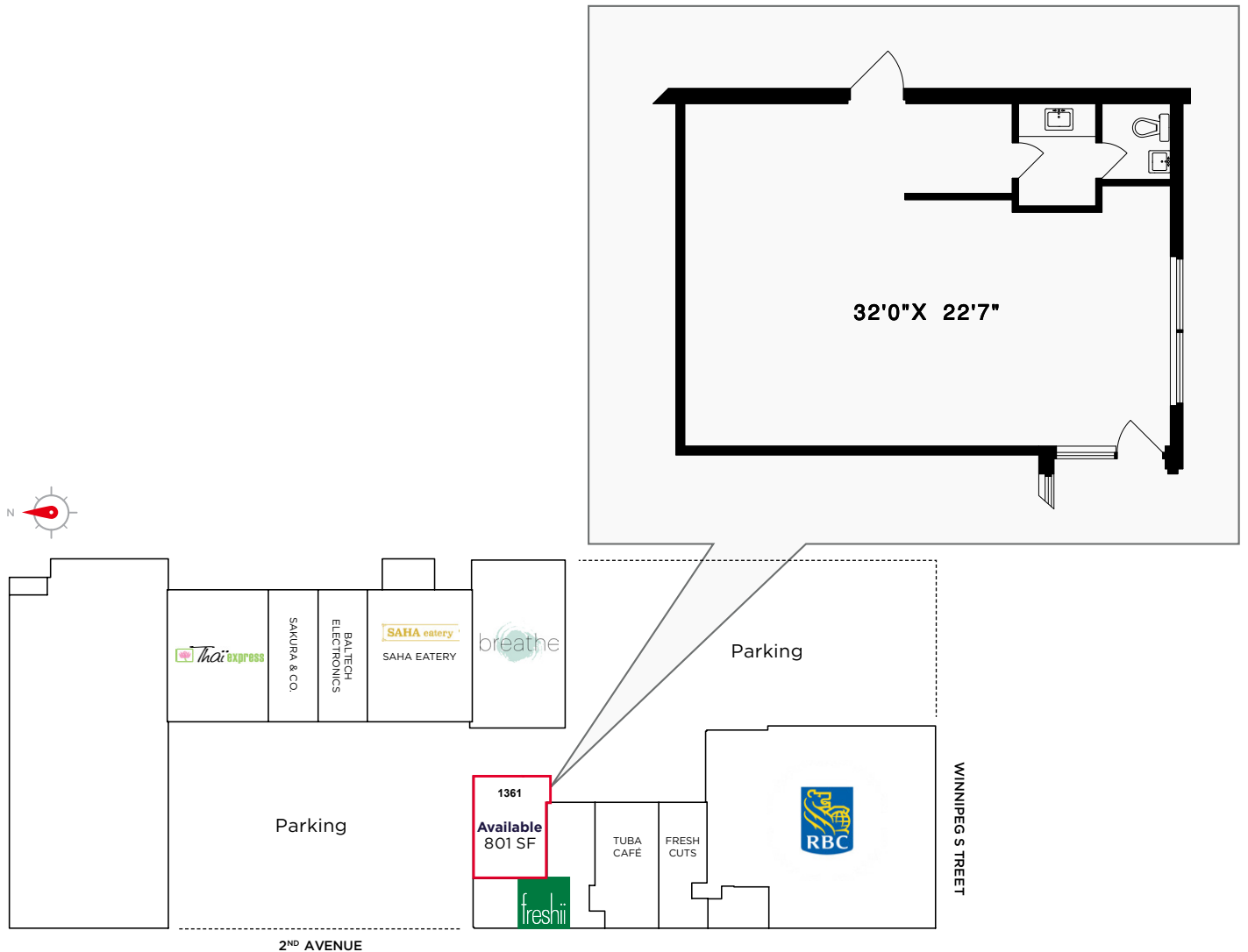

**12,471**  
**Population**  
(in 2023 within 5km)



**39.6**  
**Median Age**  
(within 5km)



**\$98,239**  
**Average**  
**Household Income**  
(within 5km)



**SQUAMISH**

HARDWIRED for ADVENTURE

**RANKED #1**  
AS BEST CITY TO WORK IN BC

## CONTACT

### Eric Walker

Associate Vice President  
Retail Sales & Leasing  
+1 604 640 5998  
eric.walker@cushwake.com

PROPERTY MANAGED BY  
<https://ruralstores.ca>



700 West Georgia Street, Suite 1200 Toronto Dominion Tower, Pacific Centre Vancouver, BC | [cushmanwakefield.com](https://cushmanwakefield.com)

©2025 Cushman & Wakefield. All rights reserved. The information contained in this communication is strictly confidential. This information has been obtained from sources believed to be reliable but has not been verified. NO WARRANTY OR REPRESENTATION, EXPRESS OR IMPLIED, IS MADE AS TO THE CONDITION OF THE PROPERTY (OR PROPERTIES) REFERENCED HEREIN OR AS TO THE ACCURACY OR COMPLETENESS OF THE INFORMATION CONTAINED HEREIN, AND SAME IS SUBMITTED SUBJECT TO ERRORS, OMISSIONS, CHANGE OF PRICE, RENTAL OR OTHER CONDITIONS, WITHDRAWAL WITHOUT NOTICE, AND TO ANY SPECIAL LISTING CONDITIONS IMPOSED BY THE PROPERTY OWNER(S). ANY PROJECTIONS, OPINIONS OR ESTIMATES ARE SUBJECT TO UNCERTAINTY AND DO NOT SIGNIFY CURRENT OR FUTURE PROPERTY PERFORMANCE.