

CUSHMAN &
WAKEFIELD

LUND
COMPANY

20873 GREENVIEW ROAD

COUNCIL BLUFFS, IA 51503

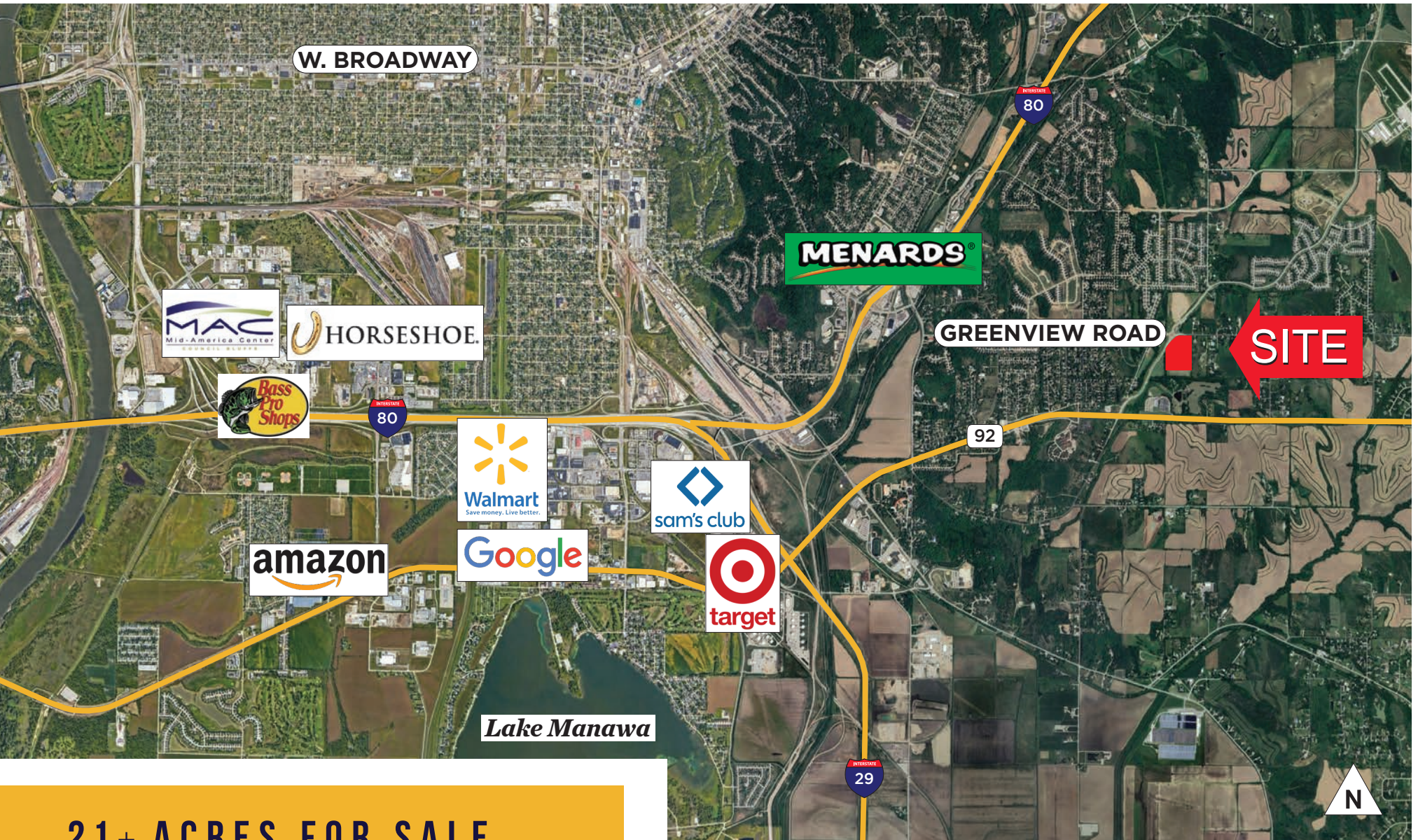

21 \pm ACRES FOR SALE

PROPERTY DESCRIPTION

Property is currently a tree farm on the southeast corner of Eastern Hills Drive and Greenview Road. This property is in the process of being re-zoned to a mixed-use with 18-acres for apartment use and four-acres of commercial type uses.

Sale Price:	\$1,950,000
-------------	-------------

Gross Acres:	21± AC
--------------	--------

Price Per Acre:	\$92,857.14
-----------------	-------------

Gross SF:	958,320± SF
-----------	-------------

Price Per SF:	\$2.13 PSF
---------------	------------

Lot Dimensions	Irregular
----------------	-----------

Flood Plain:	Partial
--------------	---------

Improvements:	None
---------------	------

Utilities:	In Street
------------	-----------

Zoning:	R-2
---------	-----

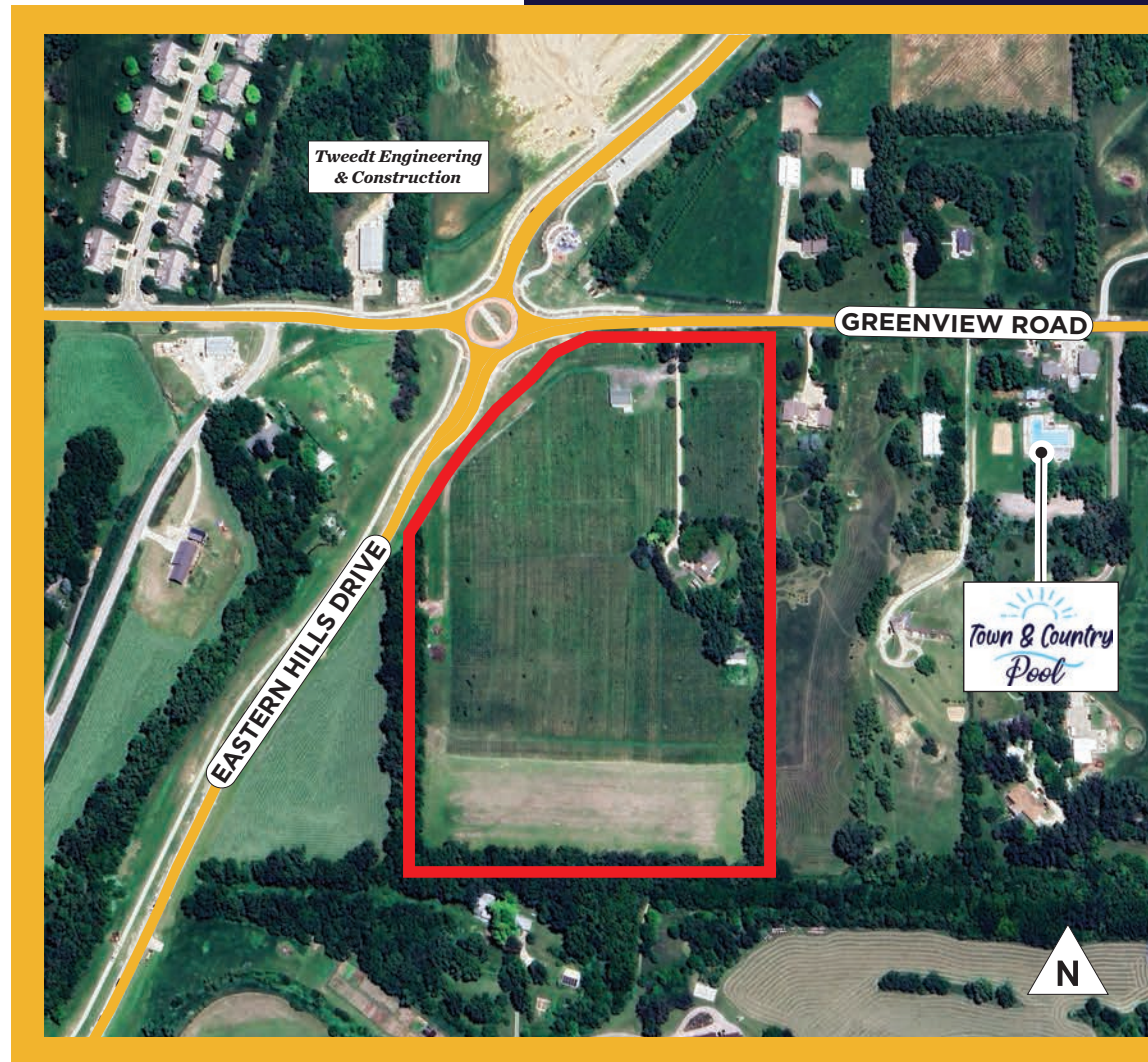

SITE PLANS



FLOOD PLAIN MAP

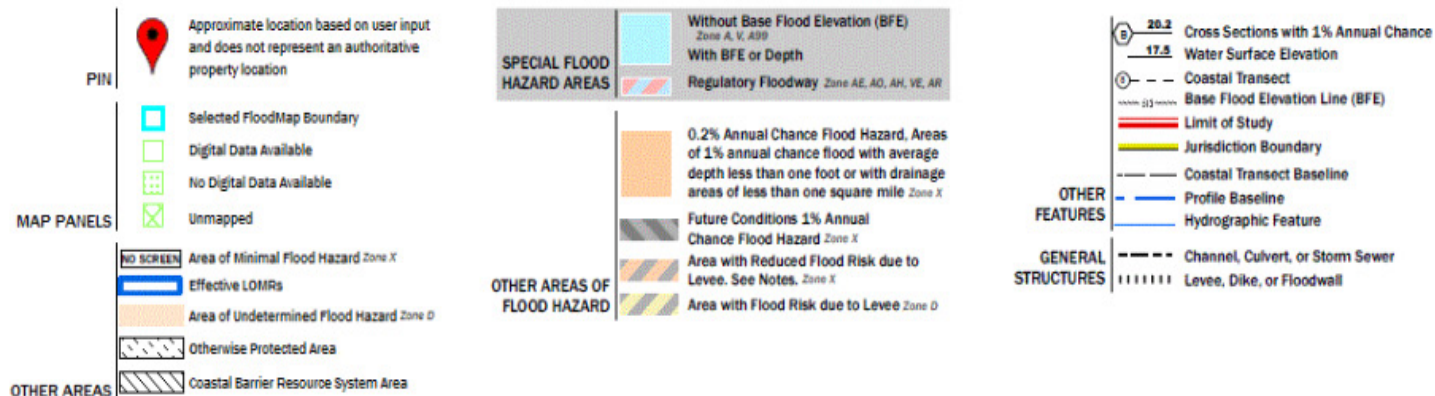
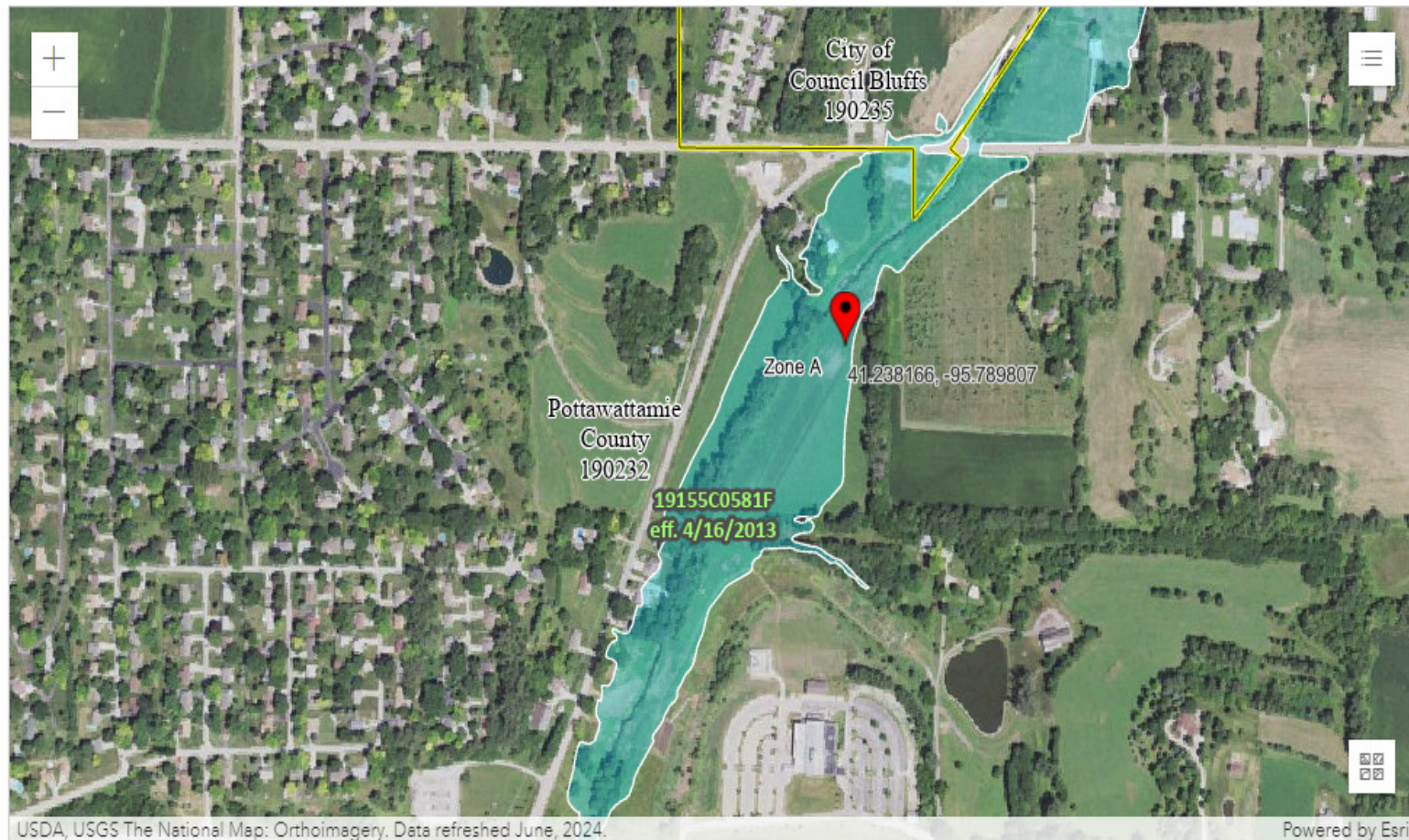



CONTACT

MICHAEL EARL
Director of Brokerage Services
+1 402 548 4005
michael.earl@lundco.com

*Agent has equity

Independently Owned and Operated / A Member of the Cushman & Wakefield Alliance

©2025 Cushman & Wakefield. All rights reserved. The information contained in this communication is strictly confidential. This information has been obtained from sources believed to be reliable but has not been verified. NO WARRANTY OR REPRESENTATION, EXPRESS OR IMPLIED, IS MADE AS TO THE CONDITION OF THE PROPERTY (OR PROPERTIES) REFERENCED HEREIN OR AS TO THE ACCURACY OR COMPLETENESS OF THE INFORMATION CONTAINED HEREIN, AND SAME IS SUBMITTED SUBJECT TO ERRORS, OMISSIONS, CHANGE OF PRICE, RENTAL OR OTHER CONDITIONS, WITHDRAWAL WITHOUT NOTICE, AND TO ANY SPECIAL LISTING CONDITIONS IMPOSED BY THE PROPERTY OWNER(S). ANY PROJECTIONS, OPINIONS OR ESTIMATES ARE SUBJECT TO UNCERTAINTY AND DO NOT SIGNIFY CURRENT OR FUTURE PROPERTY PERFORMANCE.