

# 125

## WILLOW ROAD

MENLO PARK | CALIFORNIA



**FOR LEASE**  
**±1,679 SF Class A Office Building**

**Dan Persyn** | Executive Managing Director | +1 650 320 0255 | [dan.persyn@cushwake.com](mailto:dan.persyn@cushwake.com) | LIC #01184798

**Greg Pickett** | Vice Chairman | +1 650 320 0226 | [greg.pickett@cushwake.com](mailto:greg.pickett@cushwake.com) | LIC #01846327

**Sofia Lundell** | Associate | +1 650 320 0220 | [sofia.lundell@cushwake.com](mailto:sofia.lundell@cushwake.com) | LIC #02201946

Cushman & Wakefield | 525 University Avenue, Suite 220 | Palo Alto, California | 94301 | USA



**CUSHMAN &  
WAKEFIELD**

# 125

## WILLOW ROAD

MENLO PARK | CALIFORNIA

## HIGHLIGHTS

- ±1,679 SF Class A Office Building
- Ready for move in
- Excellent street frontage on highly-trafficked Willow Road
- 3 Conference rooms/offices, kitchenette, 2 private offices and 2 phone booths
- Your own private entrance
- Outdoor patio and putting green
- No load factor
- 10 dedicated on-site parking spaces
- Within one block of Willow Market and Fenn Coffee
- 12 minute walk to Downtown Palo Alto
- Monument signage ±30,000 cars per day
- Shuttle service to Menlo Park Caltrain Station
- Prestigious Menlo Park address

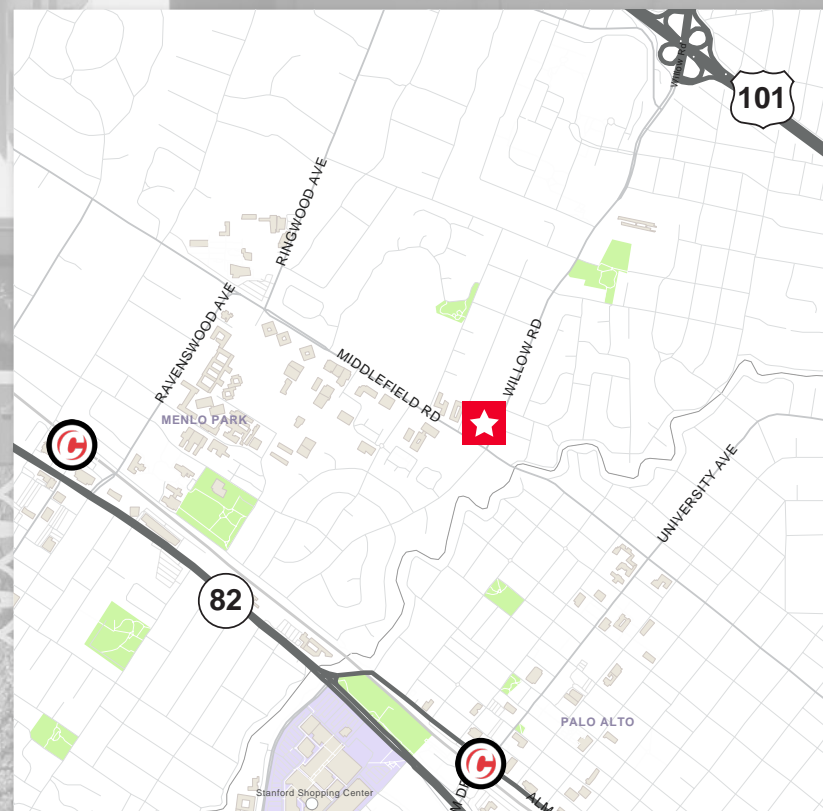

# FLOOR PLAN | ±1,679 SF

## 125

### WILLOW ROAD

MENLO PARK | CALIFORNIA

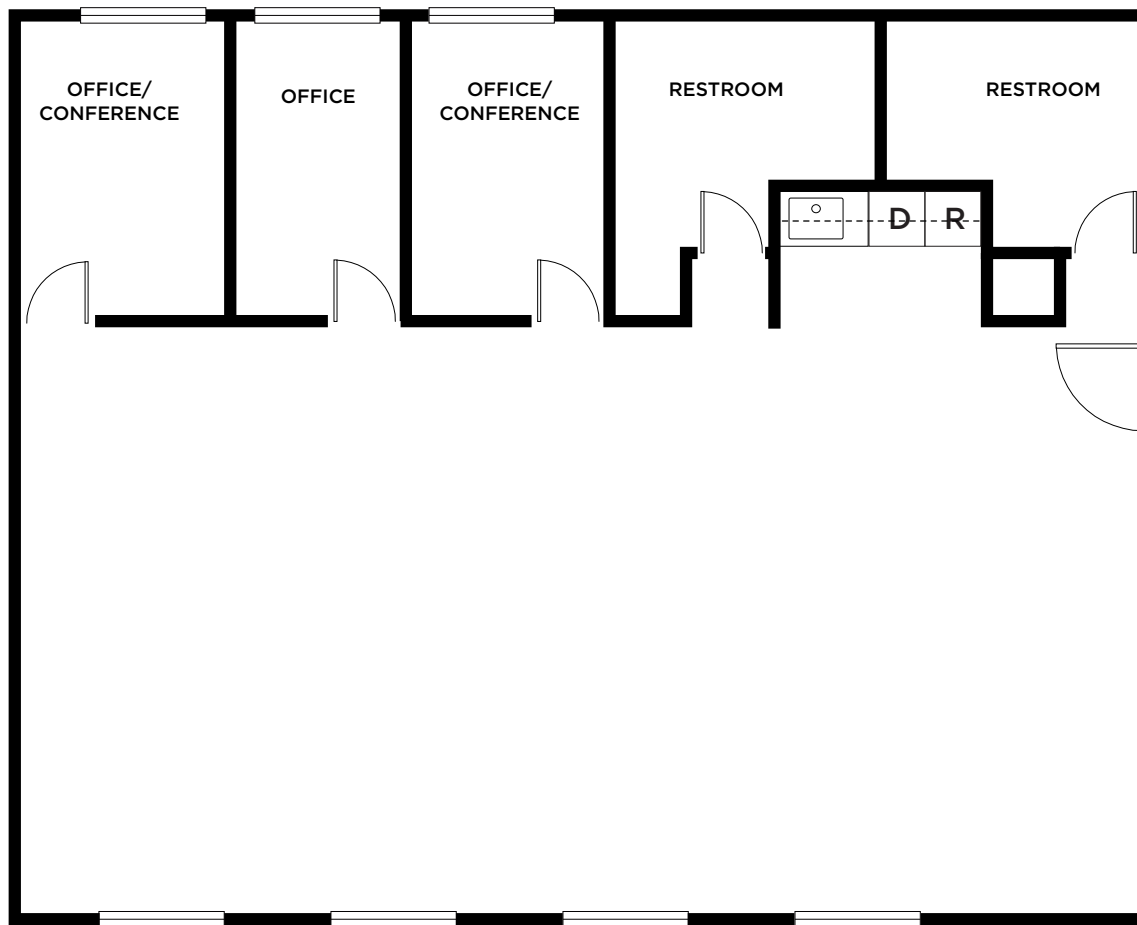

Floor plan not to scale

# PROPERTY PHOTOS



**125**  
**WILLOW ROAD**  
MENLO PARK | CALIFORNIA



# PROPERTY PHOTOS



**125**  
**WILLOW ROAD**  
MENLO PARK | CALIFORNIA

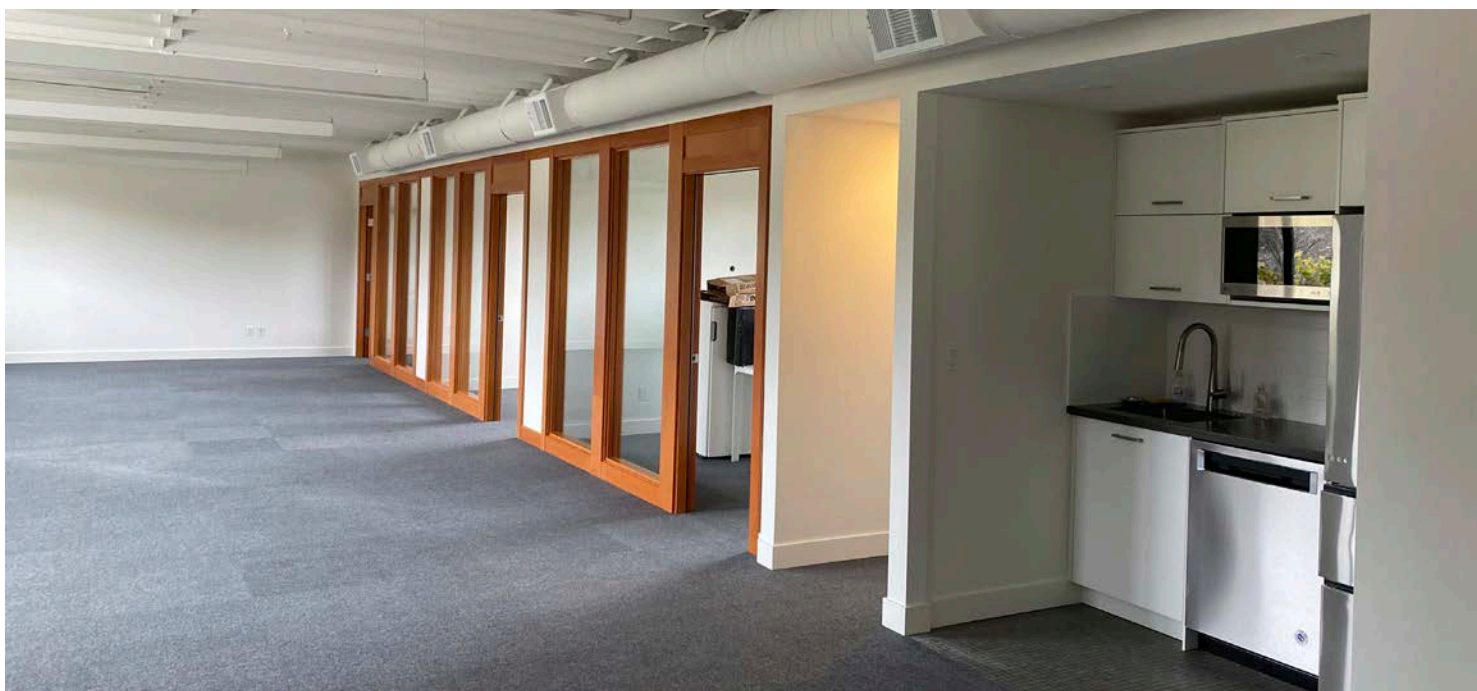

# CALTRAIN CONNECTIVITY

## WILLOW ROAD SHUTTLE

The M4-Willow Road Shuttle is FREE and open to everyone. The M2-Belle Haven Shuttle also provides service along Willow Road (between Caltrain and Ivy Drive), from 6:30am-5:30pm.

### For More Information:

Menlo Park Shuttles

<https://www.menlopark.org/156/Shuttle-services>

Caltrain

<http://www.caltrain.com/>

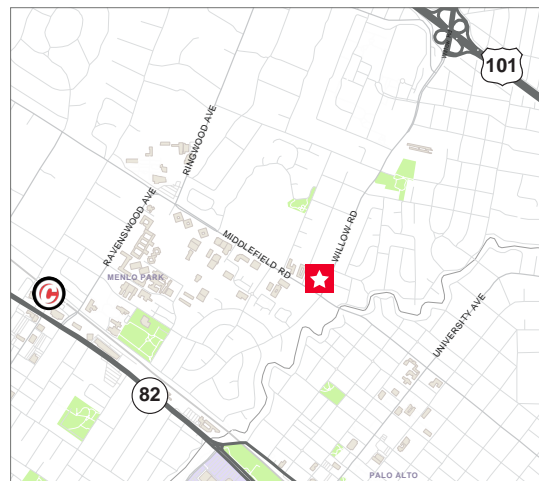
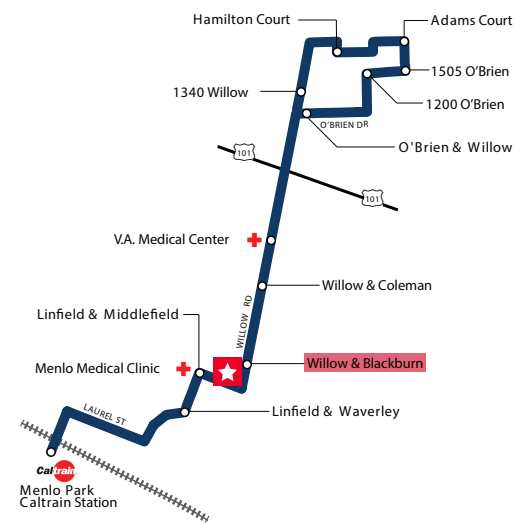

## Morning Schedule

	RUN 1	RUN 2	RUN 3	RUN 4
Menlo Park Caltrain (Depart)	6:59	8:01	8:56	9:39
Linfield & Waverley	7:05	8:07	9:02	9:45
Linfield & Middlefield	7:06	8:08	9:03	9:46
Willow & Blackburn	7:08	8:10	9:05	9:48
Willow & Coleman	7:09	8:11	9:06	9:49
VA Medical Center	7:13	8:15	9:10	9:53
O'Brien & Willow	7:17	8:19	9:14	9:57
1200 O'Brien (JobTrain)	7:18	8:20	9:15	9:58
1505 O'Brien	7:20	8:22	9:17	10:00
Adams Court	7:21	8:23	9:18	10:01
Hamilton Court	7:22	8:24	9:19	10:02
Menlo Park Caltrain (Arrive)	7:42	8:44	9:39	--

## Afternoon Schedule

	RUN 1	RUN 2	RUN 3
Menlo Park Caltrain (Depart)	--	3:44	5:13
1340 Willow	3:18	4:47	5:47
Hamilton Court	3:21	4:50	5:50
Adams Court	3:22	4:51	5:51
1505 O'Brien	3:24	4:53	5:53
1200 O'Brien (JobTrain)	3:25	4:54	5:54
O'Brien & Willow	3:27	4:56	5:56
VA Medical Center	3:32	5:01	6:01
Willow & Coleman	3:34	5:03	6:03
Willow & Blackburn	3:35	5:04	6:04
Linfield & Middlefield	3:37	5:06	6:06
Linfield & Waverley	3:38	5:07	6:07
Menlo Park Caltrain (Arrive)	3:44	5:13	6:13

# 125

## WILLOW ROAD

MENLO PARK | CALIFORNIA

## Caltrain Arrivals in Menlo Park

From San Francisco	From San Jose	Shuttle Connection
#206: 6:50	#207: 6:41 #211: 6:54	Run 1 Dep. 6:59
#310: 7:17 #212: 7:29 #216: 7:48	#217: 7:41 #221: 7:56	Run 2 Dep. 8:01
#320: 8:17 #222: 8:29 #226: 8:48	#227: 8:44 #231: 8:51	Run 3 Dep. 8:56
#330: 9:17 #232: 9:29	#233: 9:17	Run 4 Dep. 9:39

## Caltrain Departures from Menlo Park

Shuttle Connection	To San Jose	To San Francisco
Run 1 Arr. 3:44	#156: 3:59	#159: 3:51
Run 2 Arr. 5:13	#264: 5:34 #268: 5:41	#269: 5:23 #375: 5:45
Run 3 Arr. 6:13	#274: 6:34 #278: 6:41	#279: 6:23 #385: 6:45

Operates Monday to Friday. No service on federal holidays or their observed days. Exceptions: service on Columbus Day and Veterans Day; no service on the Friday after Thanksgiving.

# 125

## WILLOW ROAD

MENLO PARK | CALIFORNIA



**Dan Persyn** | Executive Managing Director | +1 650 320 0255 | [dan.persyn@cushwake.com](mailto:dan.persyn@cushwake.com) | LIC #01184798

**Greg Pickett** | Vice Chairman | +1 650 320 0226 | [greg.pickett@cushwake.com](mailto:greg.pickett@cushwake.com) | LIC #01846327

**Sofia Lundell** | Associate | +1 650 320 0220 | [sofia.lundell@cushwake.com](mailto:sofia.lundell@cushwake.com) | LIC #02201946

Cushman & Wakefield | 525 University Avenue, Suite 220 | Palo Alto, California | 94301 | USA

© 2020 Cushman & Wakefield. All rights reserved. The information contained in this communication is strictly confidential. This information has been obtained from sources believed to be reliable but has not been verified. No warranty or representation, express or implied, is made as to the condition of the property (or properties) referenced herein or as to the accuracy or completeness of the information contained herein, and same is submitted subject to errors, omissions, change of price, rental or other conditions, withdrawal without notice, and to any special listing conditions imposed by the property owner(s). Any projections, opinions or estimates are subject to uncertainty and do not signify current or future property performance.

