

SUGAR PLACE DEVELOPMENT LAND

NW CORNER OF 156TH & IDA STREET



BERKSHIRE
HATHAWAY
HomeServices

Ambassador
Real Estate



CUSHMAN &
WAKEFIELD

LUND
COMPANY



PRIME 8-ACRE DEVELOPMENT SITE FOR SALE

Great opportunity to purchase approximately eight acres of development land in one of Omaha's fastest growing submarkets. The site is located directly north of Stone Creek Golf Course and near Westview High School, the newest high school in the Omaha Public School District. R-6 zoning gives the opportunity to take advantage of the growing need for housing and amenities in the area.

Independently Owned and Operated / A Member of the Cushman & Wakefield Alliance

Cushman & Wakefield Copyright 2025. No warranty or representation, express or implied, is made to the accuracy or completeness of the information contained herein, and same is submitted subject to errors, omissions, change of price, rental or other conditions, withdrawal without notice, and to any special listing conditions imposed by the property owner(s). As applicable, we make no representation as to the condition of the property (or properties) in question.



PROPERTY DETAILS

Availability

| | |
|------------|-----------------|
| Sale Price | \$1,400,000 |
| Price/SF | \$4.00/PSF |
| Price/AC | \$174,628.91/AC |

Property Highlights

| | |
|-----------------------|----------------|
| Total Site Area (AC) | ±8.017 AC |
| Total Site Area (SF) | ±349,220.52 SF |
| Floor Plain | No |
| Traffic (156th & Ida) | 14,750 EADT |
| Zoning | R-6 |



POPULATION



MEDIAN
HOUSEHOLD INCOME



NUMBER OF
HOUSEHOLDS

| | | | |
|----------------|---------|-----------|--------|
| 1 Mile | 10,598 | \$147,464 | 3,811 |
| 2 Miles | 59,894 | \$117,821 | 23,259 |
| 3 Miles | 139,716 | \$109,208 | 56,253 |

SITE PLANS

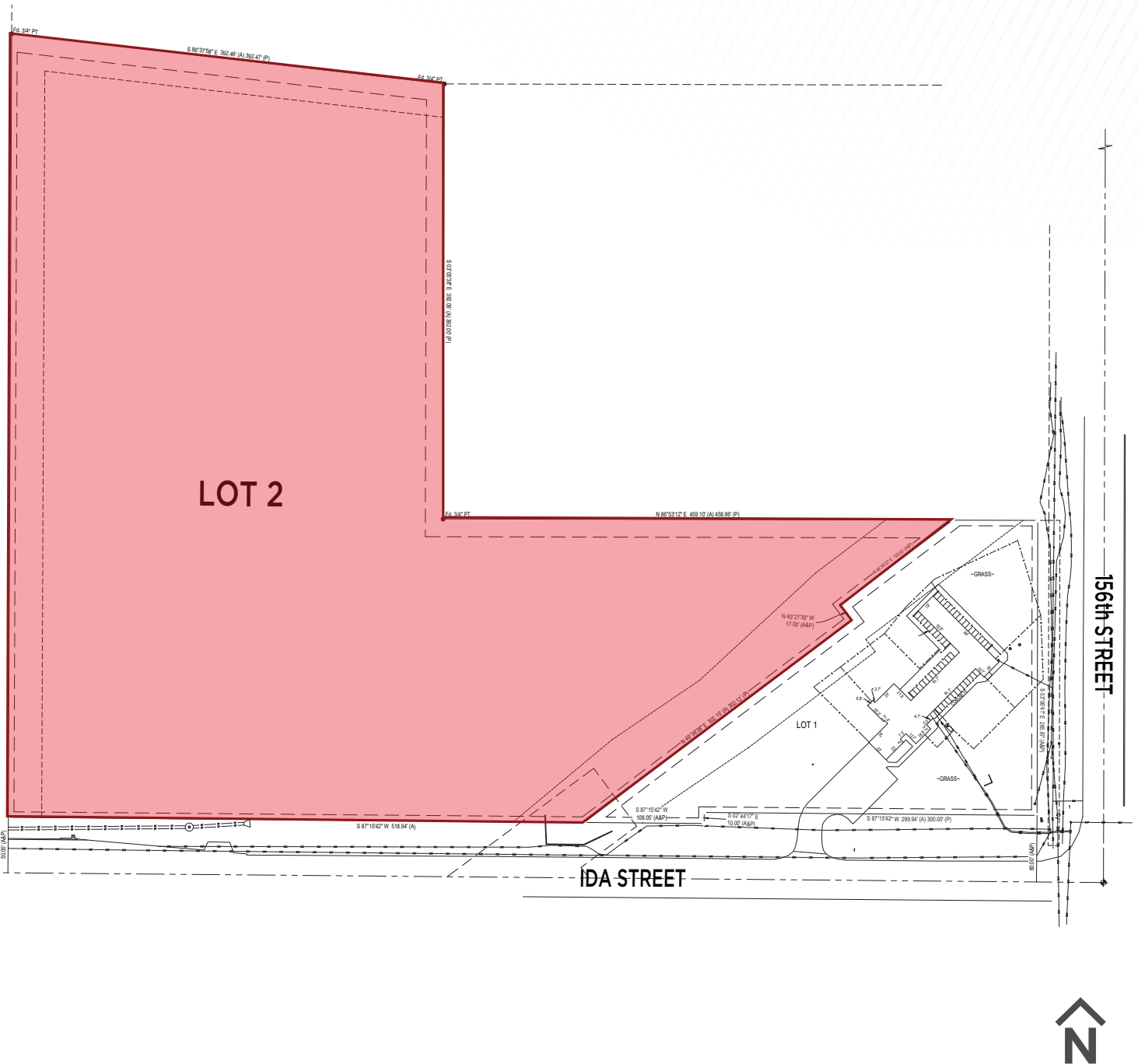

*Site plan is approximate and for illustration purposes only.



**CUSHMAN &
WAKEFIELD**

LUND
COMPANY

Independently Owned and Operated / A Member of the Cushman & Wakefield Alliance

Cushman & Wakefield Copyright 2025. No warranty or representation, express or implied, is made to the accuracy or completeness of the information contained herein, and same is submitted subject to errors, omissions, change of price, rental or other conditions, withdrawal without notice, and to any special listing conditions imposed by the property owner(s). As applicable, we make no representation as to the condition of the property (or properties) in question.

SURROUNDING AREA



South East of Site



East of Site



Looking South East



**CUSHMAN &
WAKEFIELD**

LUND
COMPANY

Independently Owned and Operated / A Member of the Cushman & Wakefield Alliance

Cushman & Wakefield Copyright 2025. No warranty or representation, express or implied, is made to the accuracy or completeness of the information contained herein, and same is submitted subject to errors, omissions, change of price, rental or other conditions, withdrawal without notice, and to any special listing conditions imposed by the property owner(s). As applicable, we make no representation as to the condition of the property (or properties) in question.

FOR MORE INFORMATION, PLEASE CONTACT:

NOAH LUDWICK

Associate

+1 402 548 4049

noah.ludwick@lundco.com

SHELBY ROSSO-GILL

Real Estate Agent

+1 402 637 7522

shelby.rosso@bhhsamb.com



Independently Owned and Operated / A Member of the Cushman & Wakefield Alliance

©2025 Cushman & Wakefield. All rights reserved. The information contained in this communication is strictly confidential. This information has been obtained from sources believed to be reliable but has not been verified. NO WARRANTY OR REPRESENTATION, EXPRESS OR IMPLIED, IS MADE AS TO THE CONDITION OF THE PROPERTY (OR PROPERTIES) REFERENCED HEREIN OR AS TO THE ACCURACY OR COMPLETENESS OF THE INFORMATION CONTAINED HEREIN, AND SAME IS SUBMITTED SUBJECT TO ERRORS, OMISSIONS, CHANGE OF PRICE, RENTAL OR OTHER CONDITIONS, WITHDRAWAL WITHOUT NOTICE, AND TO ANY SPECIAL LISTING CONDITIONS IMPOSED BY THE PROPERTY OWNER(S). ANY PROJECTIONS, OPINIONS OR ESTIMATES ARE SUBJECT TO UNCERTAINTY AND DO NOT SIGNIFY CURRENT OR FUTURE PROPERTY PERFORMANCE.



**BERKSHIRE
HATHAWAY**
HomeServices

Ambassador
Real Estate



**CUSHMAN &
WAKEFIELD**

LUND
COMPANY