

FIRST GENERATION SUBLEASE

7TH FLOOR | 14,916 RSF

T₃ WEST MIDTOWN

383 17th Street, Atlanta, GA 30363



SPACE INFORMATION

14,916 RSF
7th FLOOR SPACE

\$30.00/SF NNN
QUOTED RATE

1ST Generation (Shell)
SPACE CONDITION

2.0/1,000 SF
PARKING RATIO

6/30/2029
SUBLEASE TERM

TI Allowance Available

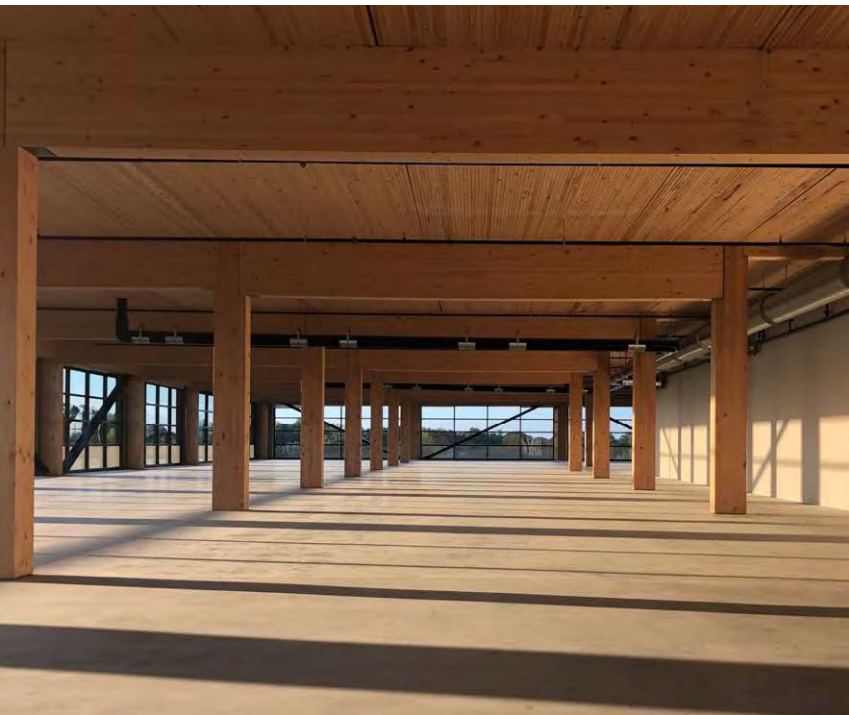

**Atlanta's first heavy
timber office building with
a private, top floor
balcony and excellent
Midtown views**

On-site Amenities

- Rooftop terrace
- Tenant lounge
- Fitness center
- Bike storage
- Adjacent to Atlantic Station

APRIL PARRISH

Executive Director

(404) 682 3413

april.parrish@cushwake.com

License #301359

The depiction in the included photograph of any person, entity, sign, logo or property, other than Cushman & Wakefield's (C&W) client and the property offered by C&W, is incidental only, and is not intended to connote any affiliation, connection, association, sponsorship or approval by or between that which is incidentally depicted and C&W or its client. This listing shall not be deemed an offer to lease, sublease or sell such property; and, in the event of any transaction for such property, no commission shall be earned by or payable to any cooperating broker except if otherwise provided pursuant to the express terms, rates and conditions of C&W's agreement with its principal, if, as and when such commission (if any) is actually received from such principal. (A copy of the rates and conditions referred to above with respect to this property is available upon request.)



CUSHMAN & WAKEFIELD, INC.
1180 Peachtree Street, NE, Suite 3100
Atlanta, Georgia 30309

www.cushmanwakefield.com

FIRST GENERATION SUBLEASE

7TH FLOOR | 14,916 RSF



PREMISES



PRIVATE BALCONY

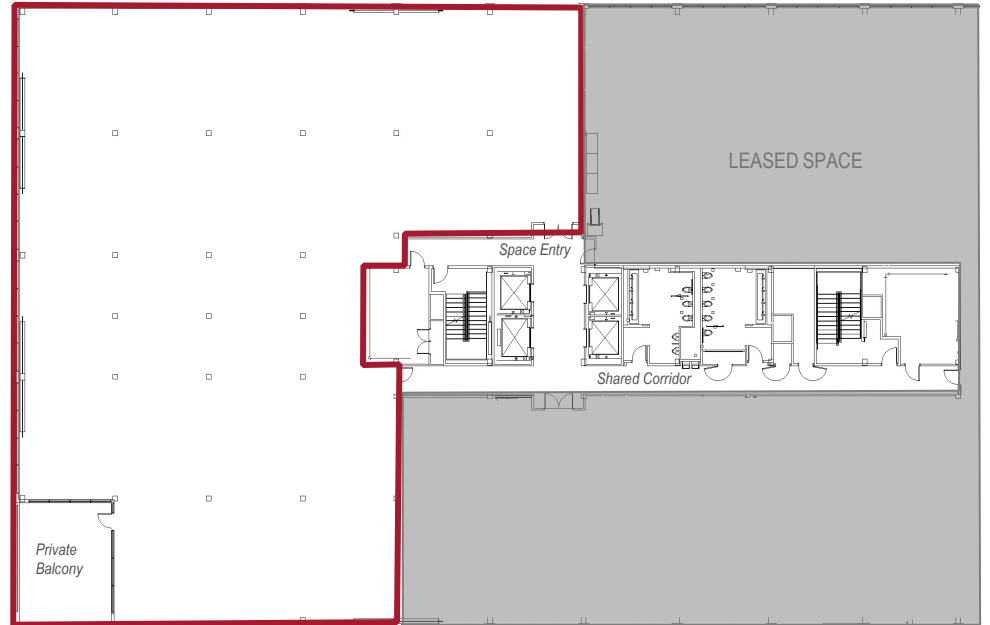

COMMON RESTROOMS

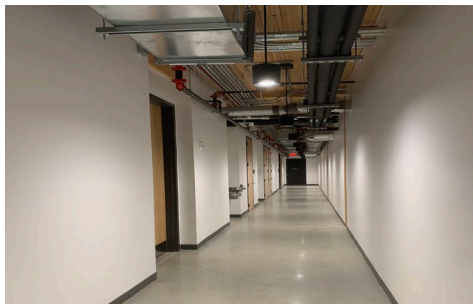

COMMON CORRIDOR

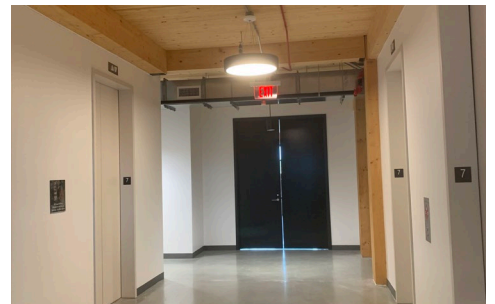

SPACE ENTRY

APRIL PARRISH
Executive Director
(404) 682 3413
april.parrish@cushwake.com
License #301359

CUSHMAN & WAKEFIELD
CUSHMAN & WAKEFIELD, INC.
1180 Peachtree Street, NE, Suite 3100
Atlanta, Georgia 30309
www.cushmanwakefield.com

The depiction in the included photograph of any person, entity, sign, logo or property, other than Cushman & Wakefield's (C&W) client and the property offered by C&W, is incidental only, and is not intended to connote any affiliation, connection, association, sponsorship or approval by or between that which is incidentally depicted and C&W or its client. This listing shall not be deemed an offer to lease, sublease or sell such property; and, in the event of any transaction for such property, no commission shall be earned by or payable to any cooperating broker except if otherwise provided pursuant to the express terms, rates and conditions of C&W's agreement with its principal, if, as and when such commission (if any) is actually received from such principal. (A copy of the rates and conditions referred to above with respect to this property is available upon request.)

FIRST GENERATION SUBLEASE

7TH FLOOR | 14,916 RSF



EXCELLENT ON-SITE AMENITIES



FITNESS CENTER

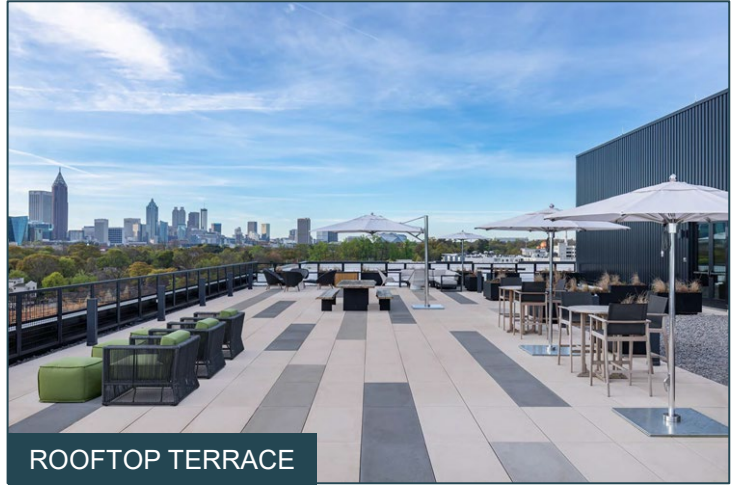

ROOFTOP TERRACE



TENANT LOUNGE



TENANT LOUNGE



BIKE STORAGE



ATLANTIC STATION

FIRST GENERATION SUBLEASE 7TH FLOOR | 14,916 RSF



EXCEPTIONAL ACCESS & AMENITIES



PEDESTRIAN PROXIMITY:

5 MINUTE WALK TO
21 RESTAURANTS

3 MINUTE WALK TO
500+ HOTEL ROOMS

RESTAURANT ADDITIONS:

- 1 HOBNOB
- 2 BOWLERO GASTROPUB
- 3 BRICKSTONES KITCHEN AND BAR
- 4 AZOTEA CANTINA
- 5 TOSCANO
- 6 ROSÉ BISTRO & CHAMPAGNE BAR
- 7 BANTAM + BIDDY
- 8 FUTURE RESTAURANT

EXISTING RESTAURANTS:

- 9 PHO24
- 10 NAANSTOP
- 11 POKE BAR
- 12 GYU-KAKU
- 13 SALATA
- 14 ALLORA
- 15 ATLANTIC GRILL
- 16 BGR
- 17 CALIFORNIA PIZZA KITCHEN
- 18 ANGRY CRAB SHACK
- 19 YARD HOUSE
- 20 SRITHAI KITCHEN
- 21 ENVEGAN

MAP KEY:

- RETAIL/ENTERTAINMENT
- OFFICE
- RESIDENTIAL
- HOTEL/MIXED-USE
- EVENTS
- RESTAURANTS
- P PARKING ACCESS
- SHUTTLE TO ARTS CENTER MARTA STATION
- PATH TO PARKING
- BIKE LANE
- HIGHWAY ACCESS

APRIL PARRISH
Executive Director
(404) 682 3413
april.parrish@cushwake.com
License #301359

CUSHMAN & WAKEFIELD
CUSHMAN & WAKEFIELD, INC.
1180 Peachtree Street, NE, Suite 3100
Atlanta, Georgia 30309
www.cushmanwakefield.com

The depiction in the included photograph of any person, entity, sign, logo or property, other than Cushman & Wakefield's (C&W) client and the property offered by C&W, is incidental only, and is not intended to connote any affiliation, connection, association, sponsorship or approval by or between that which is incidentally depicted and C&W or its client. This listing shall not be deemed an offer to lease, sublease or sell such property; and, in the event of any transaction for such property, no commission shall be earned by or payable to any cooperating broker except if otherwise provided pursuant to the express terms, rates and conditions of C&W's agreement with its principal, if, as and when such commission (if any) is actually received from such principal. (A copy of the rates and conditions referred to above with respect to this property is available upon request.)