

9,860 SF Office & Warehouse Space Available

For Sale or Lease | 20234 Detroit Road, Rocky River, Ohio 44113



PROPERTY HIGHLIGHTS

- Multiple gas and electric meters and restrooms make the property easy to divide for multiple tenants
- Existing month-to-month tenant. Occupancy can be cancelled with 60 days advanced written notice by landlord or tenant
- Fantastic Rocky River location across Detroit Road from St. Christopher
- Easy access to restaurants, Cleveland Yacht Club, Westwood Country Club and I-90

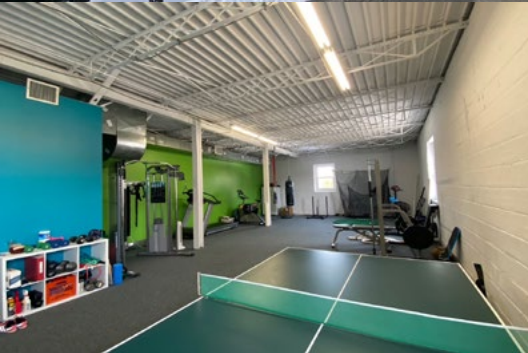
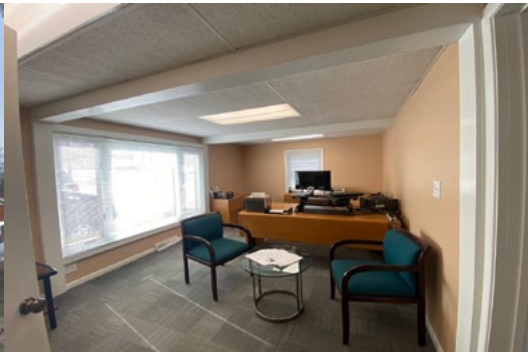

PURCHASE RATE

\$1,000,000.00 or \$101.42/SF

LEASE RATE

\$9.00/SF NNN

**Price may rise if space is demised*



UNIT SPECIFICATIONS

Available SF: 9,860 SF

North Building 6,269 SF

South Building 3,107 SF

Connector Building 484 SF - Two (2) car garage

Ceiling Height: 10' - 11'

Column Spacing: 16' x 11'7"

Docks: One (1) 8'W x 8'H

Drive In Door: One (1) 10'W x 8'9"H



FLOOR PLANS

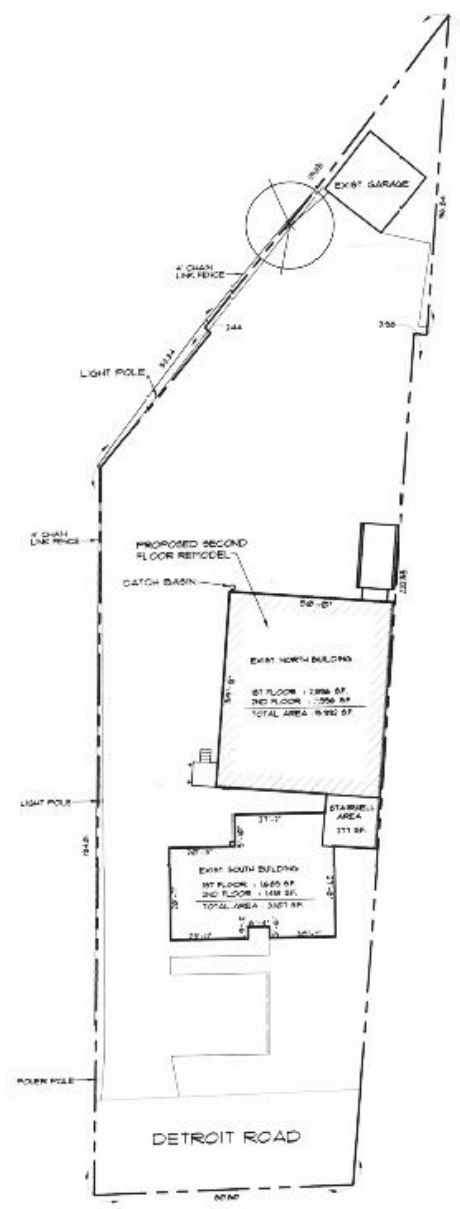

North Building

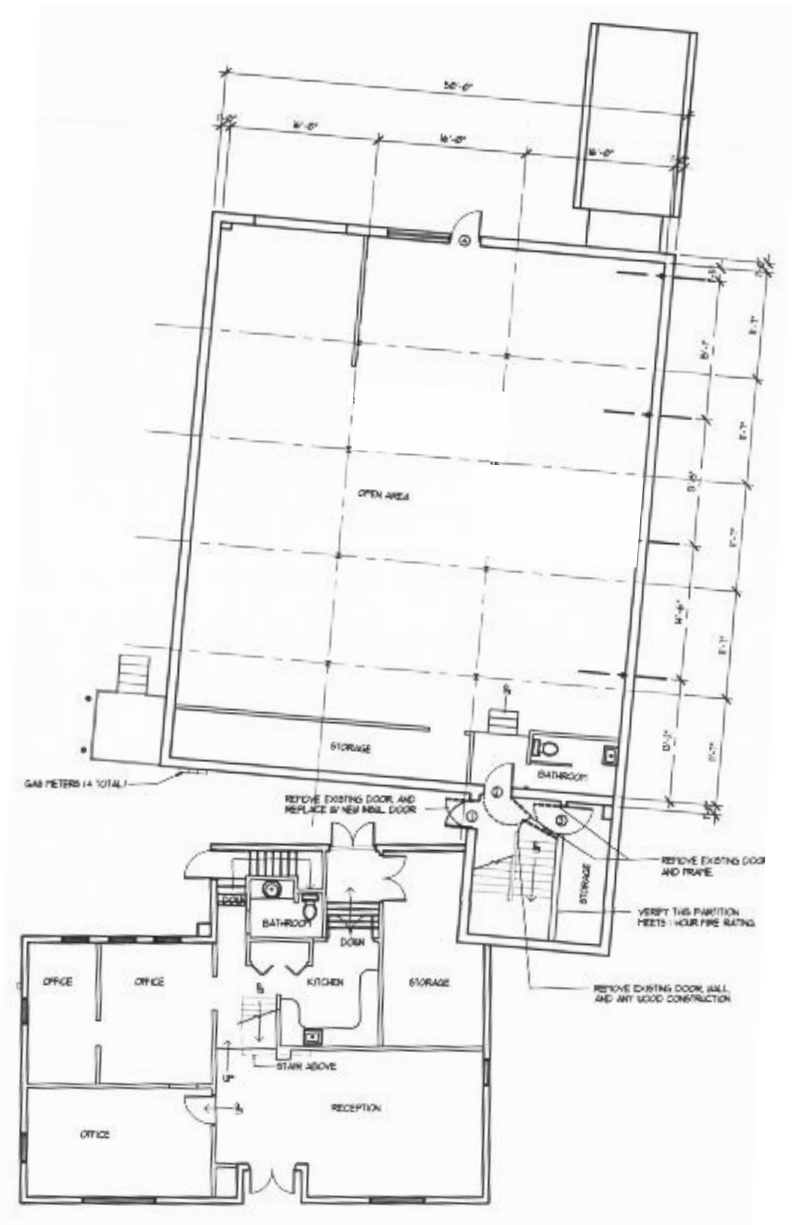

Existing First Floor

FLOOR PLANS

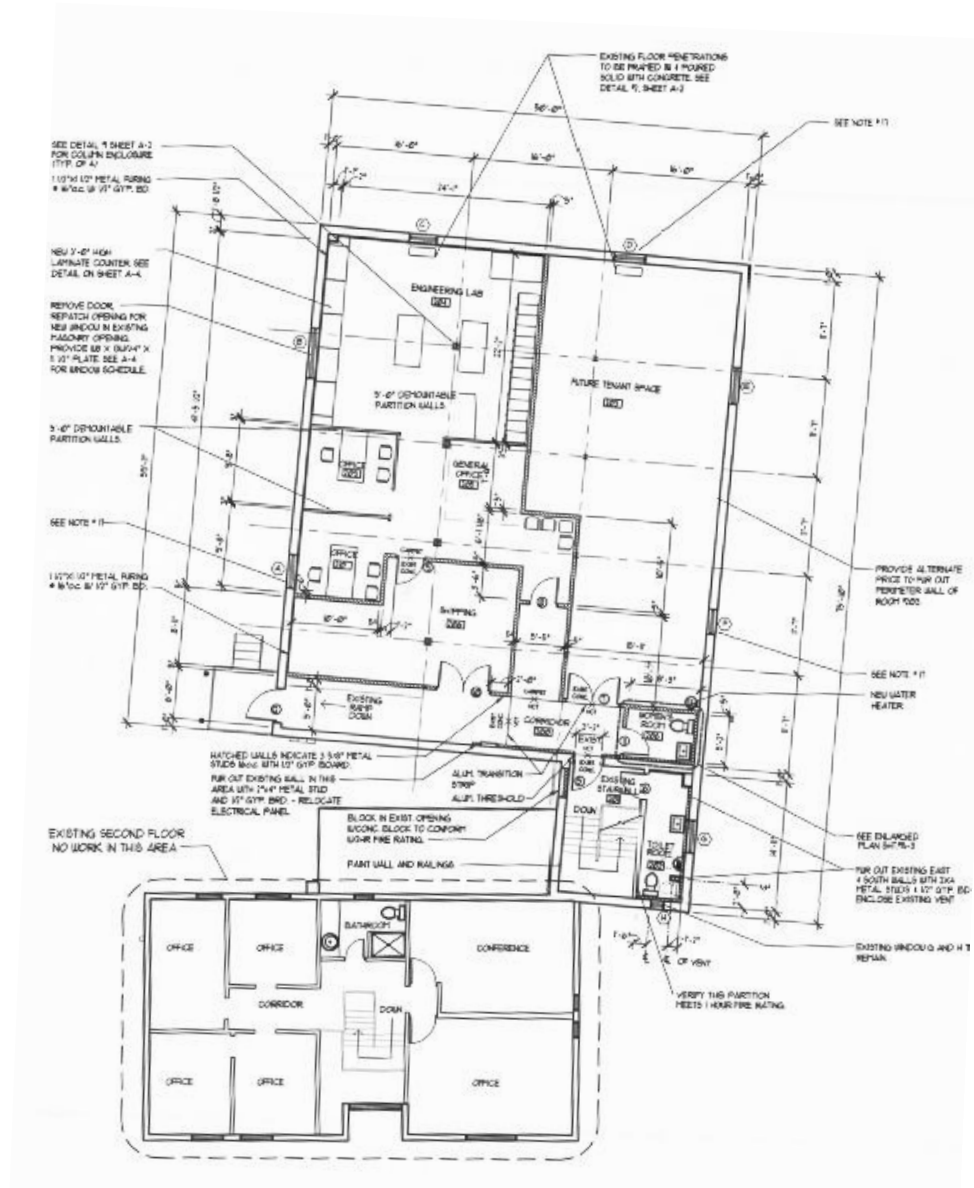

Proposed Second Floor



**20234 DETROIT ROAD
ROCKY RIVER, OH 44113**

KEVIN M. KELLY

Executive Vice President & Partner Emeritus

+1 216 525 1480

kkelly@crescorealestate.com



Cushman & Wakefield | CRESCO

6100 Rockside Woods Blvd, Suite 200

Cleveland, Ohio 44131

crescorealestate.com

©2025 Cushman & Wakefield. All rights reserved. The information contained in this communication is strictly confidential. This information has been obtained from sources believed to be reliable but has not been verified. NO WARRANTY OR REPRESENTATION, EXPRESS OR IMPLIED, IS MADE AS TO THE CONDITION OF THE PROPERTY (OR PROPERTIES) REFERENCED HEREIN OR AS TO THE ACCURACY OR COMPLETENESS OF THE INFORMATION CONTAINED HEREIN, AND SAME IS SUBMITTED SUBJECT TO ERRORS, OMISSIONS, CHANGE OF PRICE, RENTAL OR OTHER CONDITIONS, WITHDRAWAL WITHOUT NOTICE, AND TO ANY SPECIAL LISTING CONDITIONS IMPOSED BY THE PROPERTY OWNER(S). ANY PROJECTIONS, OPINIONS OR ESTIMATES ARE SUBJECT TO UNCERTAINTY AND DO NOT SIGNIFY CURRENT OR FUTURE PROPERTY PERFORMANCE.