

# PACIFIC VISTA

---

25500-25550 COMMERCENTRE DRIVE  
LAKE FOREST, CALIFORNIA



# PROJECT FEATURES

- **New common area improvements completed in Building D** - including flooring, inset carpet, elevator cabs, lighting, seating, stairwell and restrooms
- 323,063 SF Class A Office Campus
- LEED Certified "Silver" Buildings
- Contemporary outdoor social areas
- 5.22/1,000 parking
- Institutionally owned and managed
- Buildings connected via underground conduits
- Expansive ceiling heights and floor to ceiling glass
- Loss factor +/-8.97%
- High capacity telecommunications
- Only 1 mile to 241 Toll Road and 3 miles to 5/405 Freeway interchange
- Convenient proximity to Irvine Spectrum, Foothill Towne Centre and Lake Forest Corridor

## PACIFIC VISTA

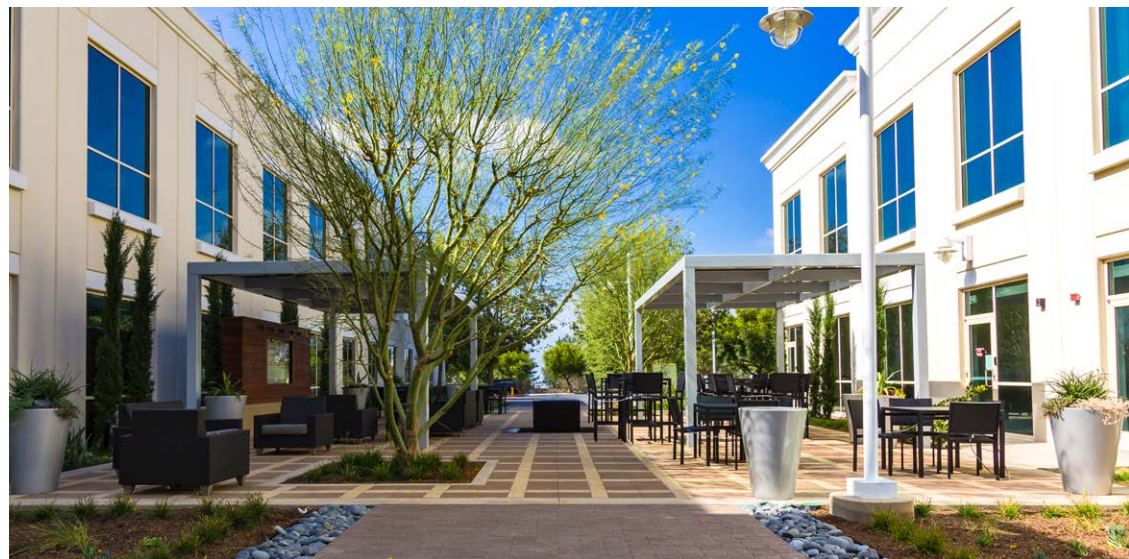

# SITE PLAN



# MAP

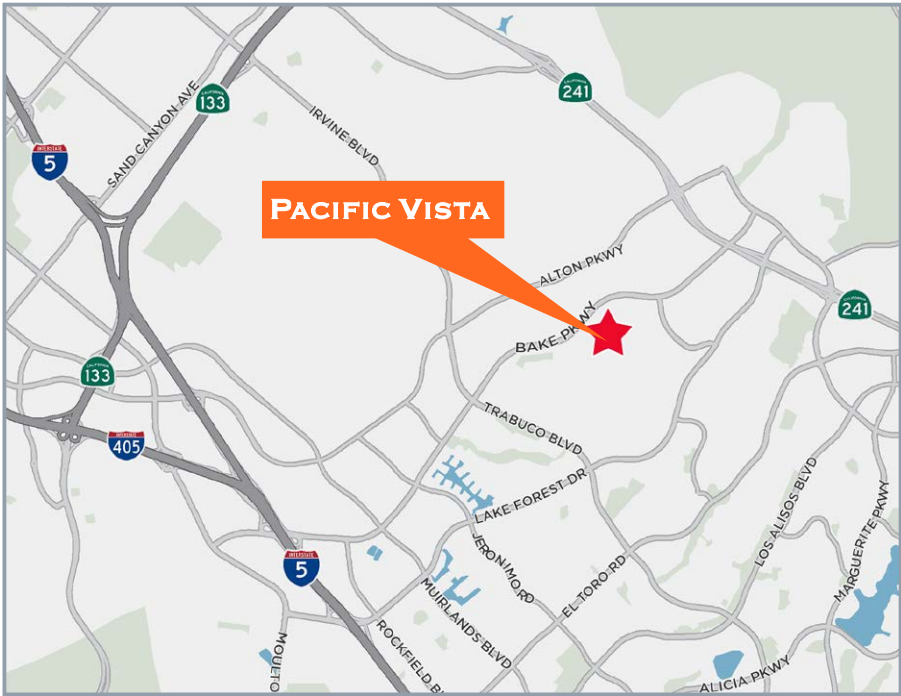

Building	Address	RSF
A	25520 Commercentre	76,510
B	25530 Commercentre	70,558
C	25510 Commercentre	70,558
D	25550 Commercentre	52,318
E	25500 Commercentre	52,318

PACIFIC VISTA

# OUTDOOR COLLABORATIVE SPACE

- Contemporary lounge seating
- Upgraded hard & softscape
- Shade structures & water feature
- Bocce court
- Wireless internet
- HD Television
- Stainless steel BBQ



# NEARBY AMENITIES



# AVAILABILITIES

Address/Floor	Building	Size (RSF)	Availability	Asking Rate
25550 Commercentre - 2nd Floor	D	15,713	Immediate	Negotiable



# 2<sup>ND</sup> FLOOR

Approximately 15,713 RSF

25550 Commercentre Drive  
Suite 200 - **AS-BUILT PLAN**

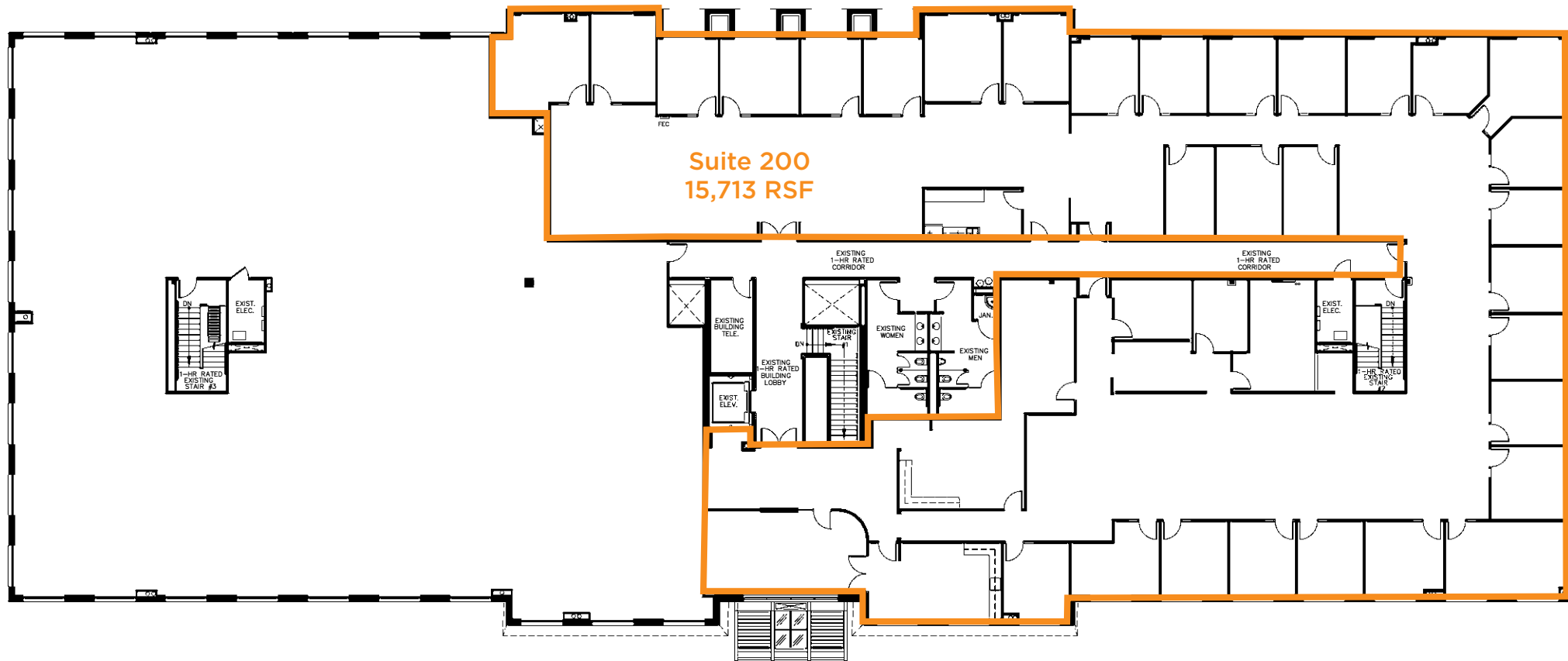

FOR MORE INFORMATION, PLEASE CONTACT:

**JOHN HARTY**  
949.372.4910  
john.harty@cushwake.com  
LIC. #01121203



# PACIFIC VISTA

25500-25550 COMMERCENTRE DRIVE  
LAKE FOREST, CALIFORNIA



FOR MORE INFORMATION, PLEASE CONTACT:

**JOHN HARTY**

949.372.4910

[john.harty@cushwake.com](mailto:john.harty@cushwake.com)

LIC. #01121203



Cushman & Wakefield copyright 2025. No warranty or representation, express or implied, is made to the accuracy or completeness of the information contained herein, and same is submitted subject to errors, omissions, change of price, rental or other conditions, withdrawal without notice, and to any special listing conditions imposed by the property owner(s). As applicable, we make no representation as to the condition of the property (or properties) in question.