



**FOR LEASE | PRIME WAREHOUSE SPACE**

**Asking Rent: \$11.75 PSF Net | Additional Rent: \$4.75 PSF | Building Area: 1,615 SF**

**300 EXETER  
ROAD**

**BUILDING 4 - UNIT 14**

*London, ON N6L 1A3*

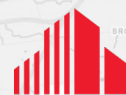

**CUSHMAN &  
WAKEFIELD**

Southwestern Ontario



# ABOUT THE PROPERTY

South London warehouse space, Exeter Road location, with quick and easy access Highway 401 on ramp

AVAILABLE SPACE	APPROX. SQUARE FEET	ASKING RENT	ADDITIONAL RENT
Building 4 - Unit 14	1,615 SF	\$11.75 PSF Net	\$4.75 PSF (2025)

- **Zoning:** LI6/LI7 - Permitted uses include: Auto repair, warehousing, wholesaling, repair and rental, workshop, business service and a variety of others

- **Ground Level Loading Door:** 1 (10x10)
- **Clear Height:** 12'
- Professionally managed multi-tenant plaza

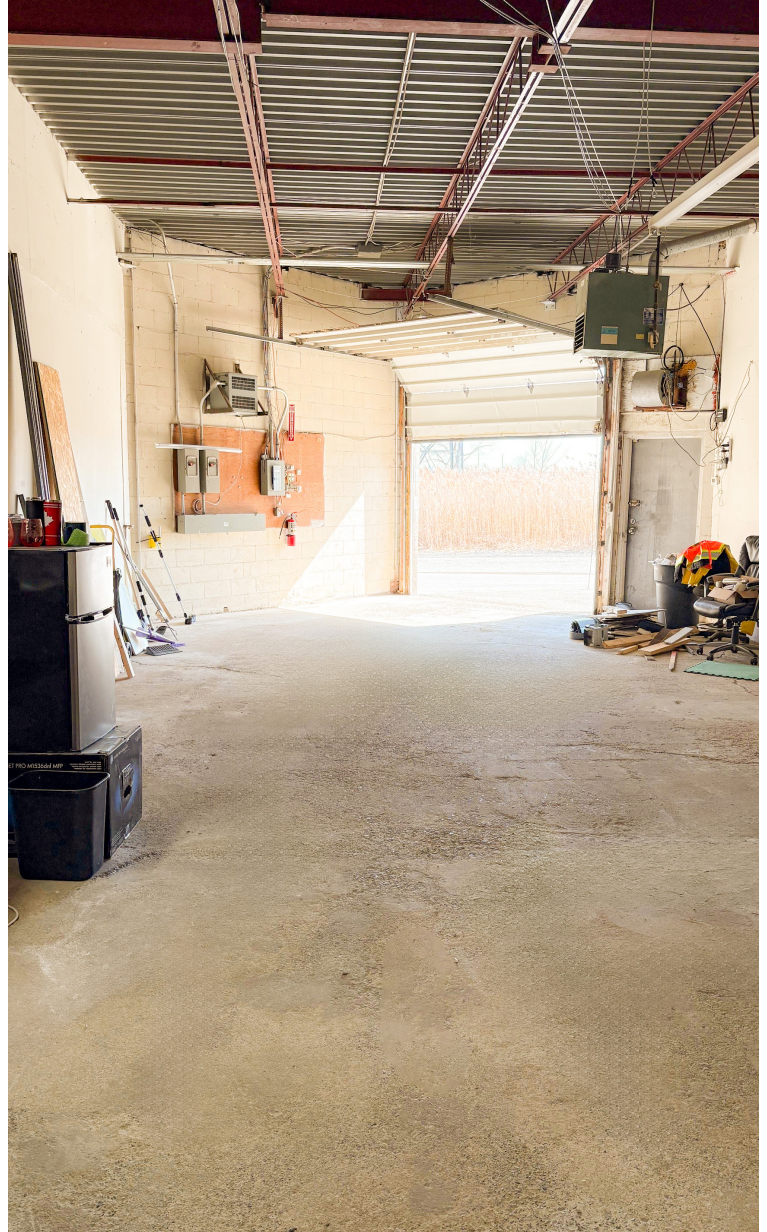

**DAVID JONGERDEN**

*Sales Representative*

519 438 9125

david.jongerden@cushwakeswo.com

**CUSHMAN & WAKEFIELD  
SOUTHWESTERN ONTARIO**

850 Medway Park Dr, Suite 201

London, Ontario N6G 5C6

www.cushwakeswo.com



**CUSHMAN &  
WAKEFIELD**

Southwestern Ontario

©2025 Cushman & Wakefield Southwestern Ontario, Real Estate Brokerage, Independently Owned and Operated. A Member of the Cushman & Wakefield Alliance. This information has been obtained from sources believed to be reliable but has not been verified. No warranty or representation, express or implied, is made as to the condition of the property (or properties) referenced herein or as to the accuracy or completeness of the information contained herein, and same is submitted subject to errors, omissions, change of price, rental or other conditions, withdrawal without notice, and to any special listing conditions imposed by the property owner(s). Any projections, opinions or estimates are subject to uncertainty and do not signify current or future property performance. All rights reserved.