

# FOR LEASE



**NEW  
TENANT**



**EDMONTON'S MOST UNIQUE RETAIL DEVELOPMENT!**

**2,767 - 6,508 SF AVAILABLE IMMEDIATELY**

# MANCHESTER SQUARE

12016 - 107 Avenue NW, **Edmonton, Alberta**

**Karina Lopez**  
Senior Associate  
780 429 9393  
[karina.lopez@cwedm.com](mailto:karina.lopez@cwedm.com)

**Devan Ramage**  
Associate  
780 702 9479  
[devan.ramage@cwedm.com](mailto:devan.ramage@cwedm.com)

Cushman & Wakefield Edmonton is independently owned and operated / A Member of the Cushman & Wakefield Alliance. No warranty or representation, express or implied, is made to the accuracy or completeness of the information contained herein, and same is submitted subject to errors, omissions, change of price, rental or other conditions, withdrawal without notice, and to any special listing conditions imposed by the property owner(s). As applicable, we make no representation as to the condition of the property (or properties) in question. JULY 2025

**CUSHMAN & WAKEFIELD**  
Edmonton  
Suite 2700, TD Tower  
10088 - 102 Avenue  
Edmonton, AB T5J 2Z1  
[www.cwedm.com](http://www.cwedm.com)



# PROPERTY HIGHLIGHTS

- One of a kind retail development strategically located in the heart of the Queen Mary Park Neighborhood.
- Come join a wide variety of unique operators including: Rhubarb Café & Cocktails, Arcadia Brewing Co, Western Sandwich Company, The Tin Box, Carbon Environmental, Always Occasions and Douglas Mattress Store.
- Strategically located along 107th Avenue which sees over 22,681 vehicles per day.
- Multiple access points from 107th Avenue and 120 Street.
- Ample on site parking.
- High exposure pylon signage opportunity available.
- (DC2) Site Specific Development Zoning allows for a wide variety of uses.
- Lease Rate: Contact Listing Agent
- Additional Rent: \$13.77 /SF (2025)

## PROPERTY PHOTO



# PROPERTY DETAILS

## PROPERTY PHOTO

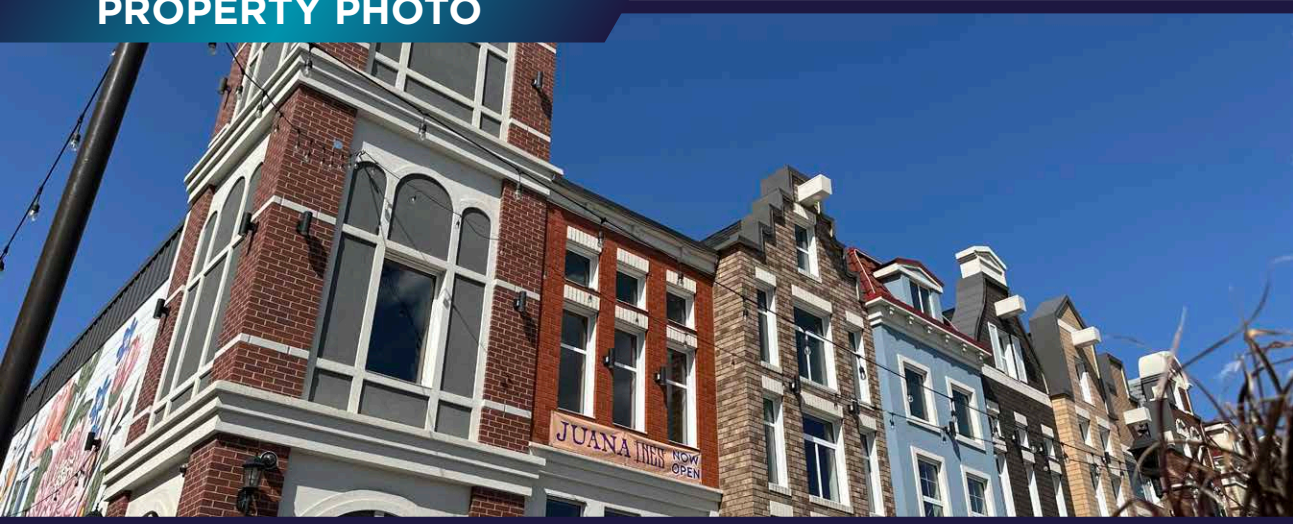

Municipal Address:	12016 - 107 Avenue NW
Legal Description:	Lot 1, Block 20, Plan 9223242
Zoning:	(DC2) Site Specific Development Zoning
Neighbourhood:	Queen Mary Park
Built:	2020



**UNIT 9: 2,955 SF**



**FULLY FIXTURED RESTAURANT!**



**UNIT 10: 2,998 SF**

**PENDING**

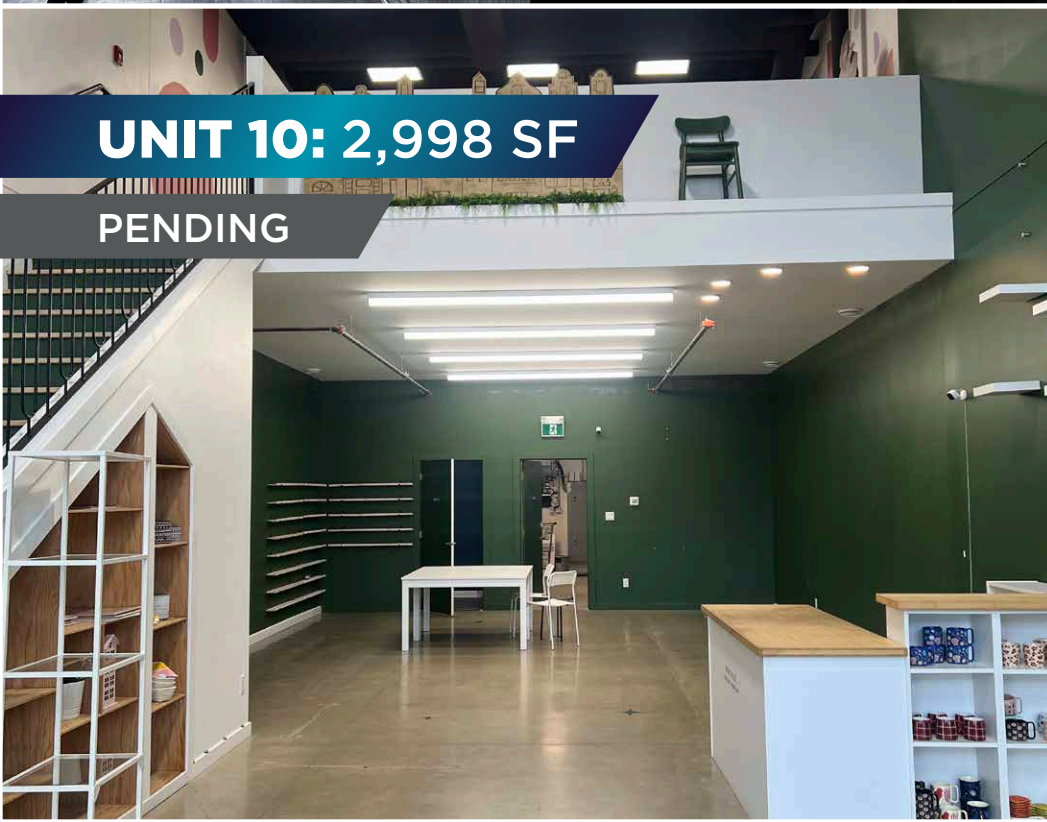



**UNITS 18 & 19: MAIN FLOOR - LEASED**

**UNITS 18 & 19: SECOND FLOOR - 2,453 SF AVAILABLE**

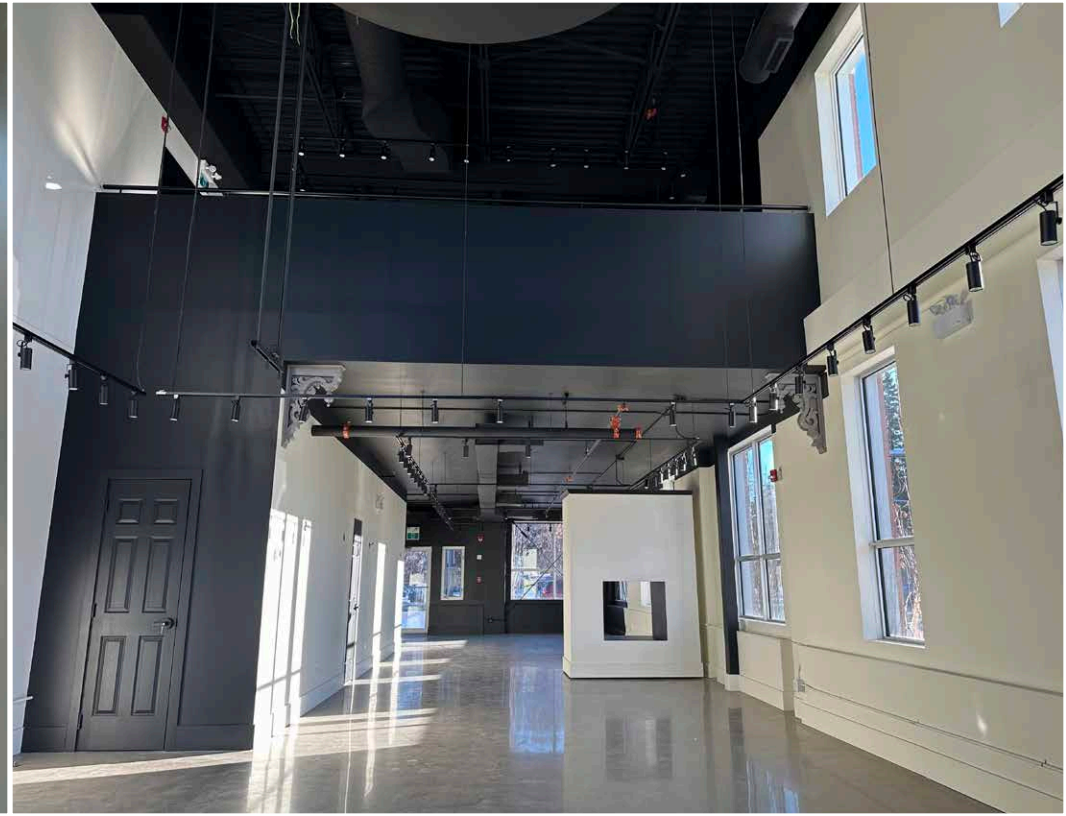
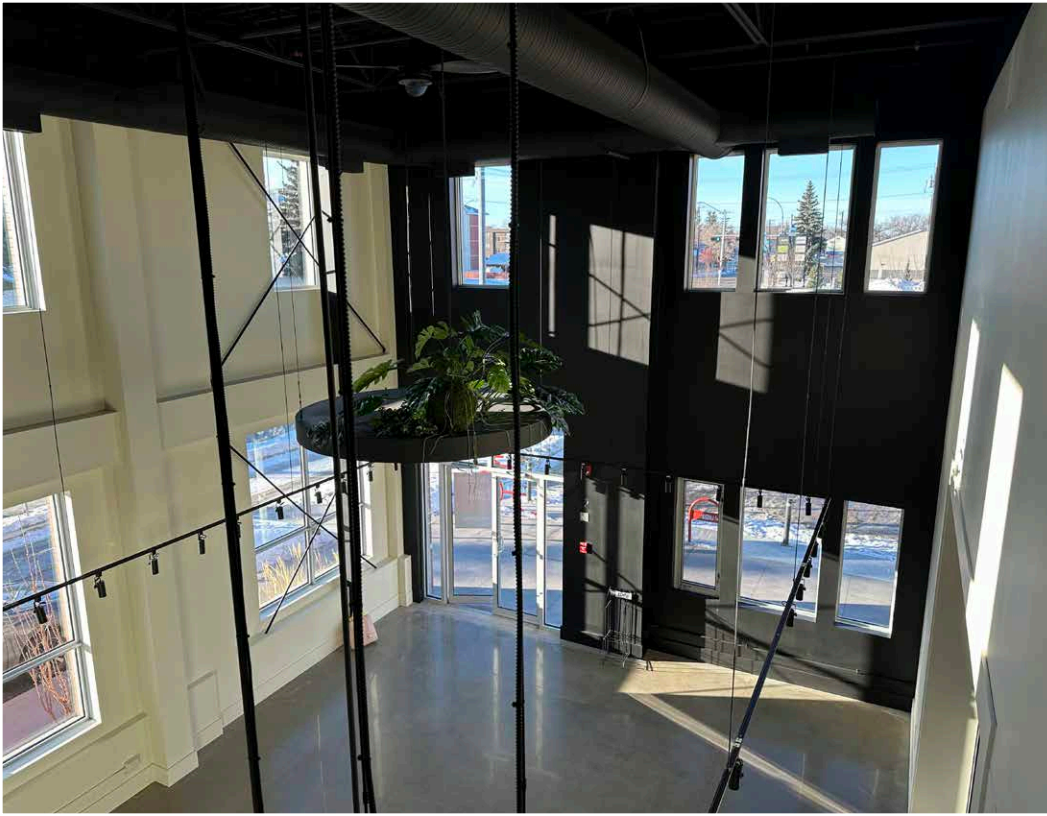
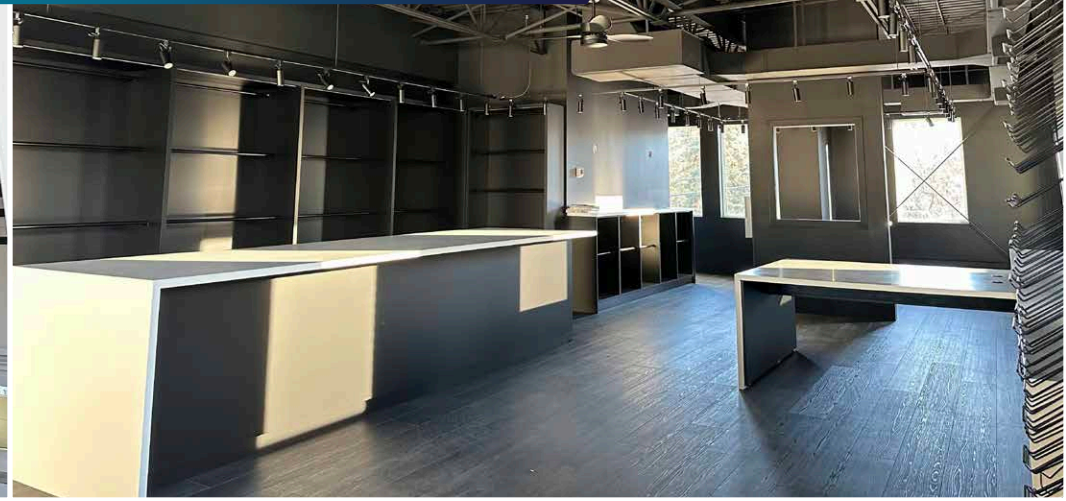
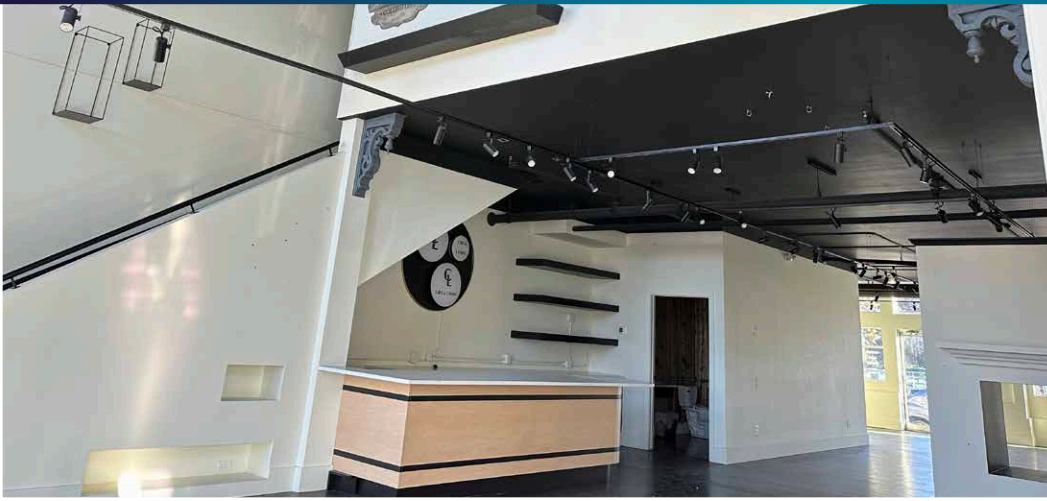



**UNIT 13: 1,787 SF (MAIN FLOOR ONLY) AVAILABLE**

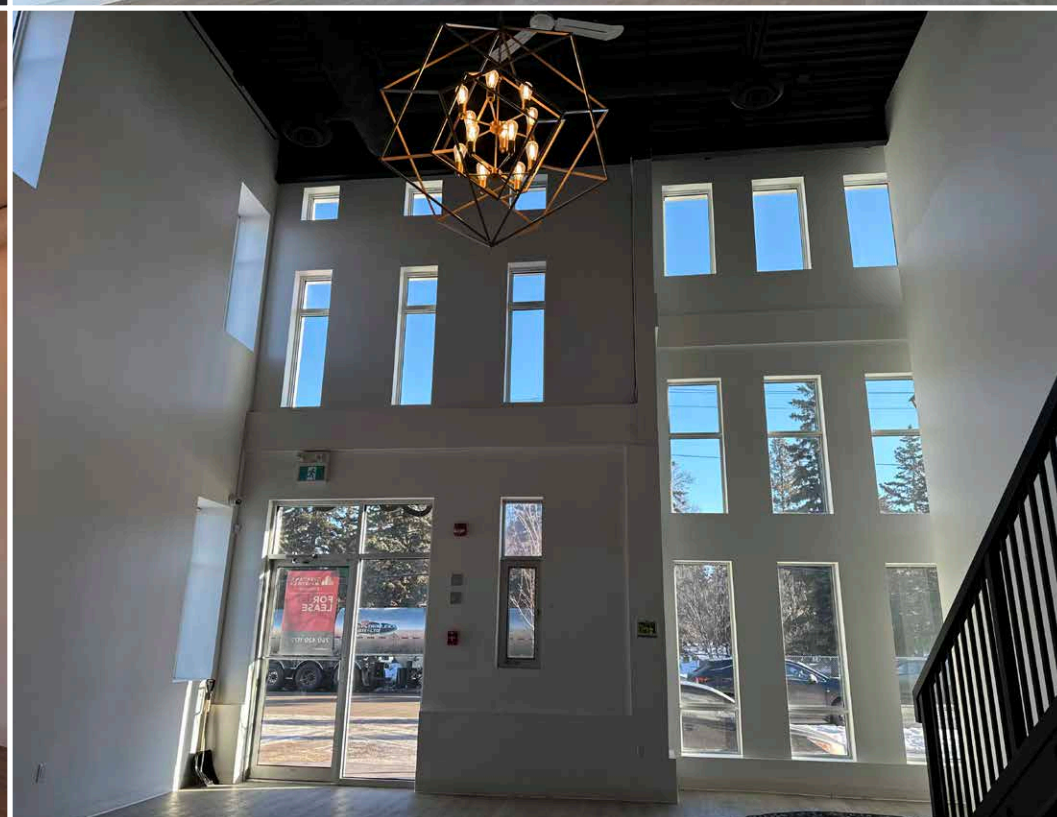
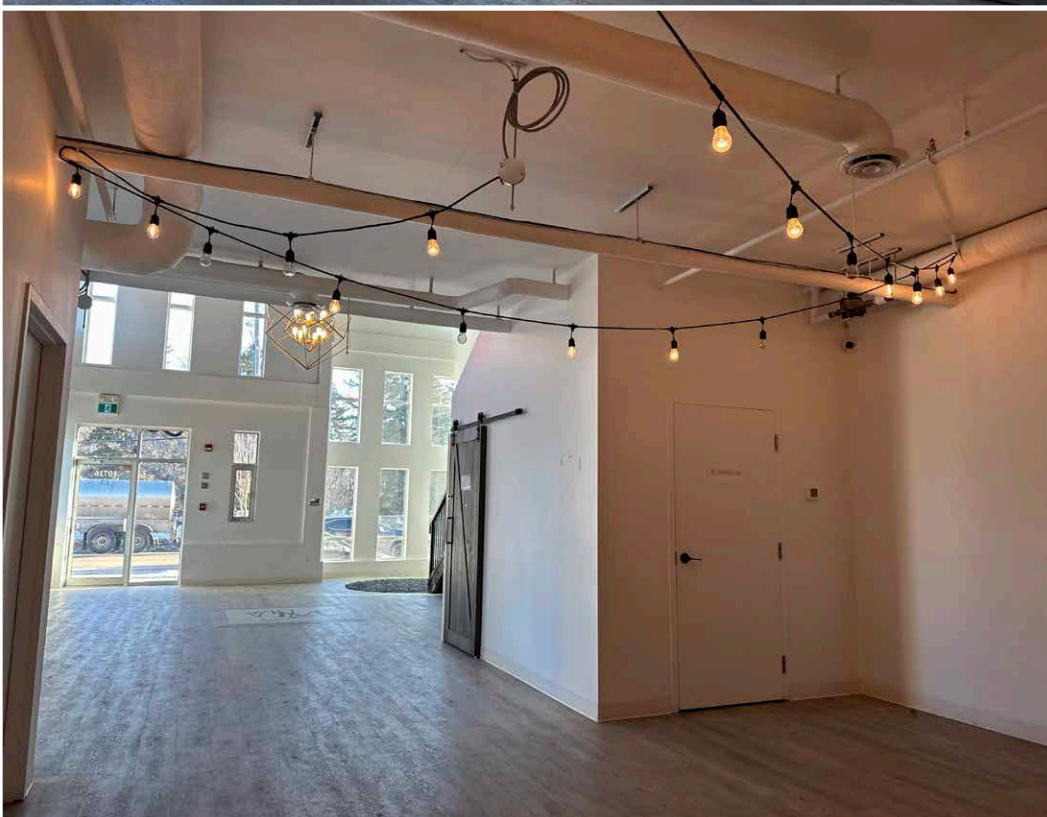
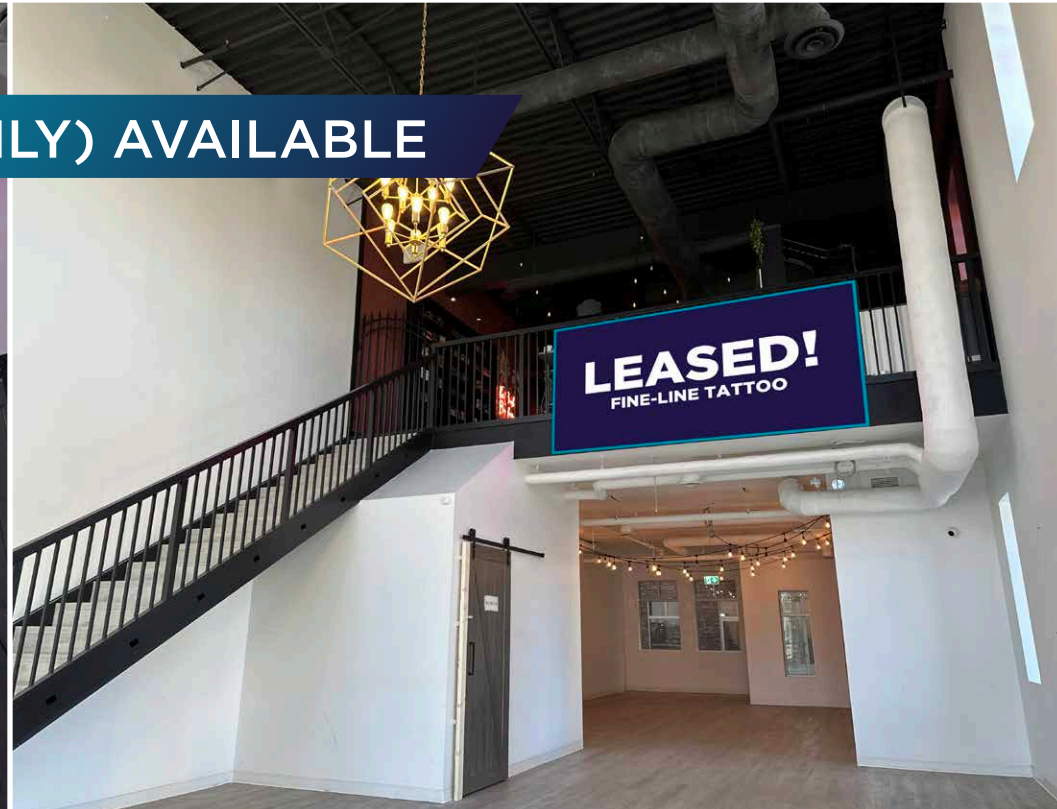
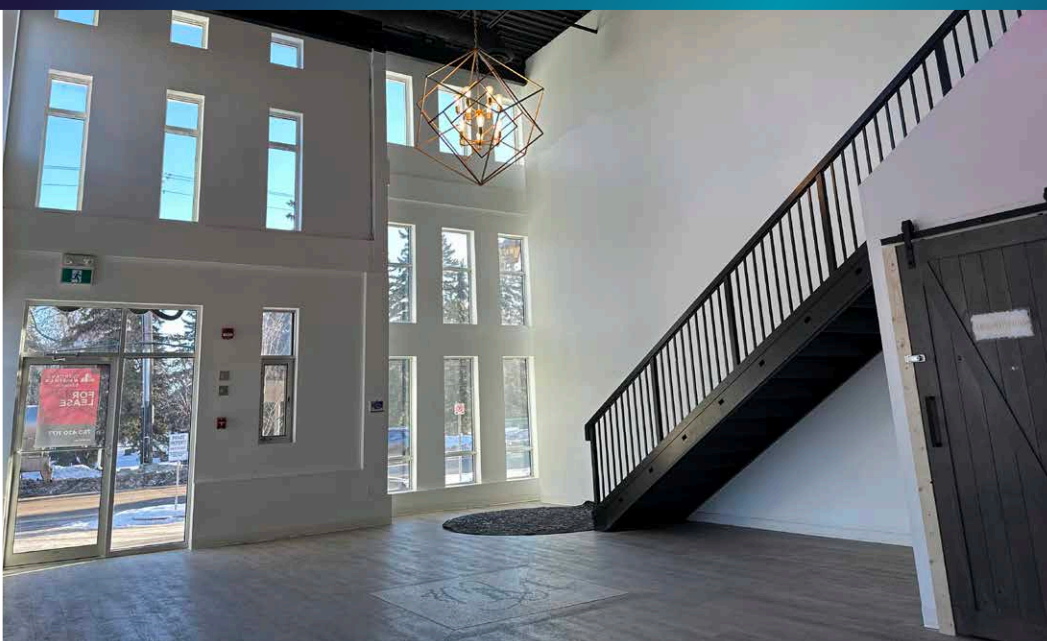



**UNIT 7: 3,056 SF**

**PENDING**



**UNIT 8: 2,924 SF**

**PENDING**



**UNIT 11: 2,988 SF**



**UNIT 5: 3,018 SF**





# DEMOGRAPHICS



## POPULATION

1km	3km	5km
14,064	88,141	208,310



## AVERAGE INCOME

1km	3km	5km
\$94,276	\$102,779	\$106,746



## HOUSEHOLDS

1km	3km	5km
7,829	46,123	99,979



## VEHICLES PER DAY

107 Ave VPD (2023): 22,681  
124 Street VPD (2023): 17,093  
117 Street VPD (2023): 11,718

## AERIAL VIEW

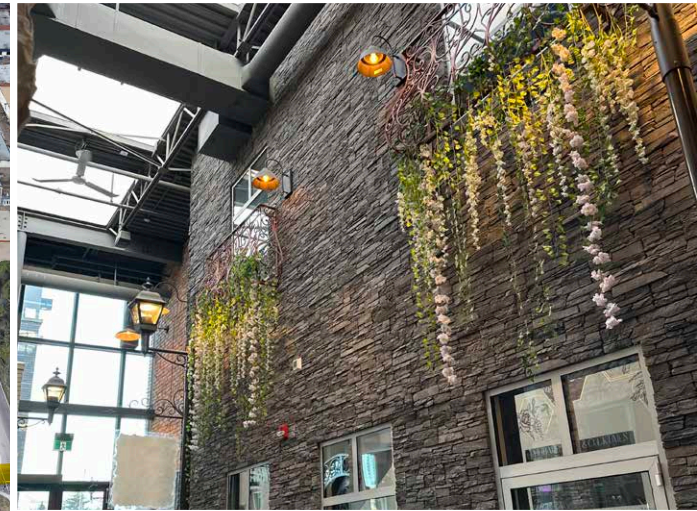



# SITE PLAN



**CUSHMAN & WAKEFIELD**  
Edmonton

**Karina Lopez**  
Senior Associate  
780 429 9393  
karina.lopez@cwedm.com

**Devan Ramage**  
Associate  
780 702 9479  
devan.ramage@cwedm.com

Cushman & Wakefield Edmonton is independently owned and operated / A Member of the Cushman & Wakefield Alliance. No warranty or representation express or implied is made to the accuracy or completeness of the information contained herein, and same is submitted subject to errors, omissions, change of price, rental or other conditions, withdrawal without notice, and to any special listing conditions imposed by the property owner(s). As applicable, we make no representation as to the condition of the property for properties in question. JULY 2025

← **107 AVE** **22,681 VPD** →