



FOR SUBLEASE | PRIME LIGHT INDUSTRIAL/WAREHOUSE SPACE
Asking Rent: \$9.00 PSF Net | **Additional Rent:** \$3.75 PSF | **Building Area:** 15,284 SF

980 ADELAIDE STREET SOUTH UNITS 4&5

London, ON



**CUSHMAN &
WAKEFIELD**

Southwestern Ontario

ABOUT THE PROPERTY

Prime south London light industrial/warehouse space available for sublease.

| UNITS | AVAILABLE SPACE | ASKING RENT | ADDITIONAL RENT |
|-------|------------------|----------------|-------------------|
| 4&5 | Approx 15,284 SF | \$9.00 PSF Net | \$3.75 PSF (Est.) |

- **Zoning:** LI1 - Light Industrial
- **Parking:** Available on-site for free
- **Signage:** Available
- **Dock Loading Doors:** 2
- **Grade Loading Doors:** 2
- **Clear Height:** 16'-18'
- Utilities are separately metered in tenant's name
- Building and space has several recent upgrades
- Sublease ends October 31, 2028
- New lease could be completed with landlord if a longer term lease is required
- Property is professionally owned and managed
- Excellent street appeal and very well maintained
- Corner location and accessibility off Adelaide Road and Bradley Avenue, very close to Highway 401 and 402

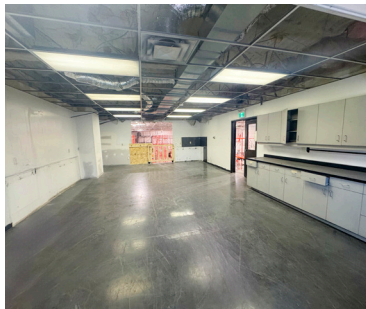
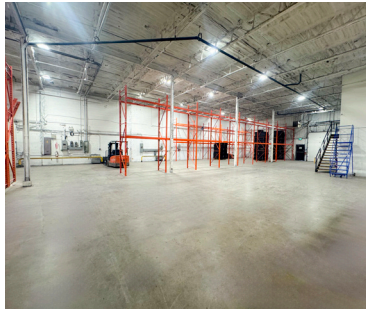
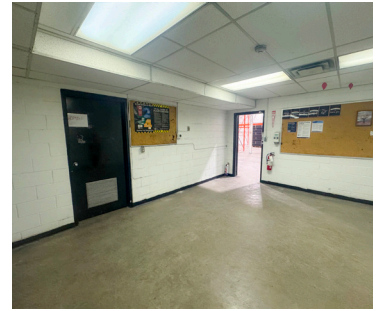
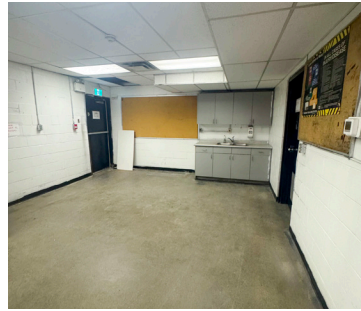
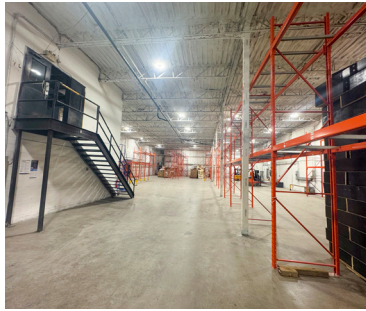

TYLER DESJARDINE
Sales Representative
519 438 5403
tyler.desjardine@cushwakeswo.com

CUSHMAN & WAKEFIELD
SOUTHWESTERN ONTARIO
850 Medway Park Dr, Suite 201
London, Ontario N6G 5C6
www.cushwakeswo.com

 **CUSHMAN & WAKEFIELD**
Southwestern Ontario

©2025 Cushman & Wakefield Southwestern Ontario, Real Estate Brokerage, Independently Owned and Operated. A Member of the Cushman & Wakefield Alliance. This information has been obtained from sources believed to be reliable but has not been verified. No warranty or representation, express or implied, is made as to the condition of the property (or properties) referenced herein or as to the accuracy or completeness of the information contained herein, and same is submitted subject to errors, omissions, change of price, rental or other conditions, withdrawal without notice, and to any special listing conditions imposed by the property owner(s). Any projections, opinions or estimates are subject to uncertainty and do not signify current or future property performance. All rights reserved.