

FOR LEASE

1995 West County Rd B2

ROSEVILLE, MN



31,578 SF Available

SH

SABER HALL



**CUSHMAN &
WAKEFIELD**

PROPERTY HIGHLIGHTS



- Conveniently located in Roseville
- Excellent access to 35W, Hwy 36 & Hwy 51
- Local ownership

PROPERTY INFORMATION

Address	1995 West County Rd B2 Roseville, MN
Space Available	2,210 SF Office <u>29,335 SF Warehouse</u> 31,545 SF Total
Year Built	1967
Clear Height	16'
Loading	3 Docks
Lease Rate	Negotiable
2026 Tax & CAM	\$5.28 PSF Total



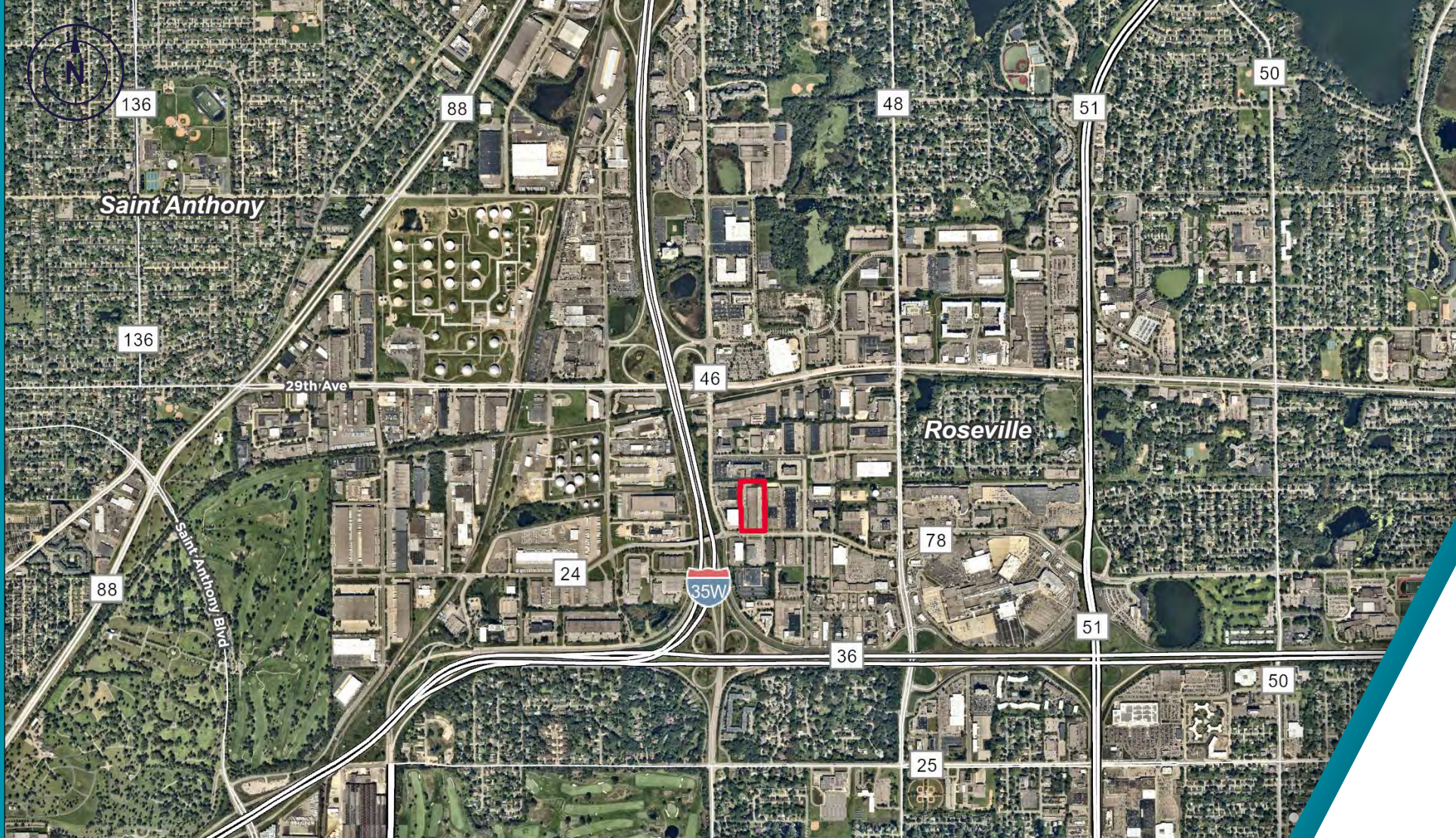

DRIVE TIME MAP



I-35W
4 min



Hwy 36
5 min



Hwy 51
4 min

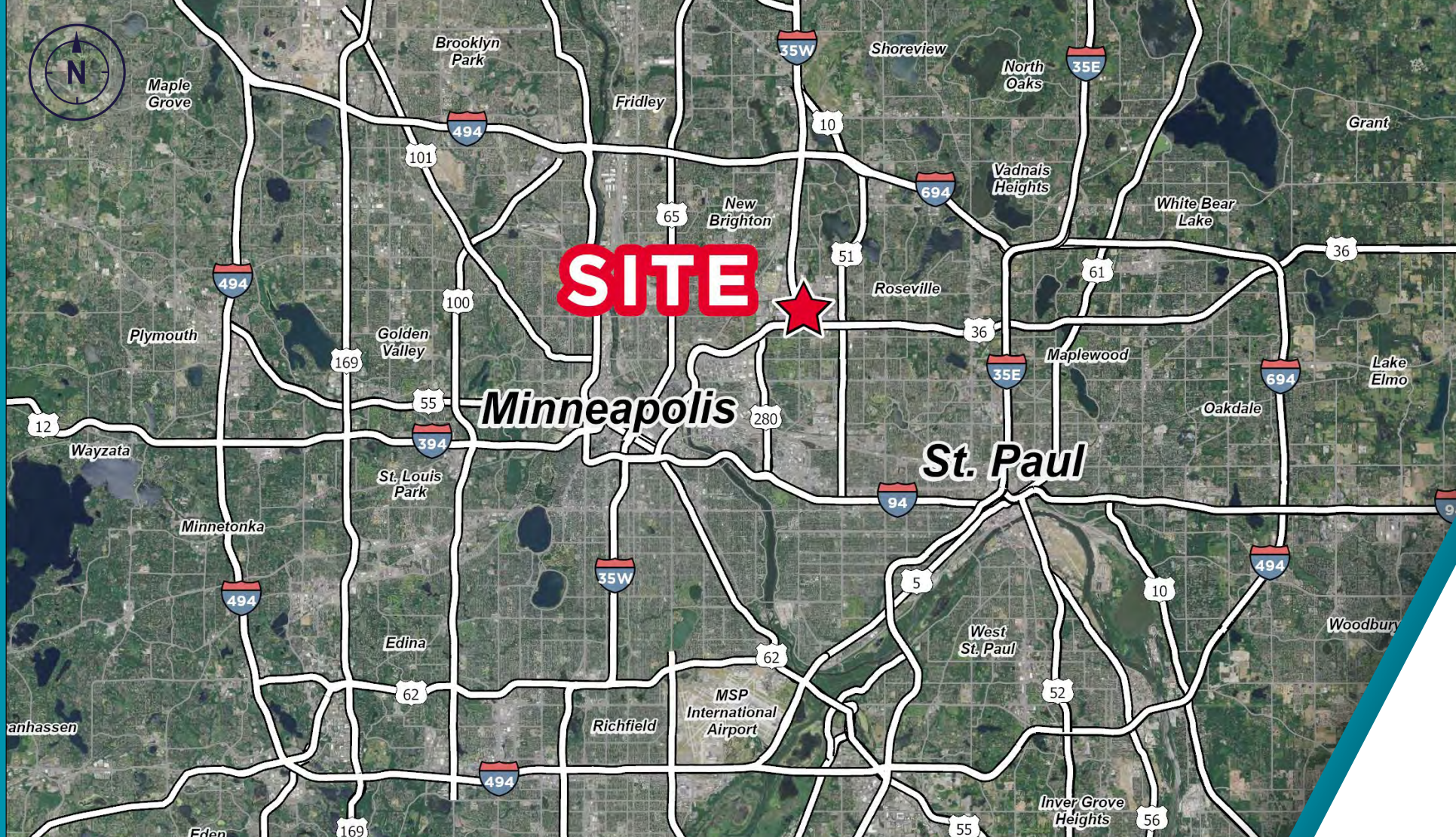

AERIAL MAP

FLOOR PLAN

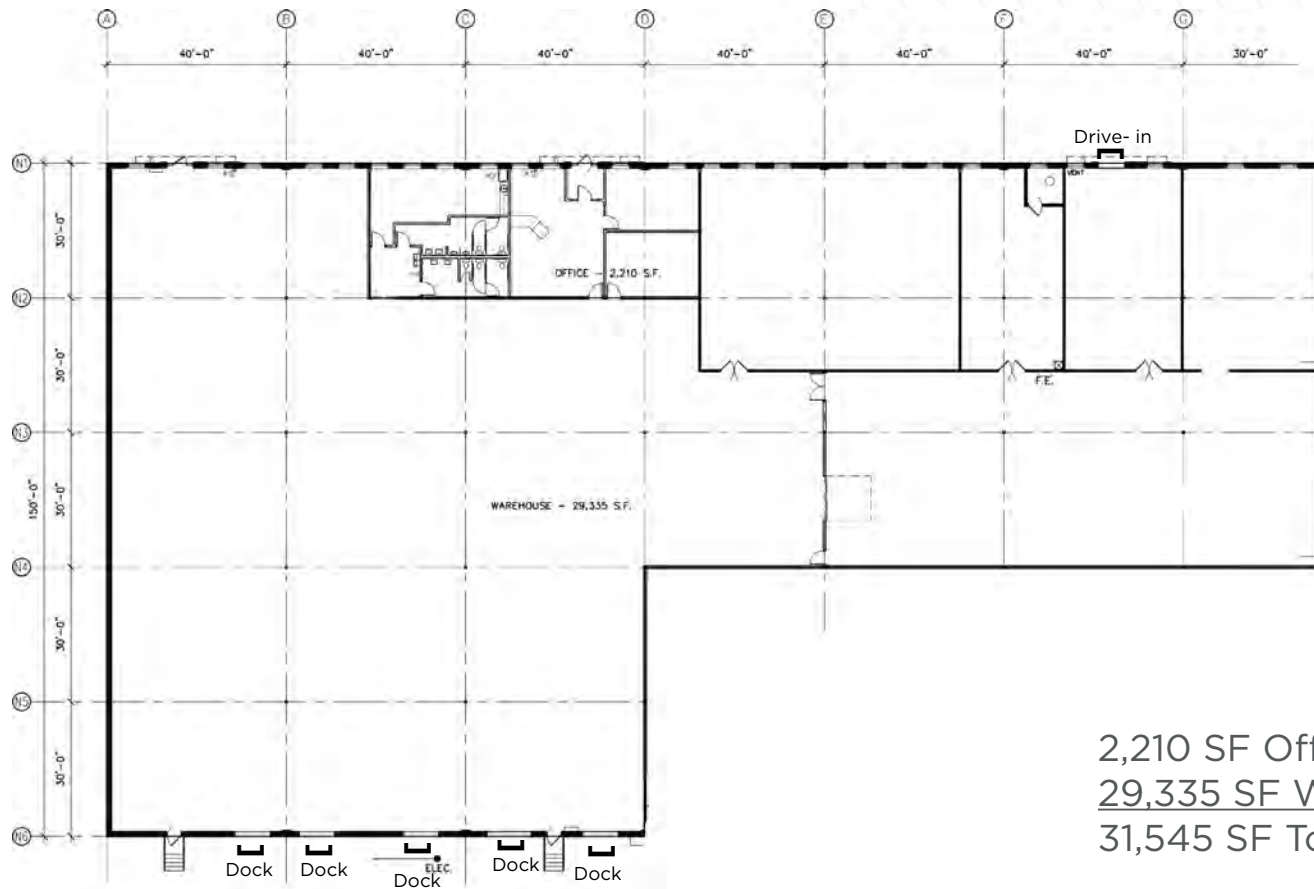

2,210 SF Office
29,335 SF Warehouse
31,545 SF Total



PROPERTY PHOTOS



For more information, please contact:

Jake Kelly

Director

Direct: +1 952 465 3303

jake.kelly@cushwake.com

Danny McNamara

Managing Director

Direct: +1 952 893 8895

danny.mcnamara@cushwake.com

cushmanwakefield.com

SH

S A B E R H A L L

©2025 Cushman & Wakefield. All rights reserved. The information contained in this communication is strictly confidential. This information has been obtained from sources believed to be reliable but has not been verified. NO WARRANTY OR REPRESENTATION, EXPRESS OR IMPLIED, IS MADE AS TO THE CONDITION OF THE PROPERTY (OR PROPERTIES) REFERENCED HEREIN OR AS TO THE ACCURACY OR COMPLETENESS OF THE INFORMATION CONTAINED HEREIN, AND SAME IS SUBMITTED SUBJECT TO ERRORS, OMISSIONS, CHANGE OF PRICE, RENTAL OR OTHER CONDITIONS, WITHDRAWAL WITHOUT NOTICE, AND TO ANY SPECIAL LISTING CONDITIONS IMPOSED BY THE PROPERTY OWNER(S). ANY PROJECTIONS, OPINIONS OR ESTIMATES ARE SUBJECT TO UNCERTAINTY AND DO NOT SIGNIFY CURRENT OR FUTURE PROPERTY PERFORMANCE.

