

# 3031

## CORVIN DRIVE, SANTA CLARA, CA

### ±17,852 SF INDUSTRIAL BUILDING

# FOR SALE

## CONTACT

**Miki Correa**

+1 408 642 0826

miki.correa@cushwake.com

Lic. 01718959

**Chris Rowe**

+1 408 431 3007

chris.rowe@kidder.com

Lic. 01329262

**Jimmy Cacho**

+1 408 588 2315

jimmy.cacho@kidder.com

Lic. 01915391





# 3031

## CORVIN DRIVE

SANTA CLARA, CA

### PROPERTY HIGHLIGHTS

- ±17,852 SF INDUSTRIAL BUILDING FOR SALE
- SANTA CLARA POWER
- Fiber to the Building
- 800 Amps @ 277/480V (Buyer to Verify)
- Transformer Could Accommodate up to 1,000 Amps
- 3 Offices, 1 Conference Room, 2 Restrooms, 1 Kitchen (±10' Drop Ceiling)
- Warehouse with ±19' Clear Height
- 1 Dock Door
- Sprinklers Throughout
- 17 Parking Spaces
- Zoning Code: [LSAP - Lawrence Station Area Plan](#)
- Convenient Access to Hwy 101 & Central Expy
- APN# 216-33-022
- LED: 12/31/2025
- DO NOT DISTURB TENANT
- Asking Price: \$7,100,000

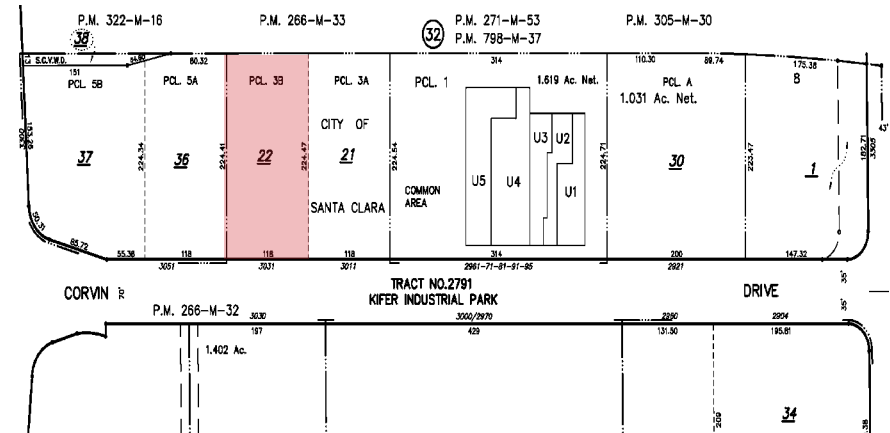

**Miki Correa** /+1 408 642 0826 / miki.correa@cushwake.com / CA License: 01718959

**Chris Rowe** /+1 408 431 3007 / chris.rowe@kidder.com / CA License: 01329262

**Jimmy Cacho** /+1 408 588 2315 / jimmy.cacho@kidder.com / CA License: 01915391



# 3031

## CORVIN DRIVE

SANTA CLARA, CA

### FLOOR PLAN

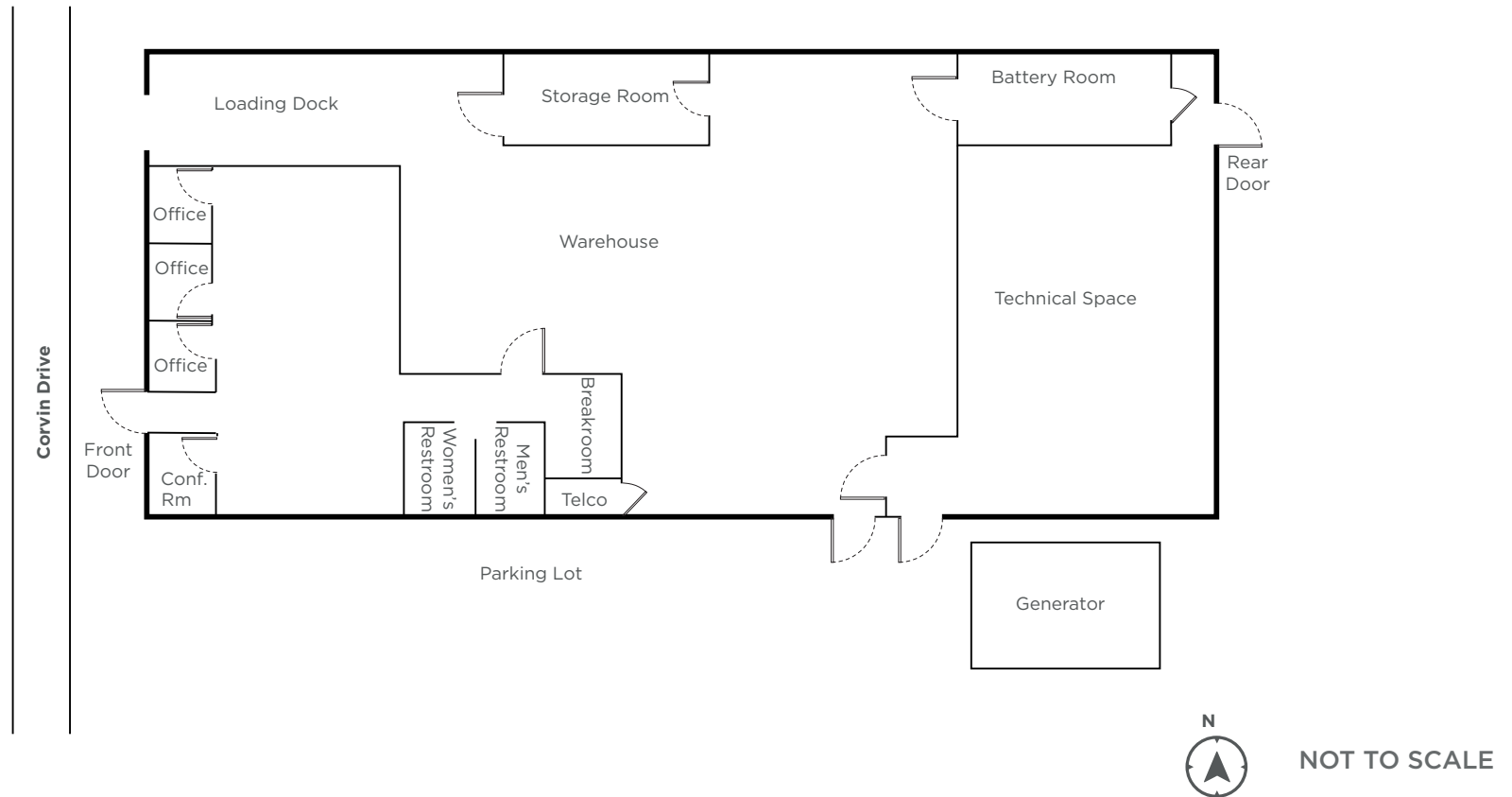

**Miki Correa** /+1 408 642 0826 / miki.correa@cushwake.com / CA License: 01718959

**Chris Rowe** /+1 408 431 3007 / chris.rowe@kidder.com / CA License: 01329262

**Jimmy Cacho** /+1 408 588 2315 / jimmy.cacho@kidder.com / CA License: 01915391

Cushman & Wakefield Copyright 2025. No warranty or representation, express or implied, is made to the accuracy or completeness of the information contained herein, and same is submitted subject to errors, omissions, change of price, rental or other conditions, withdrawal without notice, and to any special listing conditions imposed by the property owner(s). As applicable, we make no representation as to the condition of the property (or properties) in question.





# 3031

## CORVIN DRIVE

SANTA CLARA, CA



**Miki Correa** /+1 408 642 0826 / [miki.correa@cushwake.com](mailto:miki.correa@cushwake.com) / CA License: 01718959

**Chris Rowe** /+1 408 431 3007 / [chris.rowe@kidder.com](mailto:chris.rowe@kidder.com) / CA License: 01329262

**Jimmy Cacho** /+1 408 588 2315 / [jimmy.cacho@kidder.com](mailto:jimmy.cacho@kidder.com) / CA License: 01915391

Cushman & Wakefield Copyright 2025. No warranty or representation, express or implied, is made to the accuracy or completeness of the information contained herein, and same is submitted subject to errors, omissions, change of price, rental or other conditions, withdrawal without notice, and to any special listing conditions imposed by the property owner(s). As applicable, we make no representation as to the condition of the property (or properties) in question.

