



CUSHMAN &  
WAKEFIELD

LUND  
COMPANY

MEDICAL OFFICE FOR SALE OR LEASE

**14104 S STREET**

OMAHA, NE 68134



**RICHARD SECOR, Jr. CCIM**

+1 402 548 4010

[richard.secor@lundco.com](mailto:richard.secor@lundco.com)

*Independently Owned and Operated / A Member of the Cushman & Wakefield Alliance*

Cushman & Wakefield Copyright 2025. No warranty or representation, express or implied, is made to the accuracy or completeness of the information contained herein, and same is submitted subject to errors, omissions, change of price, rental or other conditions, withdrawal without notice, and to any special listing conditions imposed by the property owner(s). As applicable, we make no representation as to the condition of the property (or properties) in question.



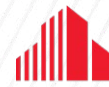

**CUSHMAN &  
WAKEFIELD**

**LUND**  
COMPANY



## PROPERTY DESCRIPTION

Freestanding medical office building located in the heart of Millard. Close proximity to Millard Avenue, 144th Street and Q Street.



## PROPERTY DETAILS

Sale Price	\$1,200,000
Lease Rate	\$25.00 PSF NNN <i>(Upper Level Only)</i>
Building Size	Upper Level 3,118 SF Lower Level 1,651 SF <u>Total 4,769 SF</u>
Year Built/Renovated	1982/2015
Site Area	0.36 AC
Zoning	Commercial
Parking Stalls	10+
Real Estate Taxes	\$11,135

## NEIGHBORHOOD DEMOGRAPHICS



POPULATION



MEDIAN  
HOUSEHOLD INCOME



NUMBER OF  
HOUSEHOLDS

1 Mile	11,896	\$83,363	5,047
3 Miles	91,506	\$98,867	36,677
5 Miles	218,833	\$103,970	86,123





# FLOOR PLAN

UPPER LEVEL - 3,118 SF

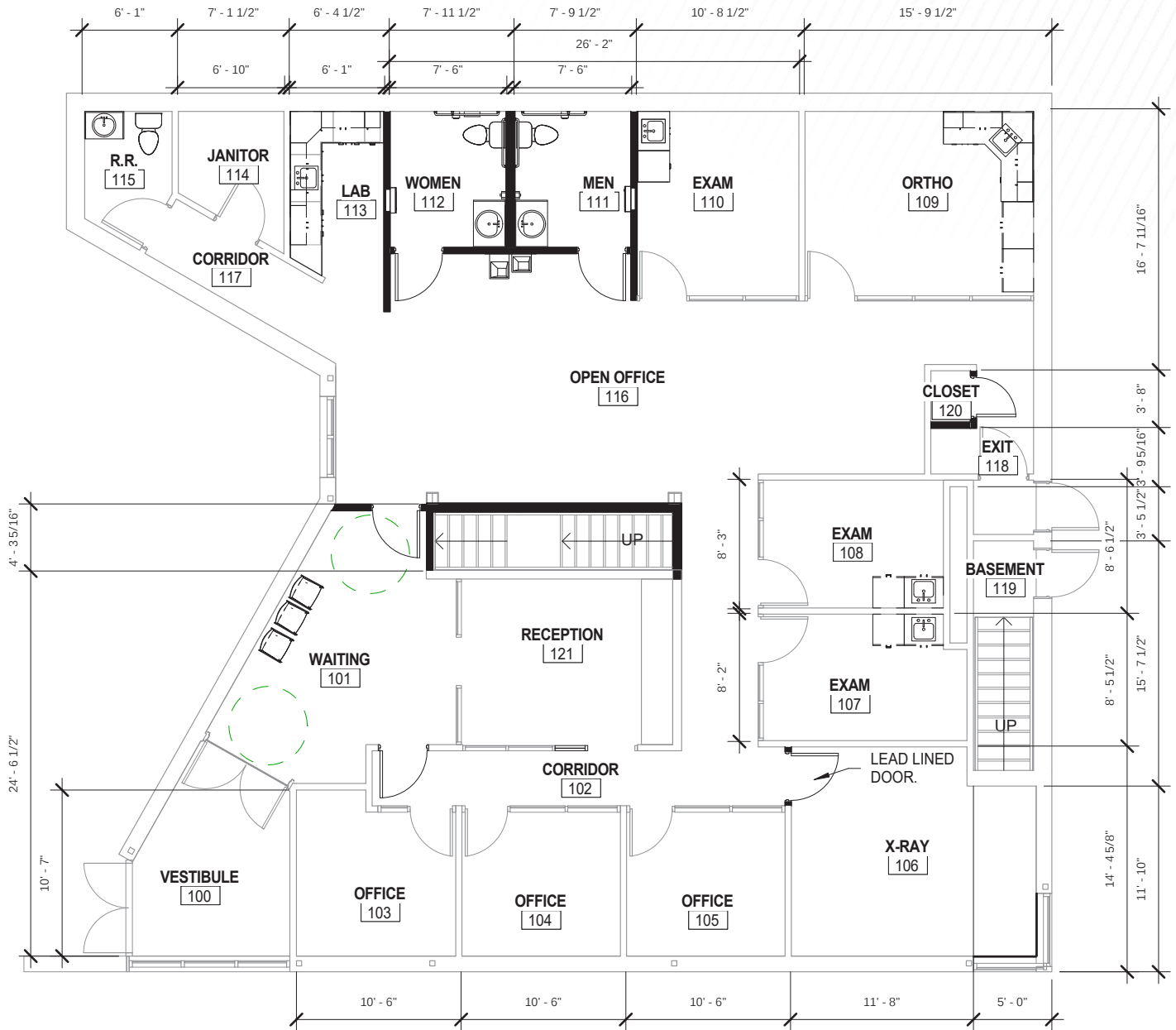



# PROPERTY SURVEY

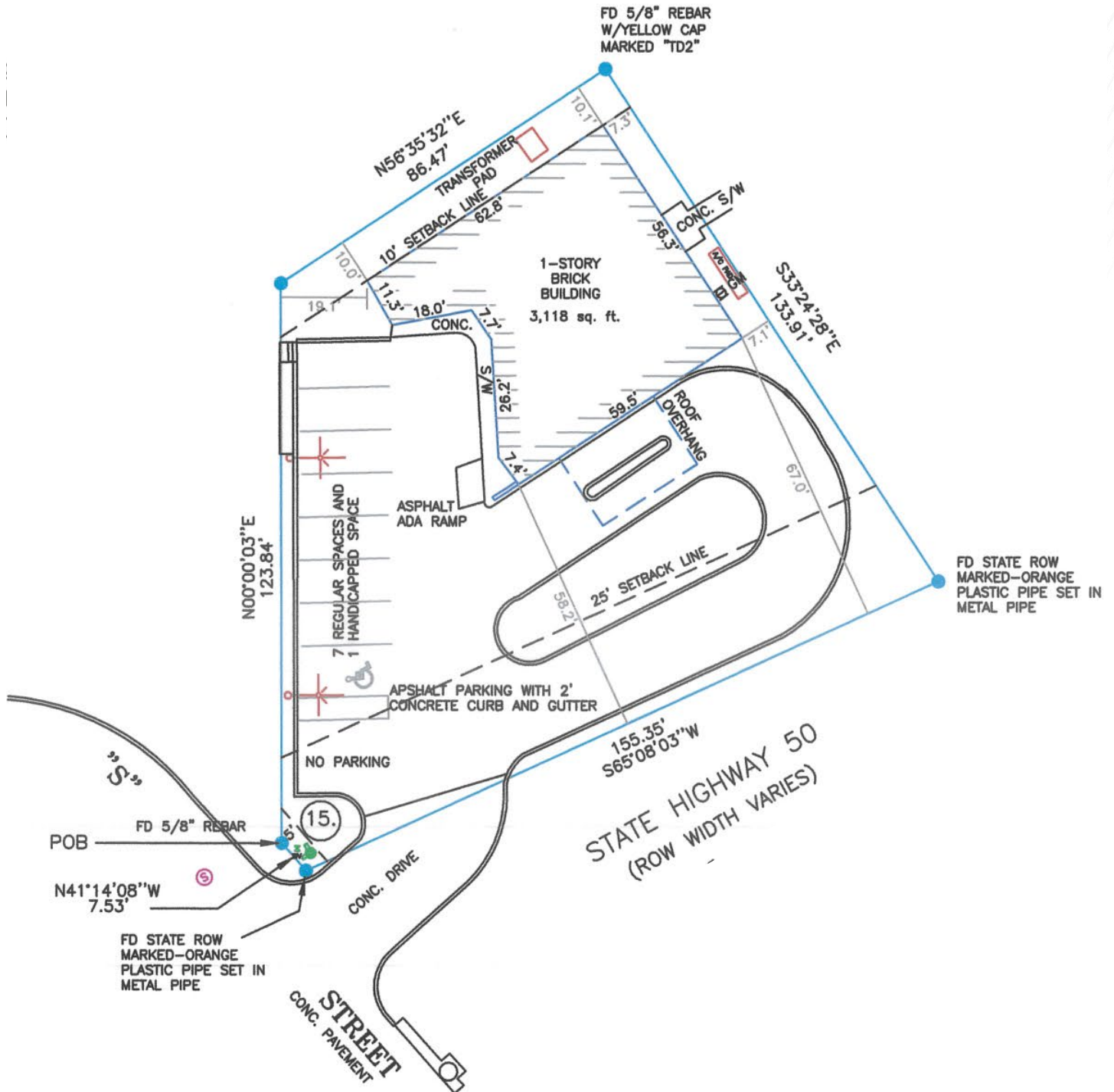





CUSHMAN &  
WAKEFIELD

LUND  
COMPANY

## IMMEDIATE TRADE AREA

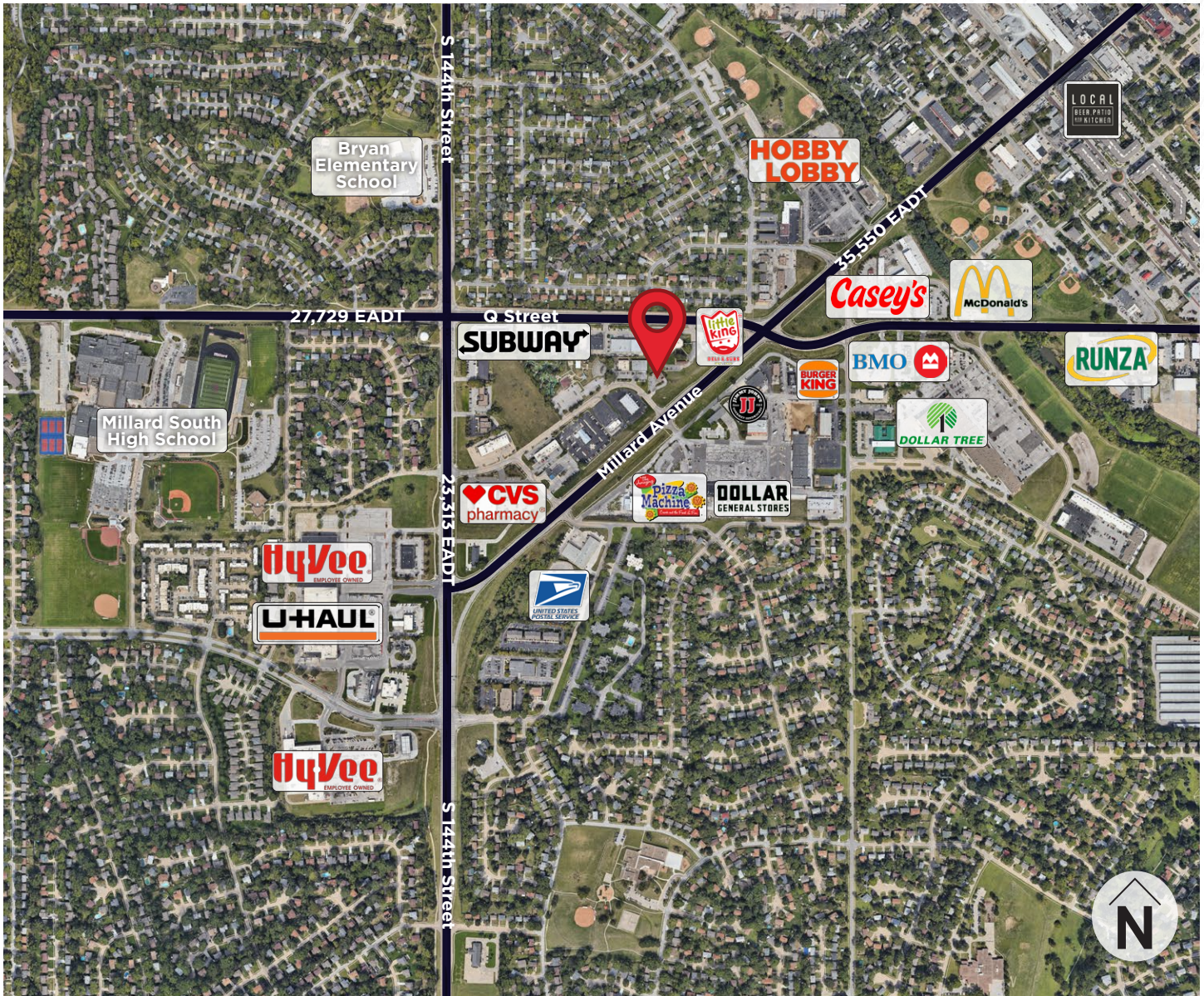

**RICHARD SECOR, Jr. CCIM**

+1 402 548 4010

[richard.secor@lundco.com](mailto:richard.secor@lundco.com)

*Independently Owned and Operated / A Member of the Cushman & Wakefield Alliance*

Cushman & Wakefield Copyright 2025. No warranty or representation, express or implied, is made to the accuracy or completeness of the information contained herein, and same is submitted subject to errors, omissions, change of price, rental or other conditions, withdrawal without notice, and to any special listing conditions imposed by the property owner(s). As applicable, we make no representation as to the condition of the property (or properties) in question.





CUSHMAN &  
WAKEFIELD

LUND  
COMPANY

## 3-MILE TRADE AREA

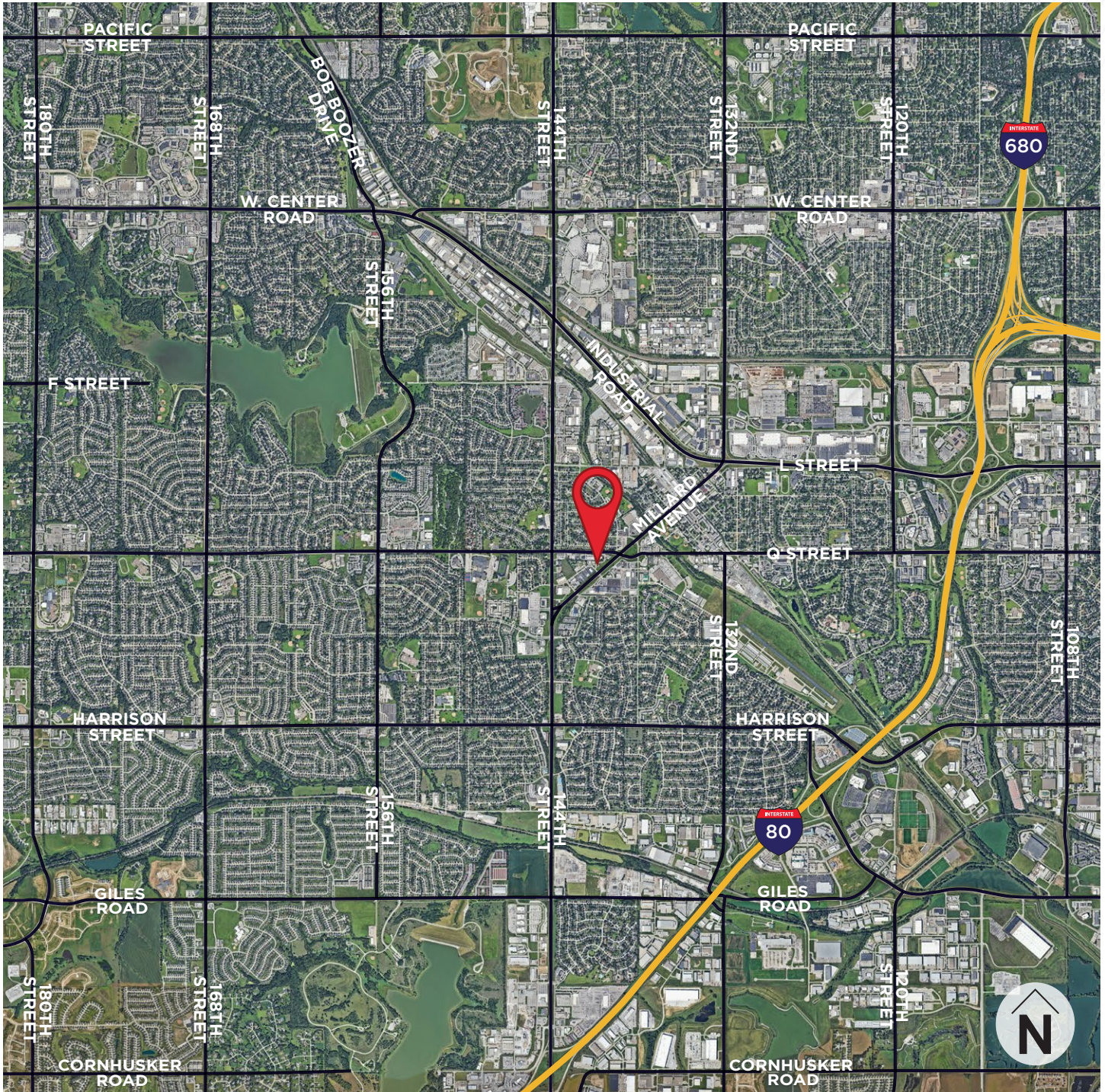

**RICHARD SECOR, Jr. CCIM**

+1 402 548 4010

[richard.secor@lundco.com](mailto:richard.secor@lundco.com)

*Independently Owned and Operated / A Member of the Cushman & Wakefield Alliance*

Cushman & Wakefield Copyright 2025. No warranty or representation, express or implied, is made to the accuracy or completeness of the information contained herein, and same is submitted subject to errors, omissions, change of price, rental or other conditions, withdrawal without notice, and to any special listing conditions imposed by the property owner(s). As applicable, we make no representation as to the condition of the property (or properties) in question.



**FOR MORE INFORMATION, PLEASE CONTACT:**

**RICHARD SECOR, Jr. CCIM**

+1 402 548 4010

[richard.secor@lundco.com](mailto:richard.secor@lundco.com)



*Independently Owned and Operated / A Member of the Cushman & Wakefield Alliance*

©2025 Cushman & Wakefield. All rights reserved. The information contained in this communication is strictly confidential. This information has been obtained from sources believed to be reliable but has not been verified. NO WARRANTY OR REPRESENTATION, EXPRESS OR IMPLIED, IS MADE AS TO THE CONDITION OF THE PROPERTY (OR PROPERTIES) REFERENCED HEREIN OR AS TO THE ACCURACY OR COMPLETENESS OF THE INFORMATION CONTAINED HEREIN, AND SAME IS SUBMITTED SUBJECT TO ERRORS, OMISSIONS, CHANGE OF PRICE, RENTAL OR OTHER CONDITIONS, WITHDRAWAL WITHOUT NOTICE, AND TO ANY SPECIAL LISTING CONDITIONS IMPOSED BY THE PROPERTY OWNER(S). ANY PROJECTIONS, OPINIONS OR ESTIMATES ARE SUBJECT TO UNCERTAINTY AND DO NOT SIGNIFY CURRENT OR FUTURE PROPERTY PERFORMANCE.



**CUSHMAN &  
WAKEFIELD**

**LUND  
COMPANY**