



2.40 RM - MEDIUM SCALE RESIDENTIAL ZONE

FOR SALE

UNIVERSITY AVENUE LANDS

7915 114 Street, Edmonton, AB

Nicholas Hrebien
Senior Associate
780 917 8345
nicholas.hrebien@cwedmonton.com

CUSHMAN & WAKEFIELD
Edmonton
Suite 2700, TD Tower
10088 - 102 Avenue
Edmonton, AB T5J 2Z1
www.cwedm.com

AERIAL VIEW

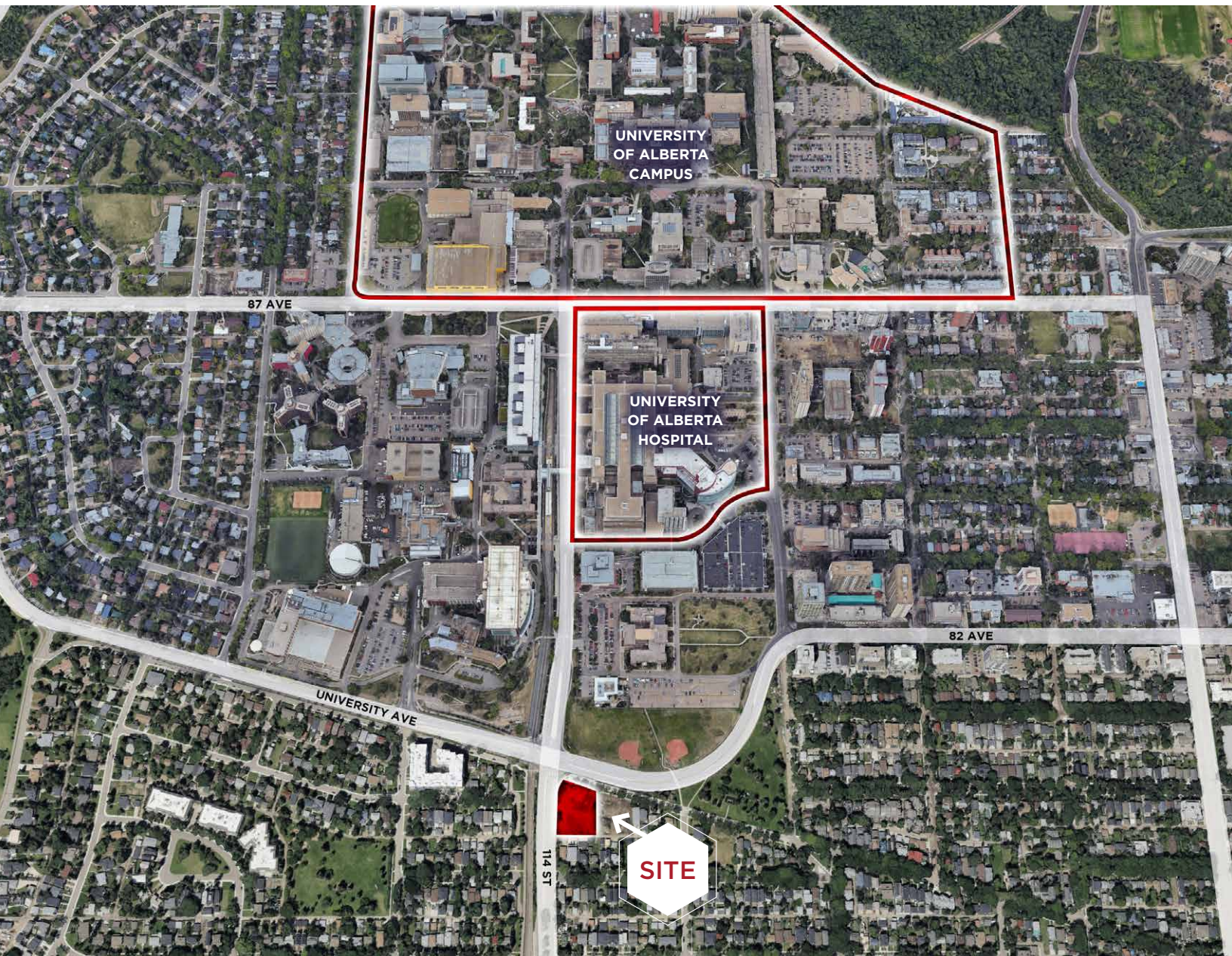

THE LOCATION

Perfectly situated in the heart of McKernan, this property offers unbeatable access to the University of Alberta, University Hospital, and Whyte Avenue. Whether for student housing, medical professionals, or long-term tenants, this location is a proven winner for walkability, convenience, and strong rental demand. A rare opportunity to build in one of Edmonton's most desirable central neighbourhoods.

PROPERTY HIGHLIGHTS

- Exceptional infill opportunity in the highly sought-after McKernan neighbourhood
- Zoned RS - Medium Scale Residential Zone: no maximum limit on the number of dwellings, allowing for row housing, low-rise apartments, or multi-unit development
- Spacious lot ideal for developers or investors seeking proximity to major institutions
- Prime redevelopment site surrounded by a mix of newer infill and mature homes
- Quiet tree-lined street with rear lane access
- Just minutes from transit, bike routes, and all urban amenities

DEMOGRAPHICS



POPULATION		
1km	3km	5km
11,350	68,050	195,821



AVERAGE INCOME		
1km	3km	5km
\$128,784	\$119,583	\$119,651



35,074		
1km	3km	5km
5,182	35,074	93,686



VEHICLES PER DAY	
University Ave:	21,715
114 Street:	36,256

PROPERTY DETAILS

Municipal Address:	7915 114 Street
Legal Description:	Plan 2064S Blk 6 Lot 17, 18, 19, 20, 21
Zoning:	2.40 RM - Medium Scale Residential Zone

Neighbourhood:	McKernan
Lot Area:	.80 Acres
Size:	34,706 SF
Asking Price:	\$5,500,000.00

Cushman & Wakefield Edmonton is independently owned and operated / A Member of the Cushman & Wakefield Alliance. No warranty or representation, express or implied, is made to the accuracy or completeness of the information contained herein, and same is submitted subject to errors, omissions, change of price, rental or other conditions, withdrawal without notice, and to any special listing conditions imposed by the property owner(s). As applicable, we make no representation as to the condition of the property (or properties) in question. December 22, 2022



**CUSHMAN &
WAKEFIELD**

Edmonton

Nicholas Hrebien

Senior Associate

780.917.8345

nicholas.hrebien@cwedmonton.com

