An aerial photograph of an industrial park. A large, dark-roofed building is outlined in red. The building has a complex shape with several rectangular sections. To the left of the red-outlined building is a large parking lot filled with cars. To the right is another large building with a lighter roof. The area is surrounded by other industrial buildings and parking lots. A curved road, Armstrong Avenue, runs along the top of the image.

ARMSTRONG AVENUE

**INDUSTRIAL FOR SUBLEASE**

**34 ARMSTRONG AVENUE**  
**GEORGETOWN, ON**

**81,869 SF AVAILABLE**



**CUSHMAN &  
WAKEFIELD**



# 34 ARMSTRONG AVENUE GEORGETOWN, ON

## DETAILS

AVAILABLE SPACE	81,869 SF (10% Office)
NET RENT	Negotiable
ADDITIONAL RENT	\$3.85 (est. 2025)
POSSESSION	September 1, 2025
SUBLEASE TERM	Until June 29th, 2026 (Longer term available - speak with Listing Agent)

## HIGHLIGHTS



Well-maintained industrial building within the Georgetown Industrial Area - home to a wide variety of advanced manufacturing, consumer goods + food & beverage processors.



Well-established industrial area is conveniently located off of Hwy 7 and has the highest employment density in Halton Hills.



Clean and functional 28' clear height warehouse space which includes professionally finished office areas, 8 truck-level shipping doors and 1 drive-in door.





# 34 ARMSTRONG AVENUE GEORGETOWN, ON

## BUILDING SPECS

TRUCK-LEVEL LOADING DOORS  
8

DRIVE-IN DOOR  
1

CLEAR HEIGHT  
28'

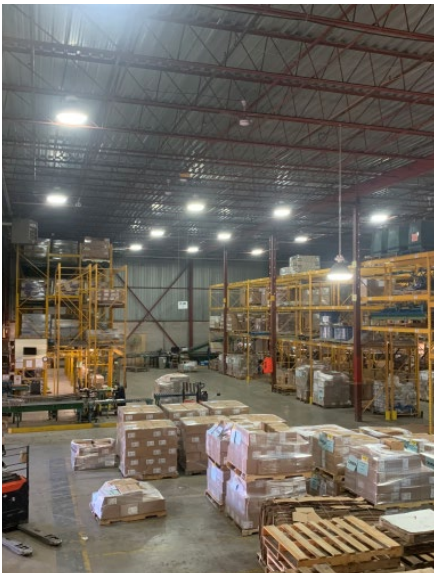
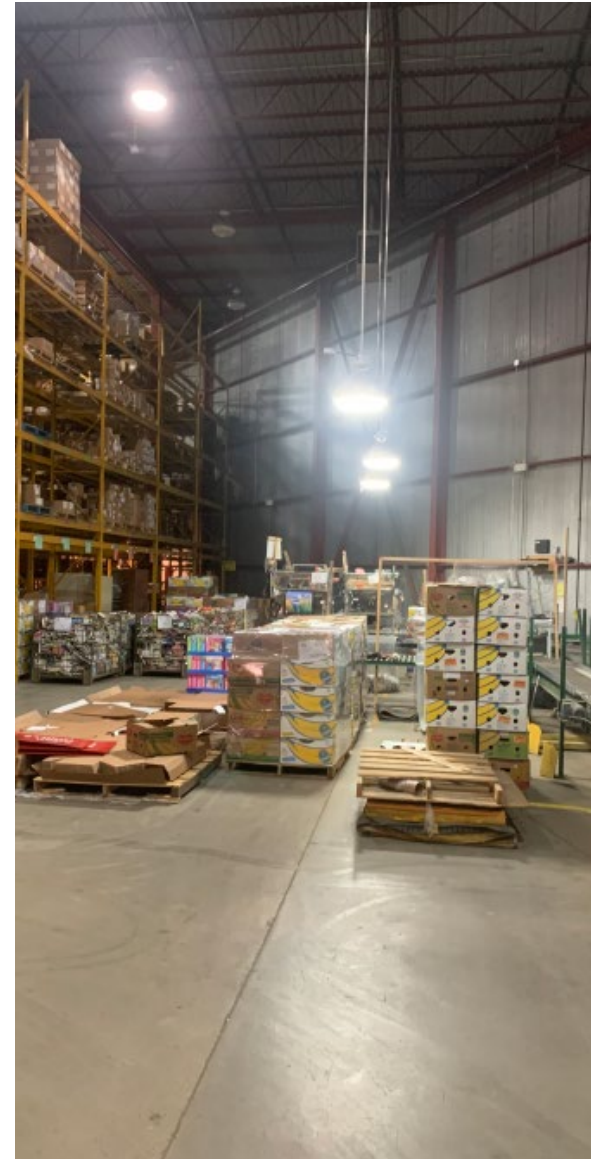
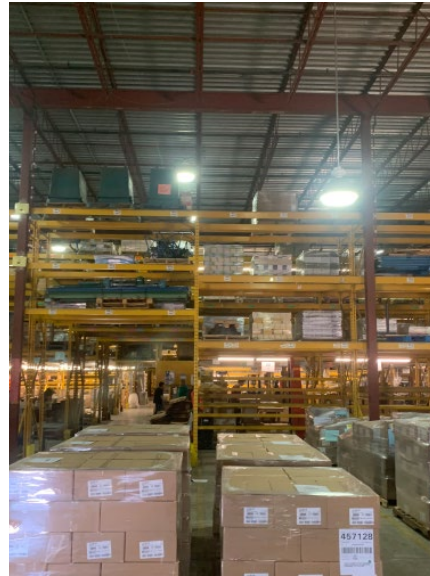
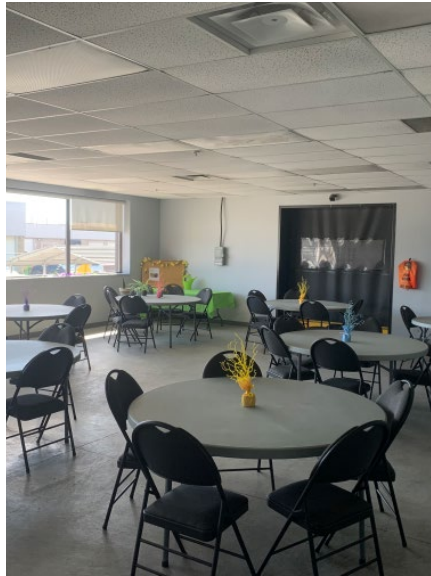



# 34 ARMSTRONG AVENUE

## GEORGETOWN, ON

### AMENITIES MAP

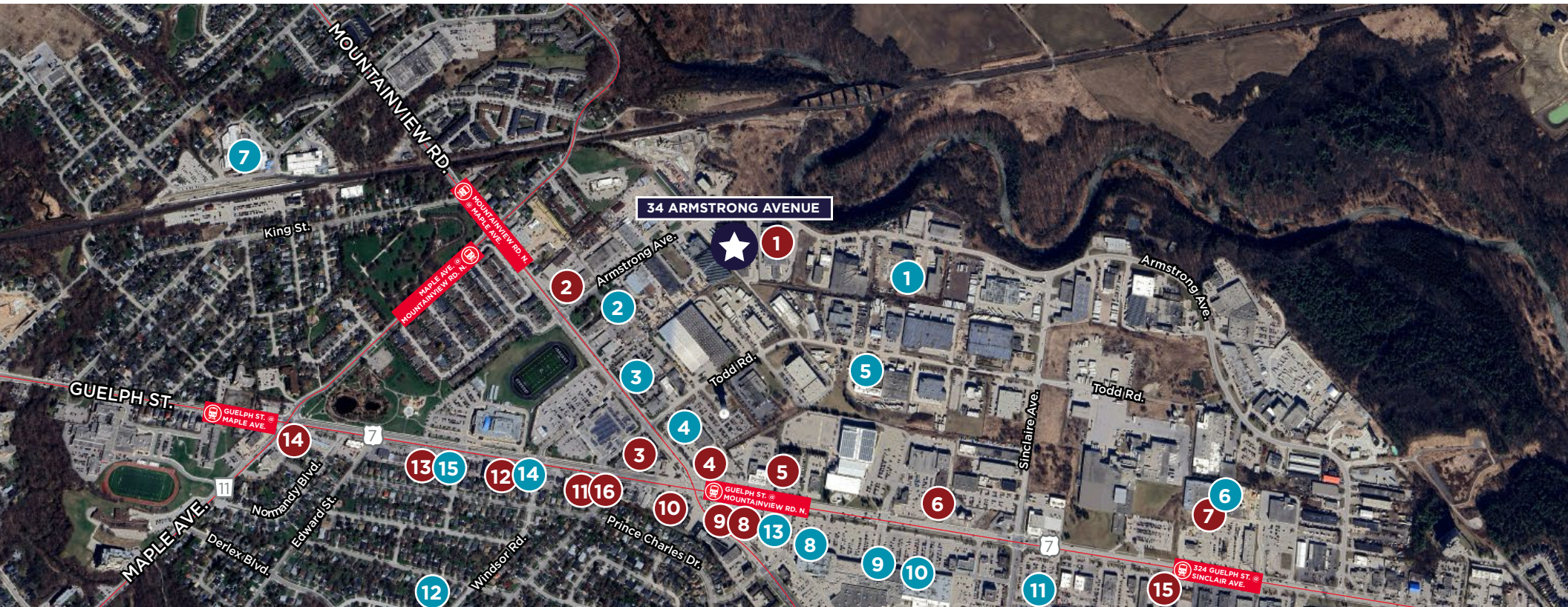

#### Fast Food & Restaurant

- |                                    |                               |
|------------------------------------|-------------------------------|
| 1. Terra Cotta Foods Ltd           | 9. Shawarma Alley             |
| 2. Norval Pancake House            | 10. Angel's Diner             |
| 3. McDonald's                      | 11. Popular Pizza             |
| 4. Osmow's Shawarma                | 12. Divino                    |
| 5. Traditional Taste Bakery & Cafe | 13. Lazeez Shawarma           |
| 6. Symposium Cafe Restaurant       | 14. Yong's Restaurant         |
| 7. Chico's BBQ Catering            | 15. Tim Hortons               |
| 8. Tandoori Tikka Lounge           | 16. Dairy Queen Grill & Chill |

#### Mall and Retail shops

- |   |                            |
|---|----------------------------|
| 1. Peel Landscape Depot                               | 8. Winners & HomeSense     |
| 2. Wastewise (Halton Hills) Community Resource Centre | 9. Georgetown Market Place |
| 3. Georgetown Chevrolet Buick GMC                     | 10. Walmart Supercentre    |
| 4. Georgetown Kia                                     | 11. Georgetown Toyota      |
| 5. Georgetown country butcher                         | 12. Mini Garden Store      |
| 6. Canadian Tire                                      | 13. The Beer Store         |
| 7. Telescopes Canada                                  | 14. The UPS Store          |
|   | 15. EcoFresh Mart          |

#### Transit



- Guelph St. @ Maple Ave.  
 Mountainview Rd. N. @ Maple Ave.  
 Maple Ave. @ Mountainview Rd. N.  
 Guelph St. @ Mountainview Rd. N.  
 324 Guelph St. @ Sinclair Ave.  
 Georgetown GO: 5 min | 2 km





ARMSTRONG AVENUE

**FOR MORE INFORMATION, CONTACT:**

**BRANDON GARRETT\***

Senior Vice President

+1 905 501 6440

[brandon.garrett@cushwake.com](mailto:brandon.garrett@cushwake.com)

**RICHARD BURTON\***

Associate Vice President

+1 905 501 6415

[richard.burton@cushwake.com](mailto:richard.burton@cushwake.com)

**DAVID STEVENS\***

Vice President

+1 416 756 5420

[david.stevens@cushwake.com](mailto:david.stevens@cushwake.com)

©2025 Cushman & Wakefield. All rights reserved. The information contained in this communication is strictly confidential. This information has been obtained from sources believed to be reliable but has not been verified. NO WARRANTY OR REPRESENTATION, EXPRESS OR IMPLIED, IS MADE AS TO THE CONDITION OF THE PROPERTY (OR PROPERTIES) REFERENCED HEREIN OR AS TO THE ACCURACY OR COMPLETENESS OF THE INFORMATION CONTAINED HEREIN, AND SAME IS SUBMITTED SUBJECT TO ERRORS, OMISSIONS, CHANGE OF PRICE, RENTAL OR OTHER CONDITIONS, WITHDRAWAL WITHOUT NOTICE, AND TO ANY SPECIAL LISTING CONDITIONS IMPOSED BY THE PROPERTY OWNER(S). ANY PROJECTIONS, OPINIONS OR ESTIMATES ARE SUBJECT TO UNCERTAINTY AND DO NOT SIGNIFY CURRENT OR FUTURE PROPERTY PERFORMANCE.



**CUSHMAN &  
WAKEFIELD**