

1624

DUNDAS STREET EAST, WHITBY

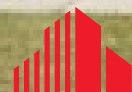

EXCLUSIVE LEASING AGENT



CUSHMAN &
WAKEFIELD



1624 DUNDAS STREET E, WHITBY

RETAIL SPACE AVAILABLE

UNIT 1 16,148 SF

ADDRESS Dundas Street E & Thickson Road S

TERM 5-10 Years

AVAILABILITY Immediate

NET RENT Contact Listing Agent

TMI \$7.00 PSF

COMMENTS

- Ample Parking
- High Ceiling
- Wide Open concept
- Suitable For Many Uses
- Strong Visibility
- High Daily Drive By Count

1624 DUNDAS STREET E, WHITBY

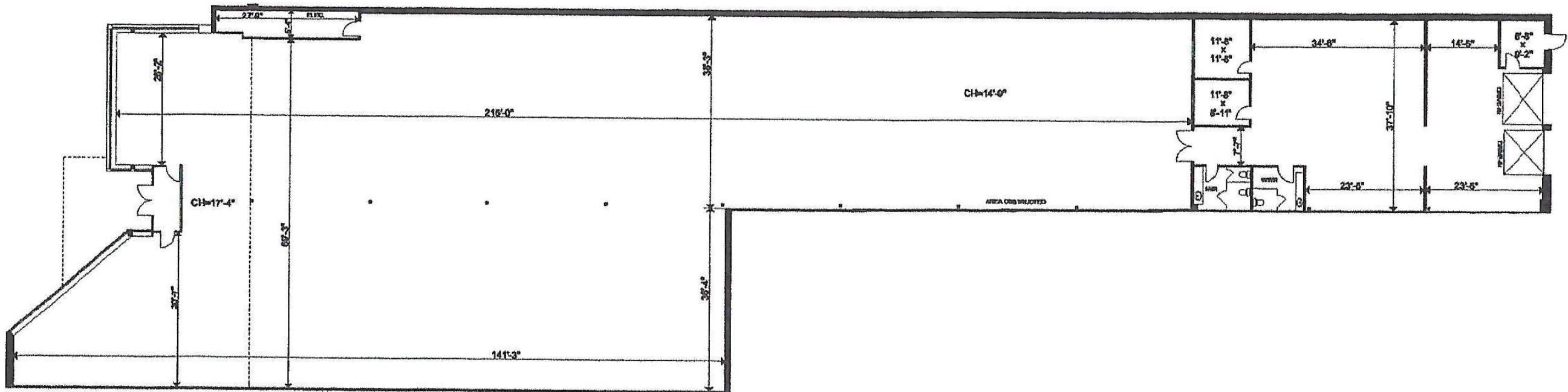

1624 DUNDAS STREET E, WHITBY



1624 DUNDAS STREET E, WHITBY



DEMOGRAPHICS

| 3KM | |
|--------------------------|------------|
| Total Population | 60,665.20 |
| Total Households | 22,649.20 |
| Total Daytime Population | 76,138.90 |
| Average HH Income | 114,482.50 |
| Average Age | 42.4 |

1624

DUNDAS STREET EAST, WHITBY

JAMIE SINGER

Sales Representative

Retail Services

Work: +1 416 359 2512

Cell: +1 416 300 0798

Jamie.Singer@cushwake.com

[CUSHMANWAKEFIELD.COM](https://cushmanwakefield.com)

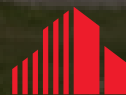

**CUSHMAN &
WAKEFIELD**