



**Chohan**  
Group of Companies



FOR SALE

# BUCKINGHAM DRIVE COMMERCIAL LAND

**8.24 Acres**

C5 Zoned Commercial/Industrial Land

Buckingham Drive,  
Sherwood Park, AB

**Andy Horvath**

Partner

780 908 3353

[andy.horvath@cwedm.com](mailto:andy.horvath@cwedm.com)

**Keith Boer**

Associate

587 990 8557

[keith.boer@cwedm.com](mailto:keith.boer@cwedm.com)

**Nicole Stewart, Unlicensed**

Team Coordinator

587 589 4215

[nicole.stewart@cwedm.com](mailto:nicole.stewart@cwedm.com)

Cushman & Wakefield Edmonton  
Suite 2700, TD Tower  
10088 102 Avenue  
Edmonton, AB T5J 2Z1  
[cwedm.com](http://cwedm.com)

Cushman & Wakefield Edmonton is independently owned and operated / A Member of the Cushman & Wakefield Alliance. No warranty or representation express or implied is made to the accuracy or completeness of the information contained herein, and same is submitted subject to errors, omissions, change of price, rental or other conditions, withdrawal without notice, and to any special listing conditions imposed by the property owner(s). As applicable, we make no representation as to the condition of the property for properties in question. MAY 2025

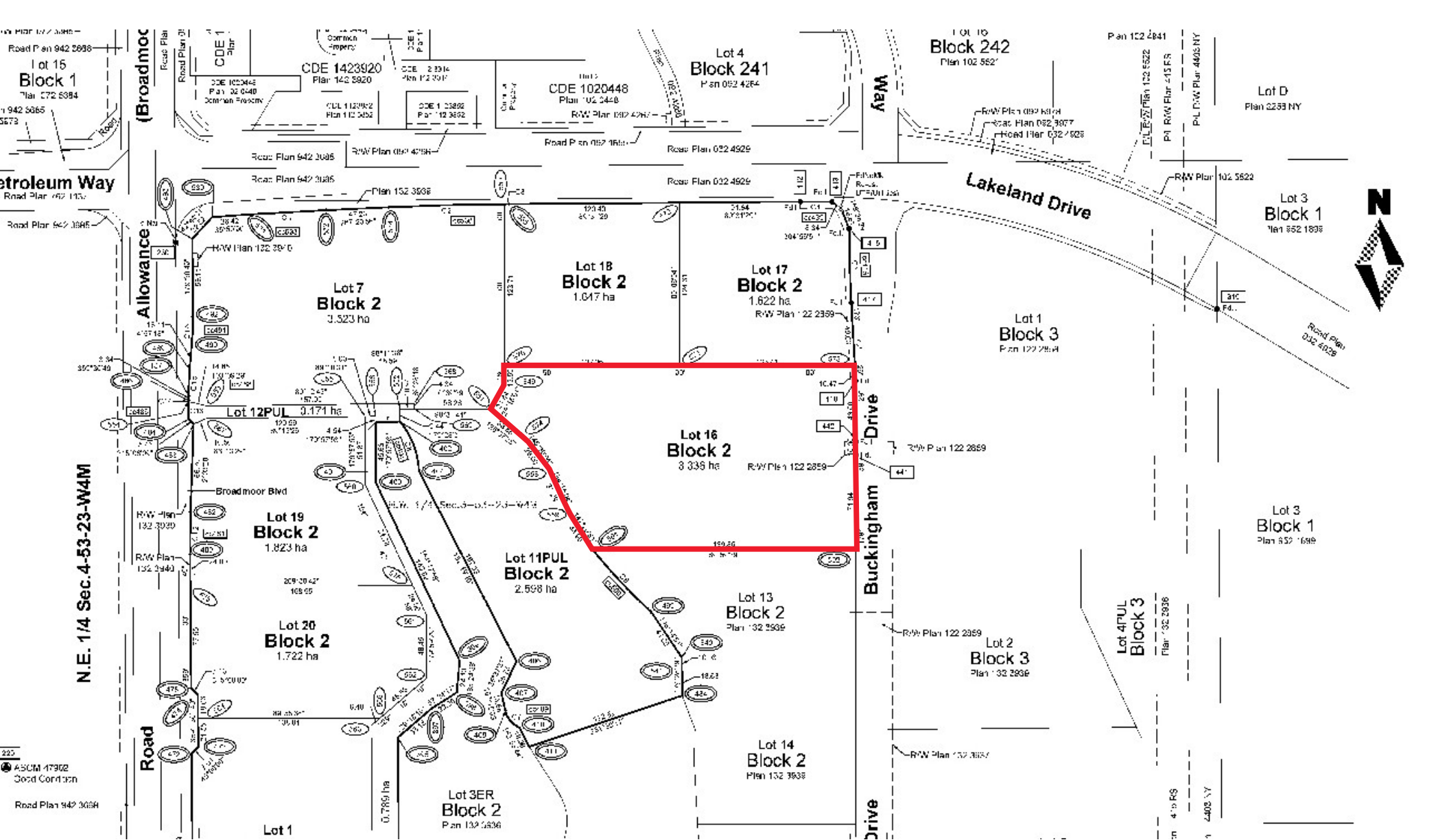

# SURVEY PLAN



# THE OPPORTUNITY



Excellent access to Buckingham Drive, Lakeland Drive and Broadmoor Boulevard, with close proximity to Baseline Road, Yellowhead Highway and Anthony Henday Drive

**Zoning:** C5 - Commercial

**Legal:** Plan 1425336, Block 2, Lot 16

**Site Size:** 8.24 Acres

**SALE PRICE: \$900,000 PER ACRE**

**TAXES: \$111,738.61 (2026 ESTIMATED)**



1,643  
**POPULATION**  
*Within 1 KM*



\$107,789  
**AVG. INCOME**  
*Within 1 KM*



805  
**HOUSEHOLDS**  
*Within 1 KM*

30,434  
**POPULATION**  
*Within 3 KM*

\$151,973  
**AVG. INCOME**  
*Within 3 KM*

311,090  
**HOUSEHOLDS**  
*Within 3 KM*

72,627  
**POPULATION**  
*Within 5 KM*

\$159,162  
**AVG. INCOME**  
*Within 5 KM*

25,956  
**HOUSEHOLDS**  
*Within 5 KM*



**Andy Horvath**  
Partner  
780 908 3353  
andy.horvath@cwedm.com

**Keith Boer**  
Associate  
587 990 8557  
keith.boer@cwedm.com

**Nicole Stewart, Unlicensed**  
Team Coordinator  
587 589 4215  
nicole.pozer@cwedm.com