

# HIGH EXPOSURE FREESTANDING RETAIL PROPERTY WITH PYLON SIGN

## 500 WILLIAM AVENUE



**Brett Intrater**  
**Executive Vice President**

Brett Intrater Personal Real Estate Corporation

T 204 934 6229

C 204 999 1238

[brett.intrater@cwstevenson.ca](mailto:brett.intrater@cwstevenson.ca)

**Karin Thielmann**  
**Senior Associate**

T 204 934 6226

C 204 470 4715

[karin.thielmann@cwstevenson.ca](mailto:karin.thielmann@cwstevenson.ca)





# PROPERTY HIGHLIGHTS

## (+/-) 2,550 SF AVAILABLE

- Freestanding retail building with great parking & accessibility
- Located at a traffic lit Intersection at the southwest corner of William Avenue and Isabel Street
- Former tenant recently restored to white box condition on interior
- Pylon sign on site
- Built in 1981

**SALE PRICE:** \$800,000

**PROPERTY TAXES:** \$10,255.15 (2021)

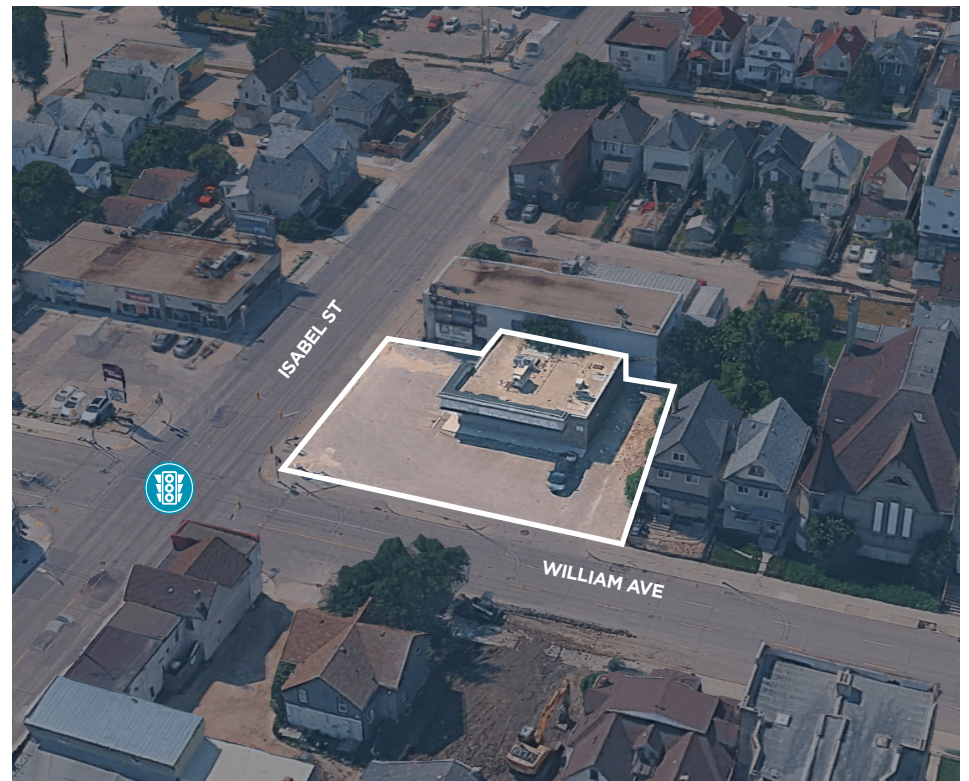

# PROPERTY IMAGES



# AERIAL VIEW



# DEMOGRAPHICS MAP

## DRIVE TIME

- 7 MINS TO DOWNTOWN WINNIPEG
- 17 MINS TO WINNIPEG AIRPORT
- 20 MINS TO PERIMETER HWY

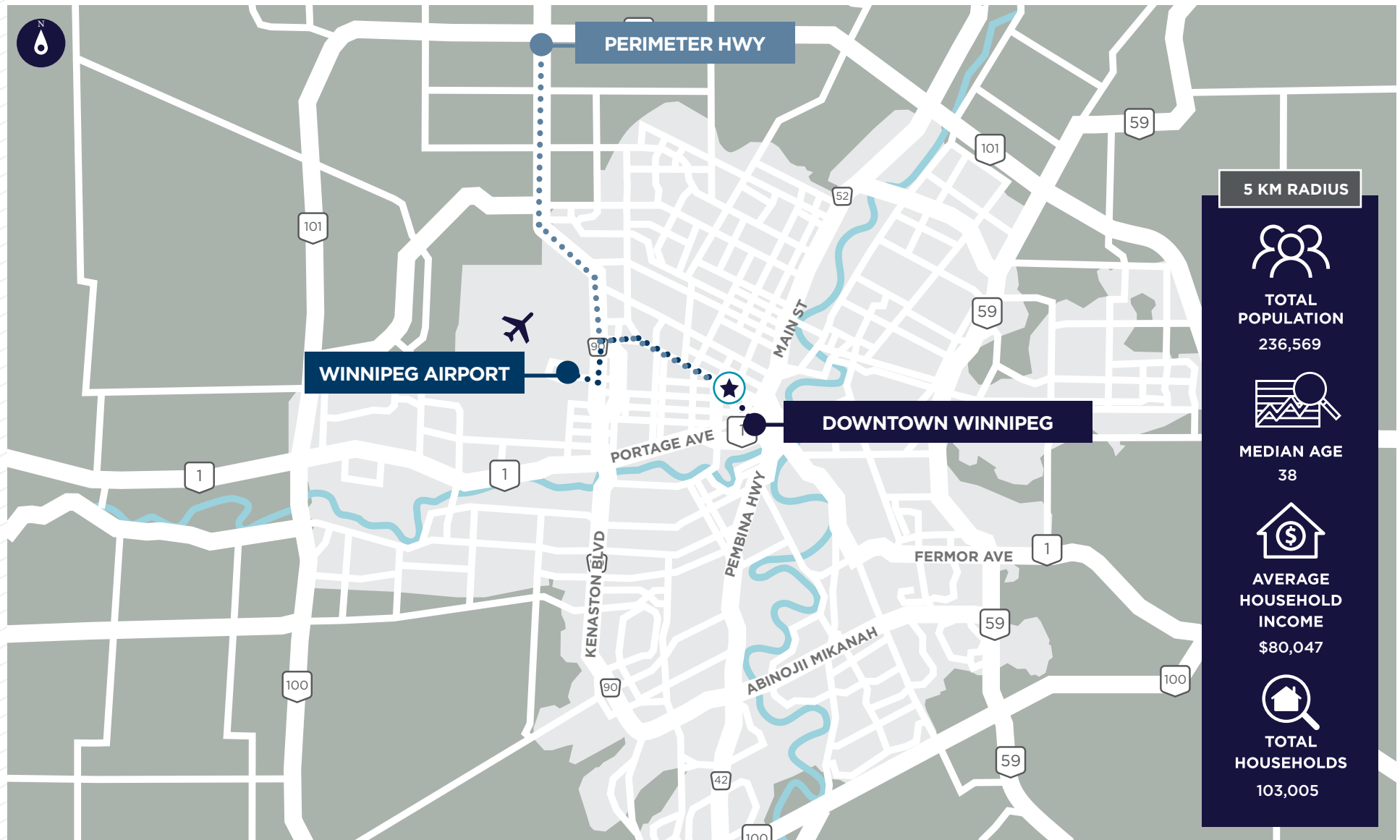

# AMENITIES MAP

- |   |                         |    |                                  |
|---|-------------------------|----|----------------------------------|
| 1 | TIM HORTONS             | 9  | CLEMENTINE CAFE                  |
| 2 | DING HO RESTAURANT      | 10 | NO FRILLS                        |
| 3 | DINO'S GROCERY MART     | 11 | KFC                              |
| 4 | CHEERS RESTAURANT       | 12 | MANITOBA CLINIC                  |
| 5 | SILOAM MISSION          | 13 | CHILDREN'S HOSPITAL              |
| 6 | SALVATION ARMY          | 14 | HEALTH SCIENCES CENTRE           |
| 7 | MANITOBA MUSEUM         | 15 | UNIVERSITY OF MANITOBA BANNATYNE |
| 8 | CENTENNIAL CONCERT HALL |    |                                  |

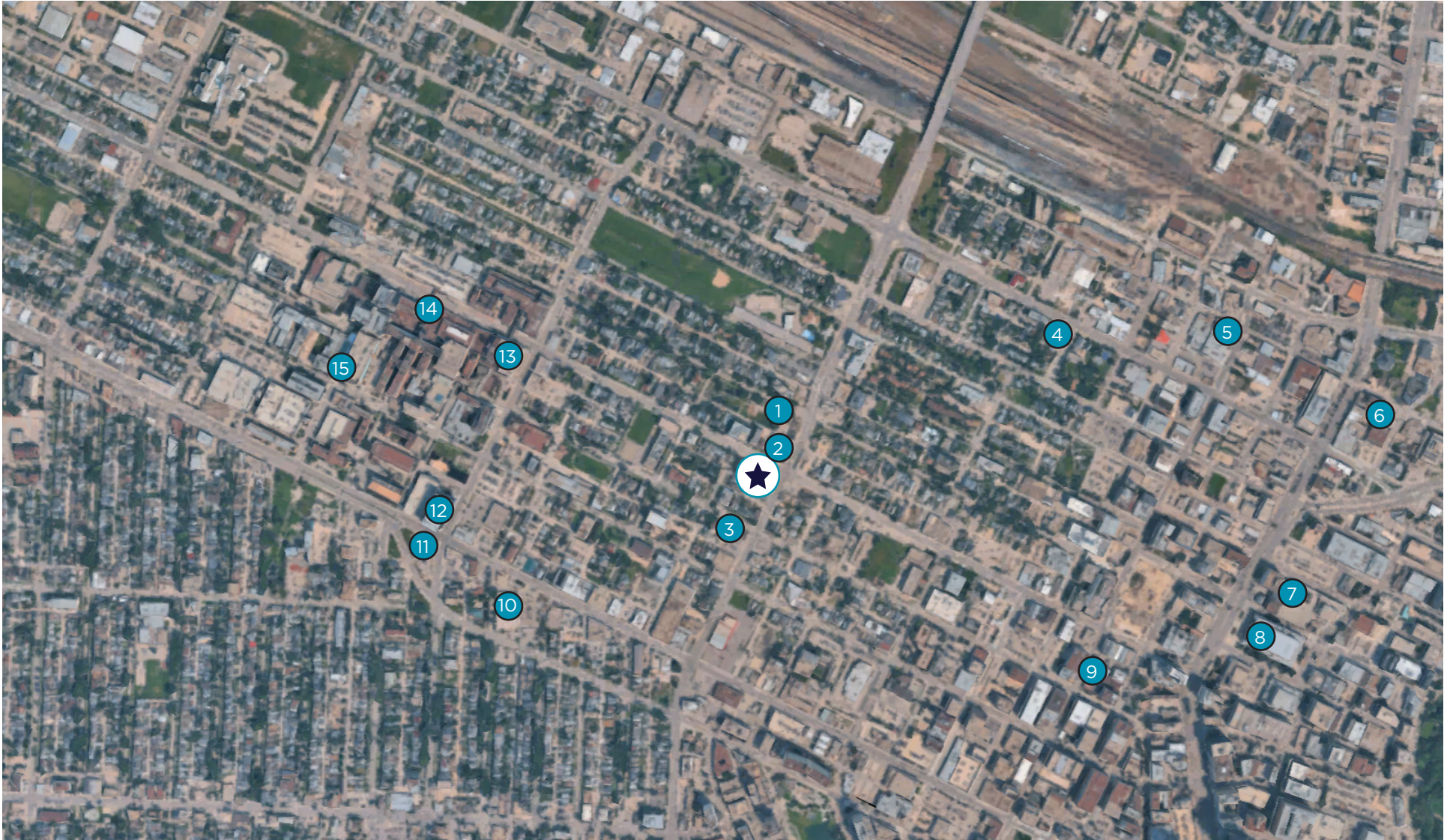



## CONTACT

**Brett Intrater**  
**Executive Vice President**

Brett Intrater Personal Real Estate Corporation

T 204 934 6229

C 204 999 1238

[brett.intrater@cwstevenson.ca](mailto:brett.intrater@cwstevenson.ca)

**Karin Thielmann**  
**Senior Associate**

T 204 934 6226

C 204 470 4715

[karin.thielmann@cwstevenson.ca](mailto:karin.thielmann@cwstevenson.ca)



Independently Owned and Operated / A Member of the Cushman & Wakefield Alliance ©2025 Cushman & Wakefield. All rights reserved. The information contained in this communication is strictly confidential. This information has been obtained from sources believed to be reliable but has not been verified. NO WARRANTY OR REPRESENTATION, EXPRESS OR IMPLIED, IS MADE AS TO THE CONDITION OF THE PROPERTY (OR PROPERTIES) REFERENCED HEREIN OR AS TO THE ACCURACY OR COMPLETENESS OF THE INFORMATION CONTAINED HEREIN, AND SAME IS SUBMITTED SUBJECT TO ERRORS, OMISSIONS, CHANGE OF PRICE, RENTAL OR OTHER CONDITIONS, WITHDRAWAL WITHOUT NOTICE, AND TO ANY SPECIAL LISTING CONDITIONS IMPOSED BY THE PROPERTY OWNER(S). ANY PROJECTIONS, OPINIONS OR ESTIMATES ARE SUBJECT TO UNCERTAINTY AND DO NOT SIGNIFY CURRENT OR FUTURE PROPERTY PERFORMANCE.

500 WILLIAM AVENUE | CWS WINNIPEG