

499 EAST MAIN ROAD

Middletown, RI

±15,000 SF MIXED USE PROPERTY / FOR SALE



Matt Fair / mfair@hayessherry.com / +1 401 273 2053



HAYES & SHERRY

HAYESSHERRY.COM

499 EAST MAIN ROAD

Middletown, RI

±15,000 SF MIXED USE PROPERTY / FOR SALE



Matt Fair / mfair@hayessherry.com / +1 401 273 2053



**CUSHMAN &
WAKEFIELD**

HAYES & SHERRY

OFFICE / RETAIL / RESTAURANT

499 E MAIN ROAD MIDDLETOWN, RI

TWO (2) BUILDINGS LOCATED ON-SITE

LOCATION

Strategically located at the highly traveled intersection of East Main Road and Aquidneck Avenue the property is well positioned in the Aquidneck Island market. With proximity to the beaches, downtown Newport and the Newport Navy Base, the property is highly accessible from across the market.

ASKING PRICE:
\$2,950,000

THE GRANGE +/-	9,471 SF
THE BARN +/-	4,704 SF
TOTAL	+/-14,175 SF

- Land Area: 1.18 acres
 - Zoning: OBA
- Parking: +/- 32 spaces

**POSSIBLE
CONVERSION TO
APARTMENTS!!!!**

PROPERTY FEATURES:

- The property is comprised of two (2) buildings.
- The Barn is unfinished and currently used as storage. Application submitted for conversion to eight (8) apartments.
- The Grange was fully renovated in 2020 with all new mechanical infrastructure.
- The Grange is currently built-out with a mix of office space and restaurant space.

The Barn



The Grange



The Grange

±9,471 SF

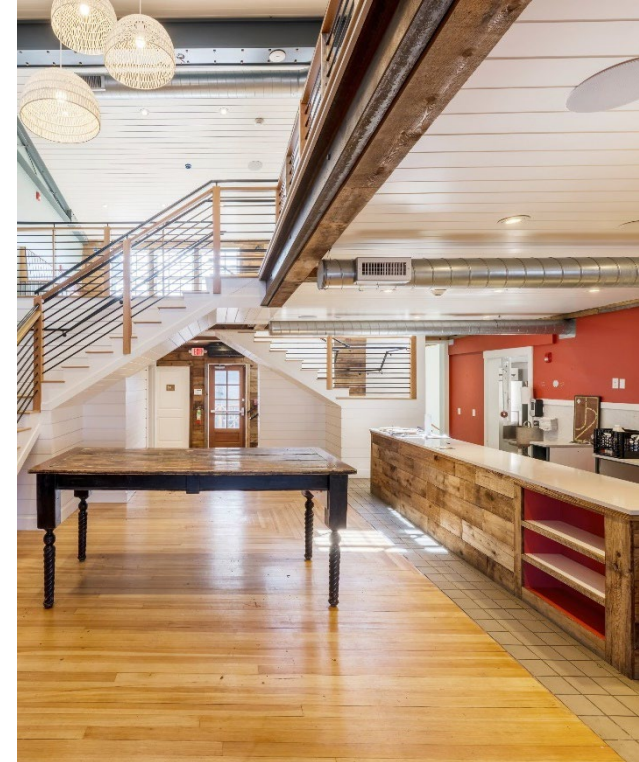







499 EAST MAIN ROAD

Middletown, RI

FLOOR PLAN - LOWER LEVEL

The Grange

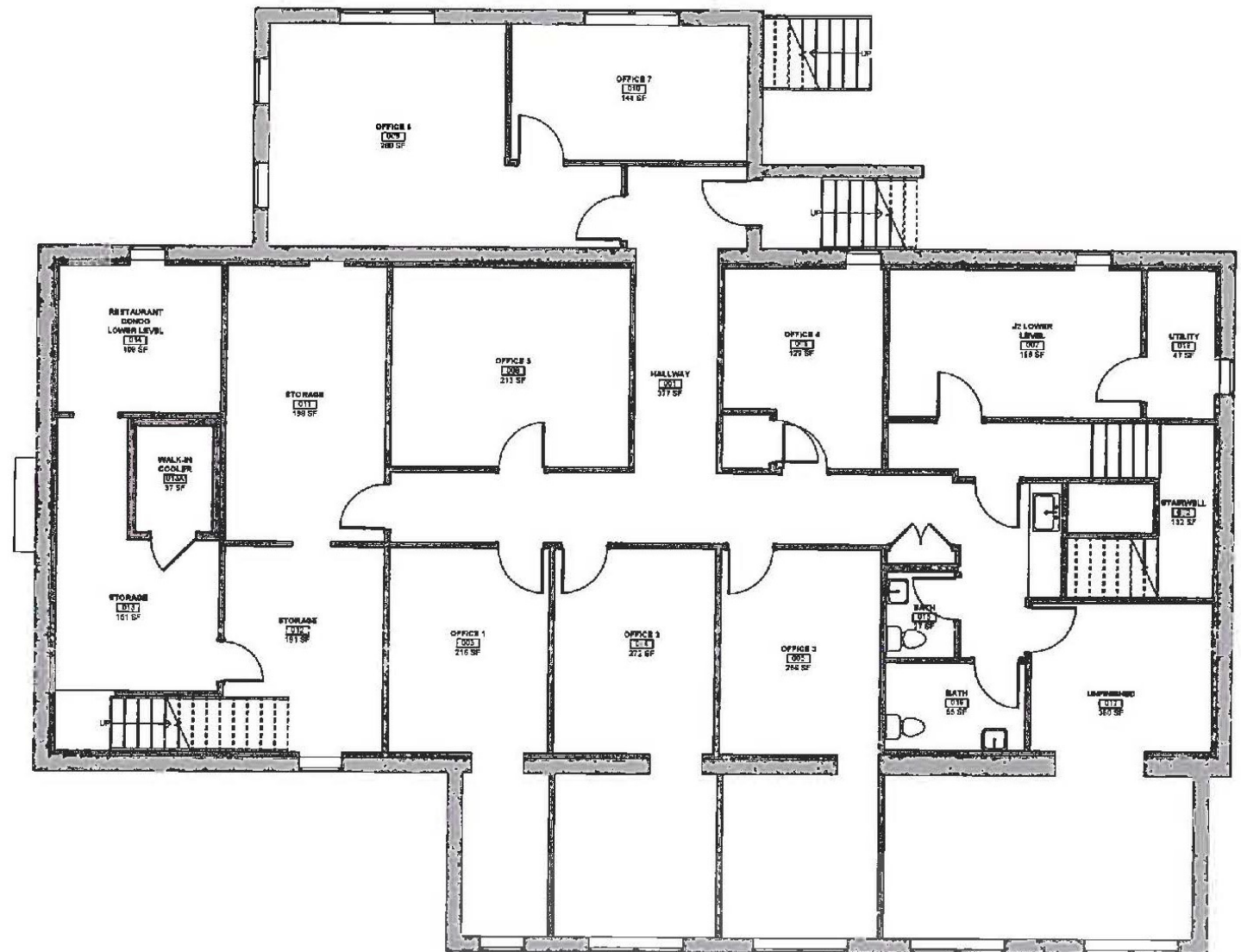

499 EAST MAIN ROAD

Middletown, RI

FLOOR PLAN - FIRST FLOOR

The Grange

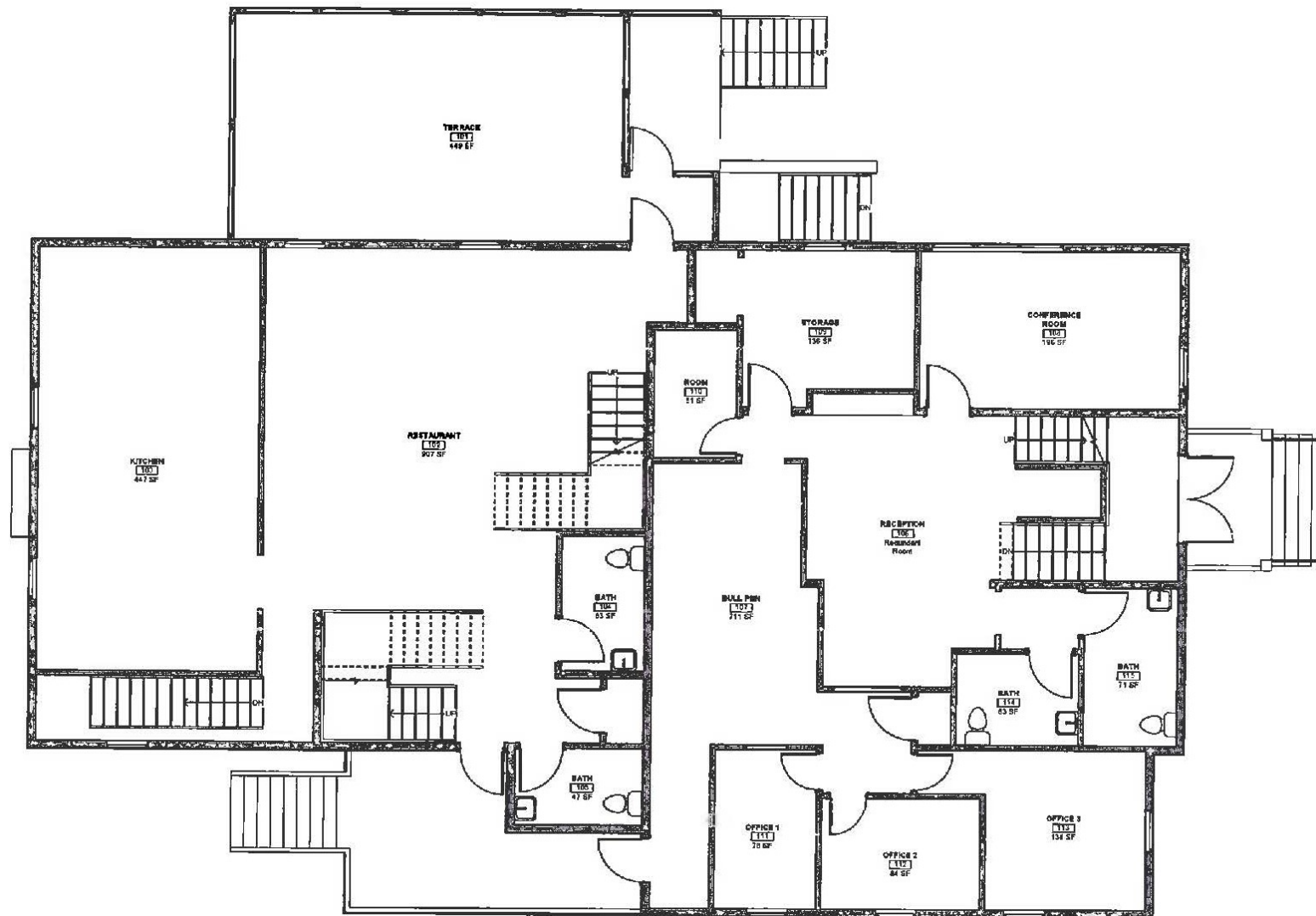

499 EAST MAIN ROAD

Middletown, RI

FLOOR PLAN - SECOND FLOOR

The Grange

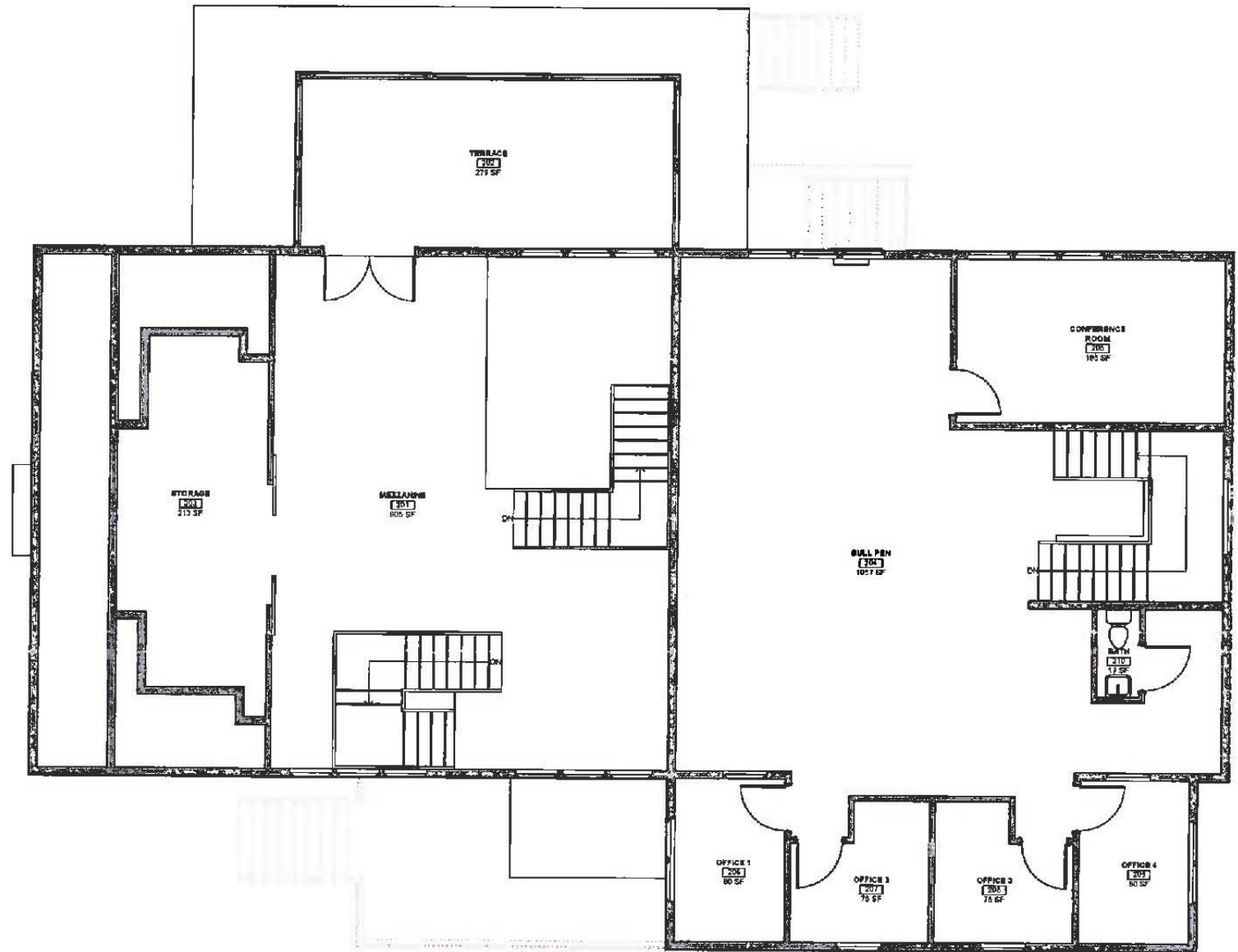

The Barn
±4,704 SF

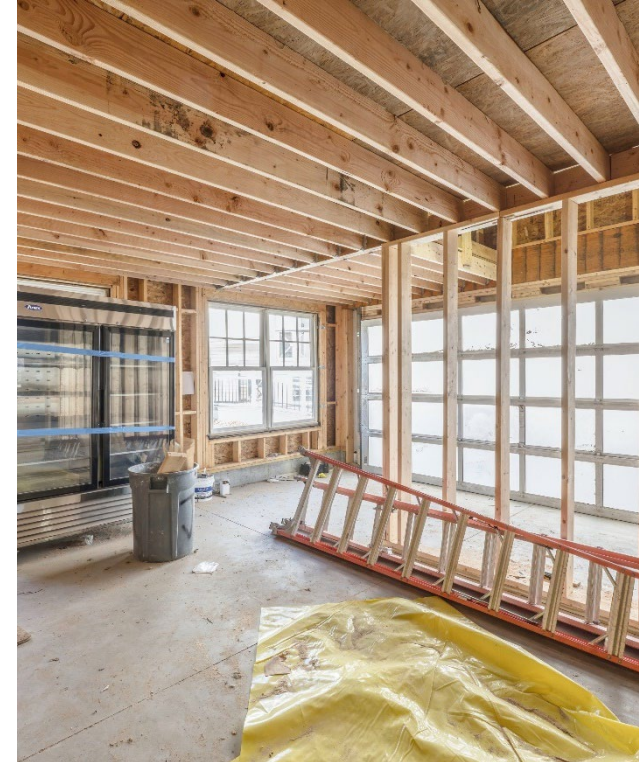

499 EAST MAIN ROAD

Middletown, RI

FLOOR PLAN - PROPOSED EXTERIOR

The Barn Resi Conversion



499 EAST MAIN ROAD

Middletown, RI

FLOOR PLAN - PROPOSED FIRST FLOOR

The Barn Resi Conversion

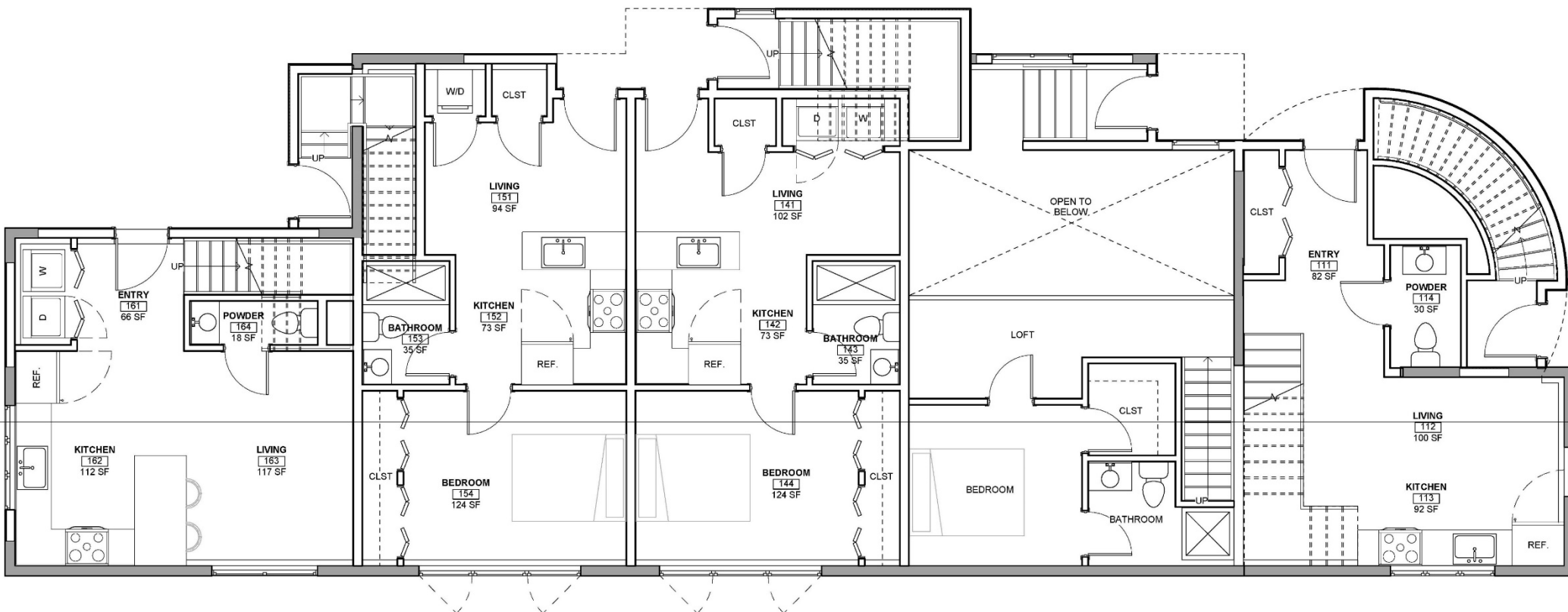

499 EAST MAIN ROAD

Middletown, RI

FLOOR PLAN - PROPOSED SECOND FLOOR

The Barn Resi Conversion

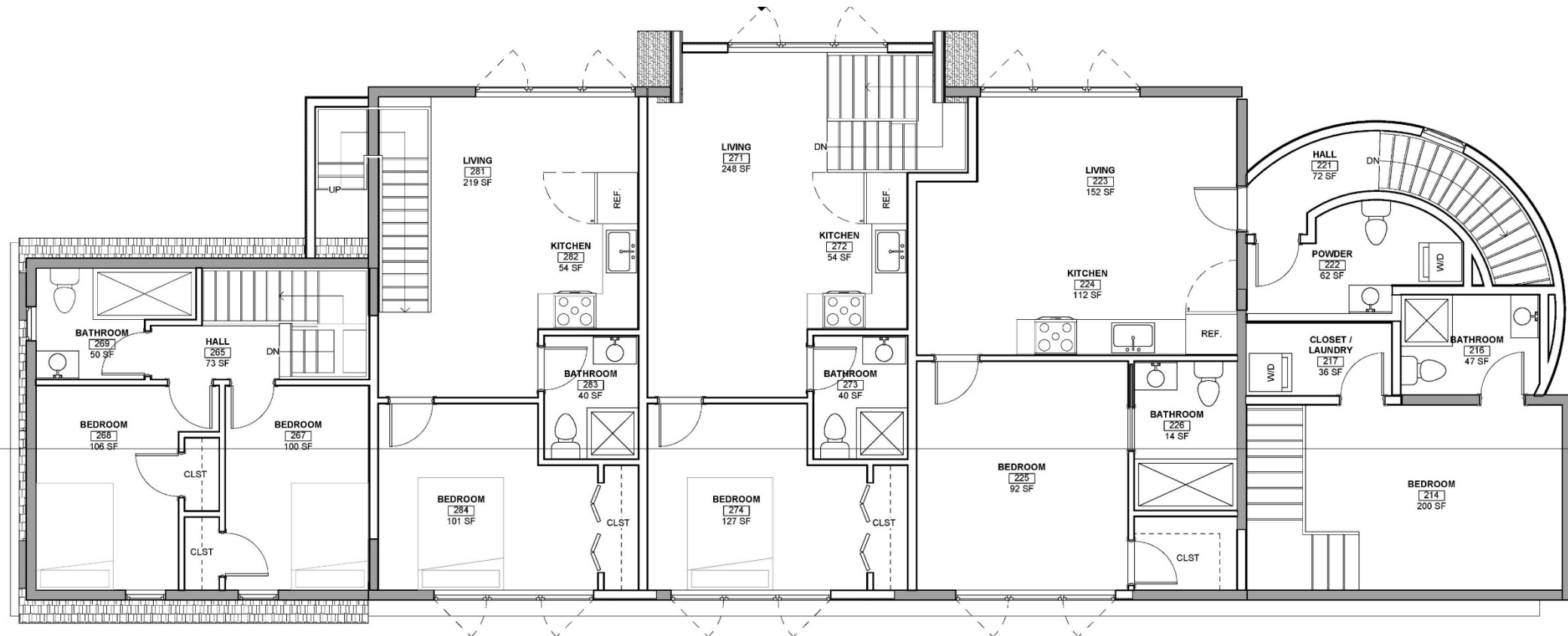

499 EAST MAIN ROAD

Middletown, RI

NEIGHBORHOOD MAP View West

±15,000 SF MIXED-USE / FOR SALE



499 EAST MAIN ROAD

Middletown, RI

NEIGHBORHOOD MAP Overhead View

±15,000 SF MIXED-USE / FOR SALE



499 EAST MAIN ROAD

Middletown, RI

TRADE AERIAL

±15,000 SF MIXED-USE / FOR SALE

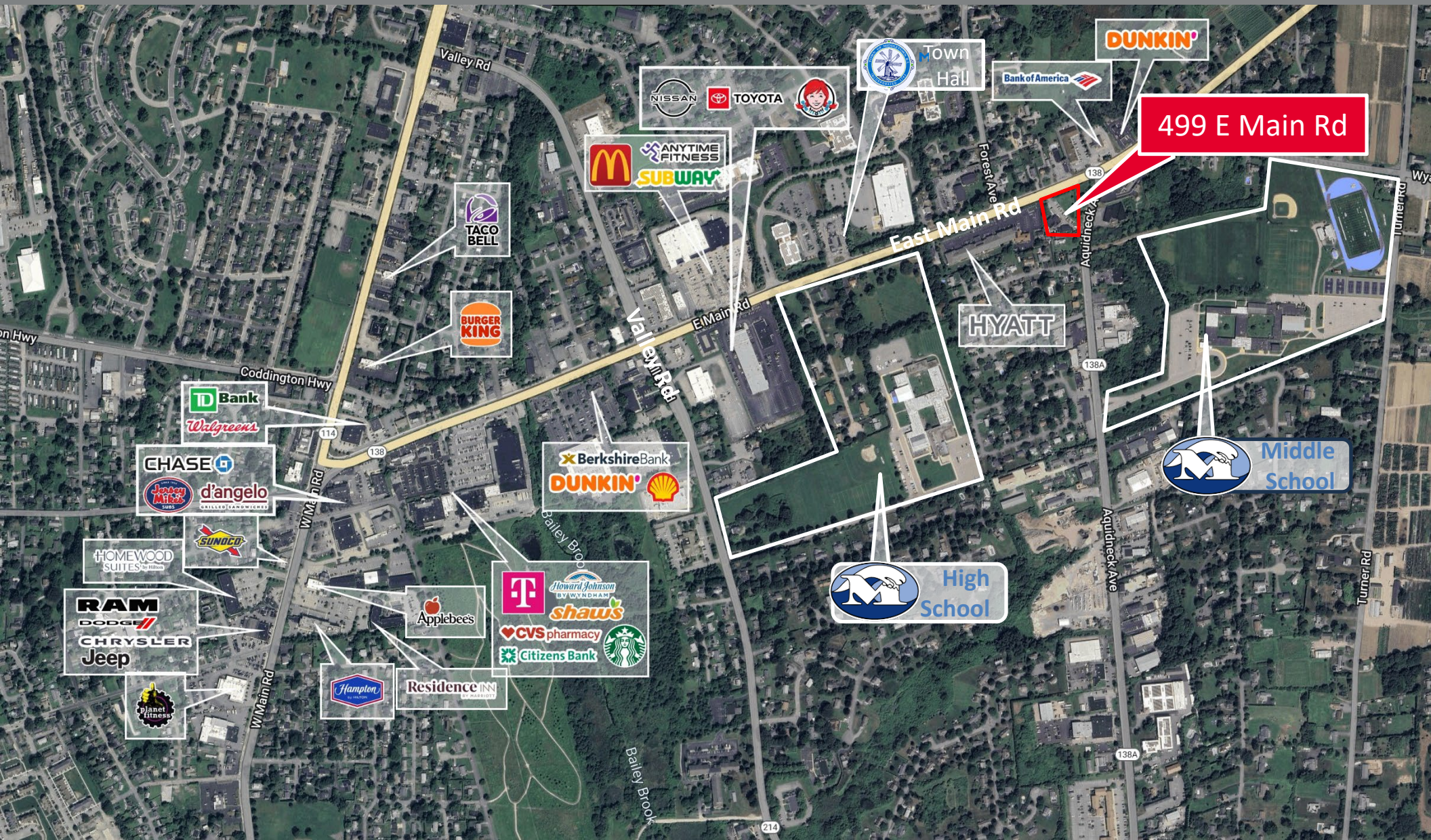

499 EAST MAIN RD

MIDDLETOWN, RHODE ISLAND 02842

For Property Inquiries, please contact:

MATT FAIR / mfair@hayessherry.com / +1 401 273 2053

*THE PROPERTY IS BEING SOLD SUBJECT TO RI COURT RECEIVERSHIP
PROCEEDINGS AND IS SUBJECT TO PUBLIC ADVERTISEMENT, COMPETITIVE
BIDDING, AND COURT APPROVAL*

HAYESSHERRY.COM



HAYES & SHERRY

©2025 Cushman & Wakefield. All rights reserved. The information contained in this communication is strictly confidential. This information has been obtained from sources believed to be reliable but has not been verified. NO WARRANTY OR REPRESENTATION, EXPRESS OR IMPLIED, IS MADE AS TO THE CONDITION OF THE PROPERTY (OR PROPERTIES) REFERENCED HEREIN OR AS TO THE ACCURACY OR COMPLETENESS OF THE INFORMATION CONTAINED HEREIN, AND SAME IS SUBMITTED SUBJECT TO ERRORS, OMISSIONS, CHANGE OF PRICE, RENTAL OR OTHER CONDITIONS, WITHDRAWAL WITHOUT NOTICE, AND TO ANY SPECIAL LISTING CONDITIONS IMPOSED BY THE PROPERTY OWNER(S). ANY PROJECTIONS, OPINIONS OR ESTIMATES ARE SUBJECT TO UNCERTAINTY AND DO NOT SIGNIFY CURRENT OR FUTURE PROPERTY PERFORMANCE.