



153 Anderson Rd.

Walterboro, SC 29488

FOR SALE

±20,000 SF
Industrial
Facility



BUILDING SPECS

- +/-20,000 square feet on 5 ac parcel
- +/-16,000 sf of open free span manufacturing area
- Original building constructed circa 1988
- Addition circa 1993
- Parking for 30+ vehicles
- New membrane, gutters and roofing insulation in 2018
- Steel frame building w/block walls to 10' insulated sheet metal above
- Two grade-level roll up doors
- Concrete slab floor throughout with 14' minimum ceiling height in production areas
- Fully air conditioned with 10 tons in offices plus 30 tons in production area
- 208v, 220v, 230v, 360v and 480v service
- City water and sewer
- Dominion power

153 ANDERSON RD.
WALTERBORO, SC 29488

PROPERTY HIGHLIGHTS

- 5.1 Acres
- TMS# 132-00-00-119.000
- Walterboro/Colleton County MSA



BUILDING PHOTOS

153 ANDERSON RD.
WALTERBORO, SC 29488



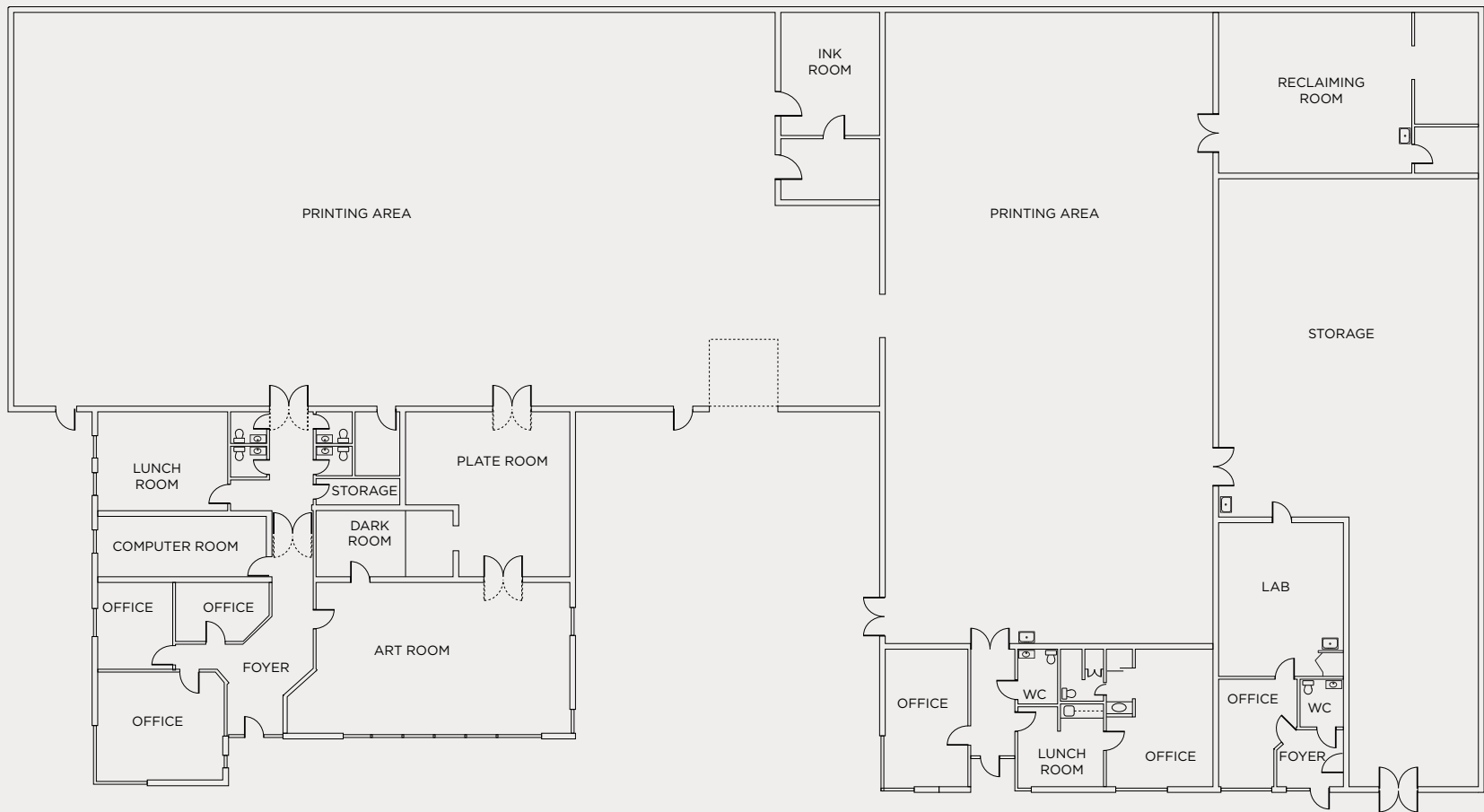

**CUSHMAN &
WAKEFIELD**

153 ANDERSON RD.
WALTERBORO, SC 29488

FLOOR PLAN
±20,000 SF

153 ANDERSON RD.

WALTERBORO, SC 29488



LOCATION MAP

±20,000 SF

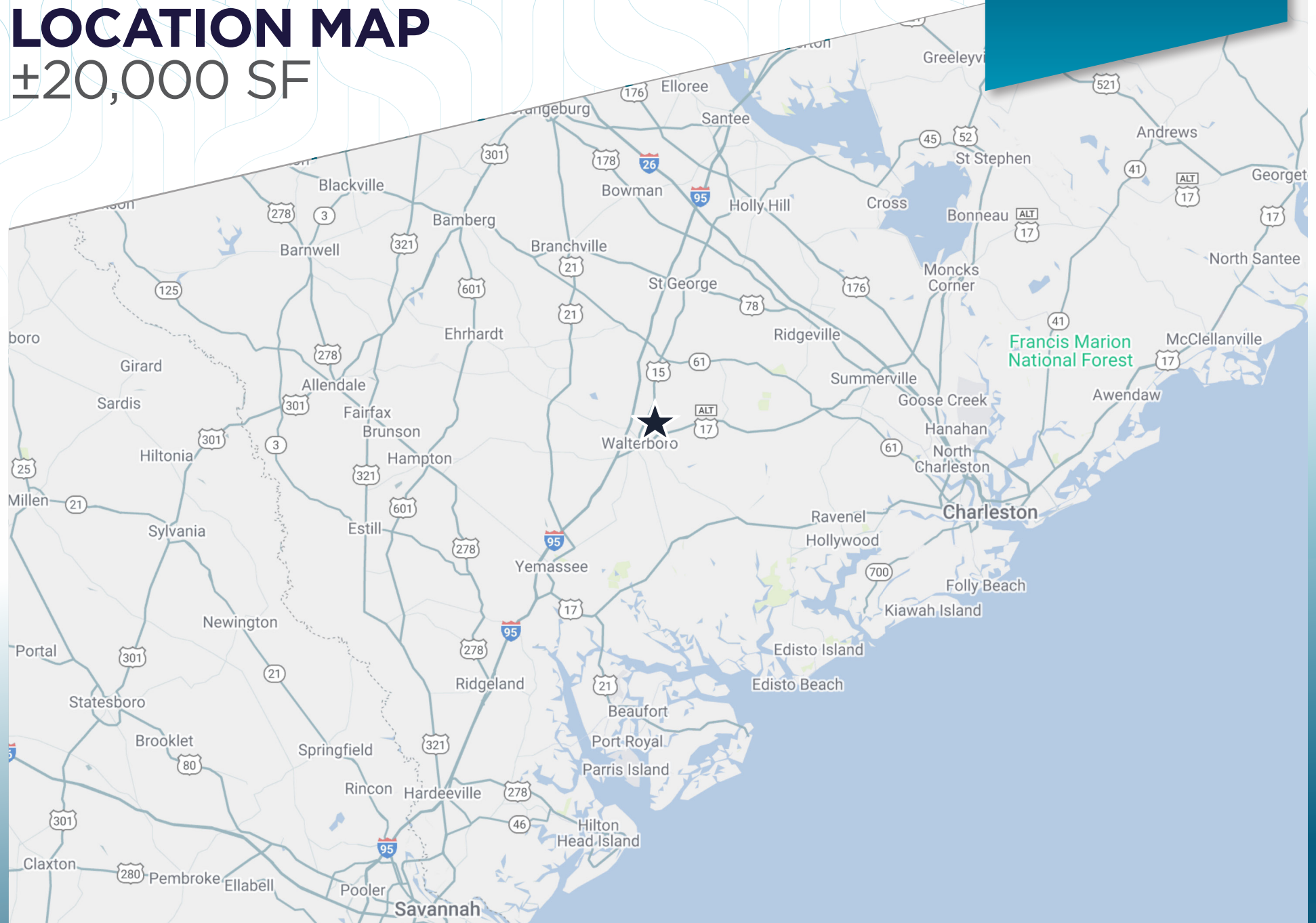



153 ANDERSON RD.
WALTERBORO, SC 29488



**For more information,
please contact:**

Eric Ridlehoover
Managing Director
Logistics & Industrial Services
+1 843 724 0111
eric.ridlehoover@cushwake.com

Drew Scharf
Associate
Logistics & Industrial Services
+1 919 264 7691
drew.scharf@cushwake.com

Ryan Young
Senior Director
Logistics & Industrial Services
+1 803 530 4153
ryan.young@cushwake.com

©2024 Cushman & Wakefield. All rights reserved. The information contained in this communication is strictly confidential. This information has been obtained from sources believed to be reliable but has not been verified. No warranty or representation, express or implied, is made as to the condition of the property (or properties) referenced herein or as to the accuracy or completeness of the information contained herein, and same is submitted subject to errors, omissions, change of price, rental or other conditions, withdrawal without notice, and to any special listing conditions imposed by the property owner(s). Any projections, opinions or estimates are subject to uncertainty and do not signify current or future property performance.