

BAYPOINT

COMMERCE CENTER

DADE

BUILDING 36,000 SF



Baypoint Commerce Center is currently undergoing an extensive multi-million dollar renovation and modernization project that will make it the office destination of choice for companies of all sizes in the Tampa Bay area. Upgrades include:

- Renovated common area lobbies
- New exterior landscaping design
- New monument and directional signage
- Upgraded parking areas
- New site, landscape and building lighting
- New patios, sidewalks and benches

DESCRIPTION AND LOCATION

- 15-building office park in campus style environment
- 5/1,000 SF parking ratio
- Ideally located with easy access to all major roads and bridges
- Close to restaurants and shopping destinations
- Served by the Pinellas Suncoast Transit Authority



For leasing information, contact:

BARRY HANERFELD
727.576.1400
Barry.Hanerfeld@cushwake.com



Gandy Boulevard and Dr. Martin Luther King Jr. Street North, St. Petersburg, FL 33702

www.baypointcommerce.com

BAYPOINT

COMMERCE CENTER

DADE BUILDING

9620 Executive Center Drive
St. Petersburg, FL 33702

AVAILABLE SPACE

Suite 110 5,064 RSF

Suite 150 8,031 RSF

1ST Floor

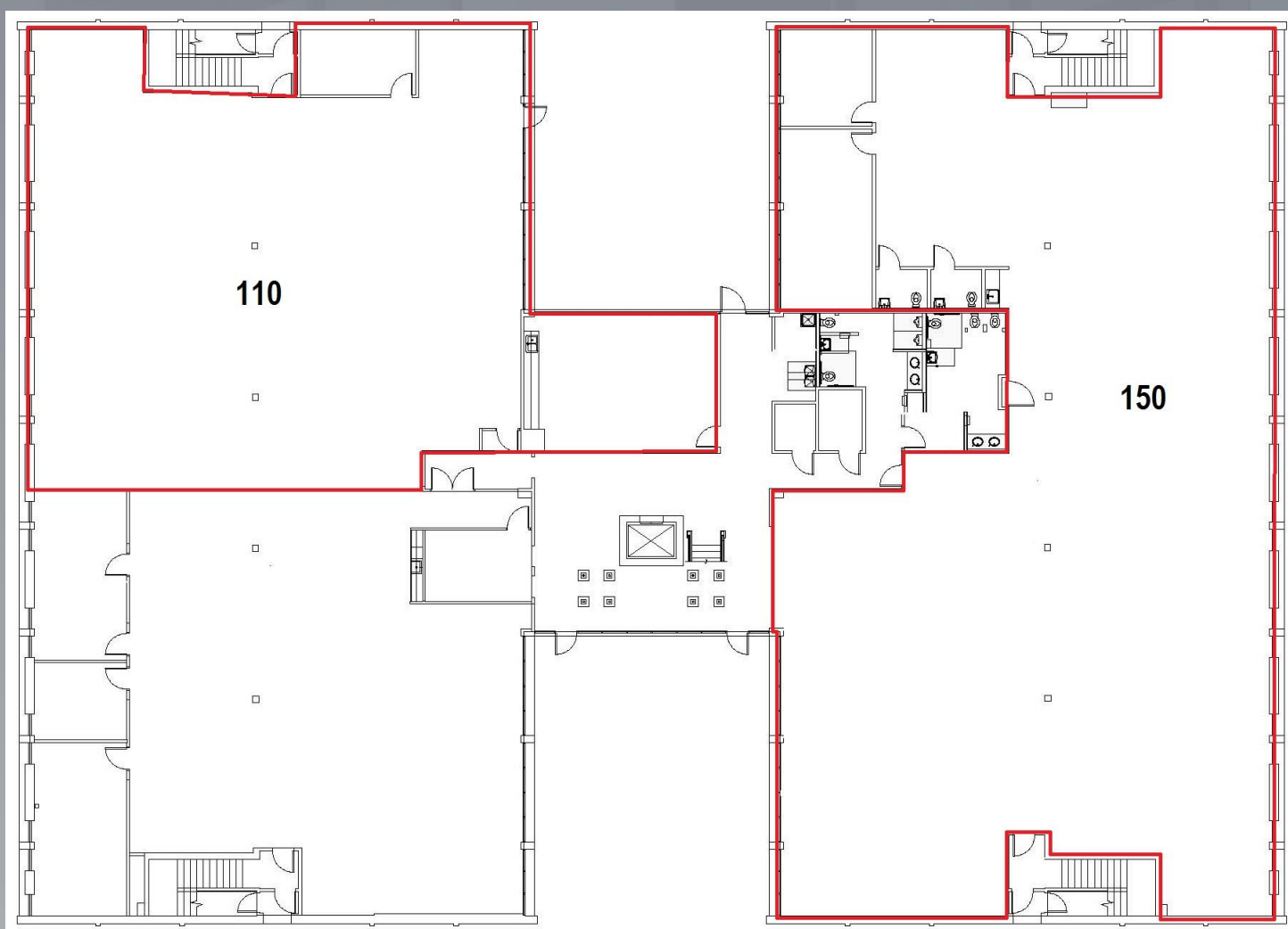

OWNER



THE **FEIL** ORGANIZATION
www.feilorg.com

MANAGEMENT

JEFFREY MANAGEMENT
A Division of The Feil Organization

LEASING



**CUSHMAN &
WAKEFIELD**

727.576.1400 |
WWW.CUSHMANWAKEFIELD.COM