



ENTIRE ±129,000 SF BUILDING AVAILABLE

200 SMITH RANCH RD

SAN RAFAEL, CA 94903

Whitney Strotz

Executive Managing Director

+1 415 451 2406

whitney.strotz@cushwake.com

Lic #: 01351397

Steven Leonard

Managing Director

+1 415 722 1080

steven.leonard@cushwake.com

Lic #: 00909604

OVERVIEW



200 Smith Ranch Road is located in Northern San Rafael just twenty minutes north of San Francisco. The property, is located at the Smith Ranch Road exit and one block from US101 with great identity & located near SMART Train as well as regional malls providing easy access for food, coffee and other business amenities.

Also located at the end of Smith Ranch Rd is the McInnis Park Golf Center complex with a 9-hole golf course, restaurant, batting cages, and more.

ASKING RATE:	NEGOTIABLE
AVAILABLE SPACE:	± 129,000 SF
DIVISIBLE:	± 20,000 SF
TYPICAL FLOOR:	± 43,000 SF
PARKING:	4/1,000



HIGHLIGHTS

- Prominent signage opportunities available
- Outdoor courtyard, balconies & showers
- Access to biking and hiking trails nearby
- Restaurant & movie theater on campus
- Building design provides extensive windowline
- EV charging station



FIRST FLOOR

±43,000 SF

- Divisible to ±20,000 RSF
- Large lobby entrance with direct exterior access
- Conference Center
- Large Cafeteria
- Open Spaces

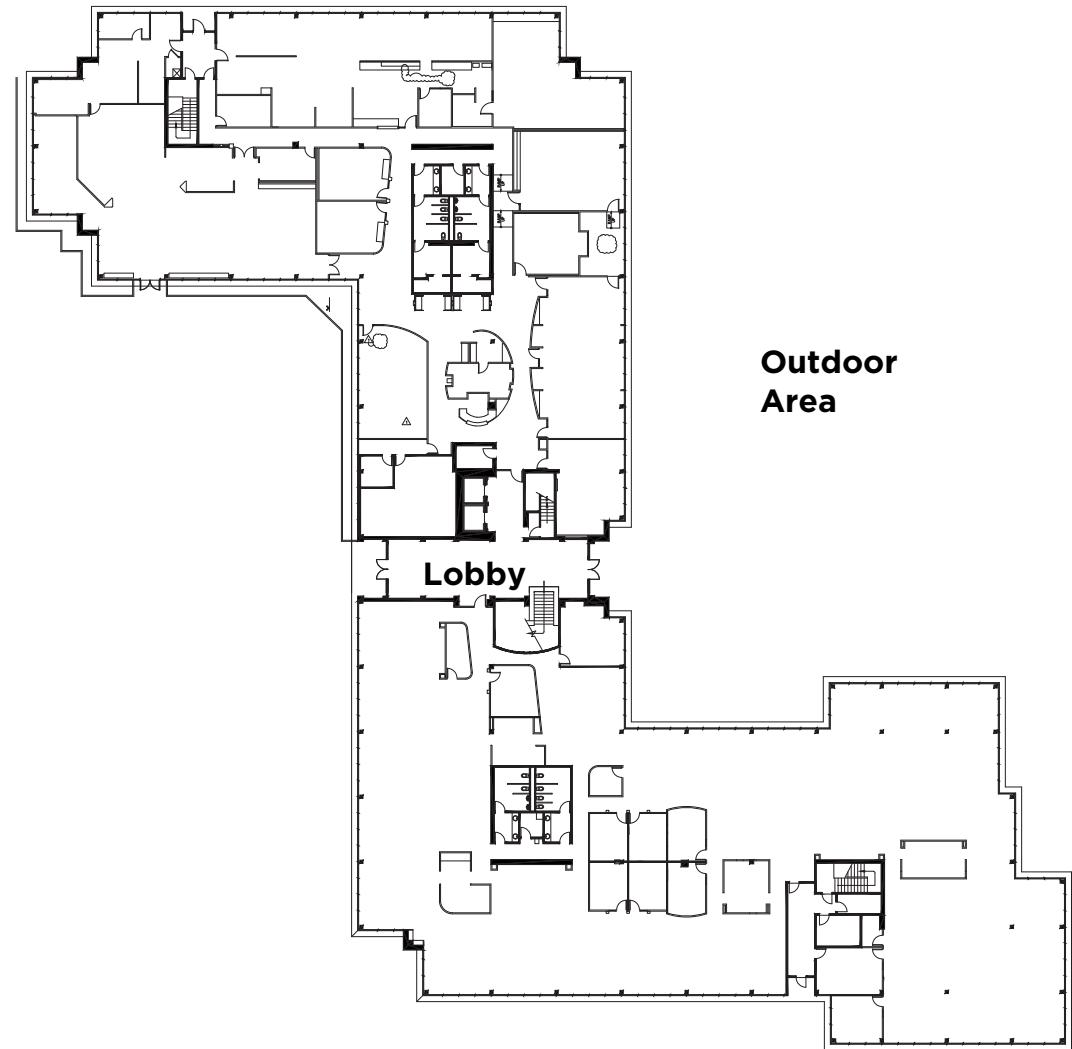

WHITNEY STROTZ	WHITNEY.STROTZ@CUSHWAKE.COM	415 451 2406	LIC #01255462
STEVEN LEONARD	STEVEN.LEONARD@CUSHWAKE.COM	415 722 1080	LIC #00909604

SECOND FLOOR

±43,000 SF

- Upscale lobby area
- Heavy private office and conference room buildout
- Can be easily opened up to create large collaborative space
- Extensive glass line
- 2 balconies

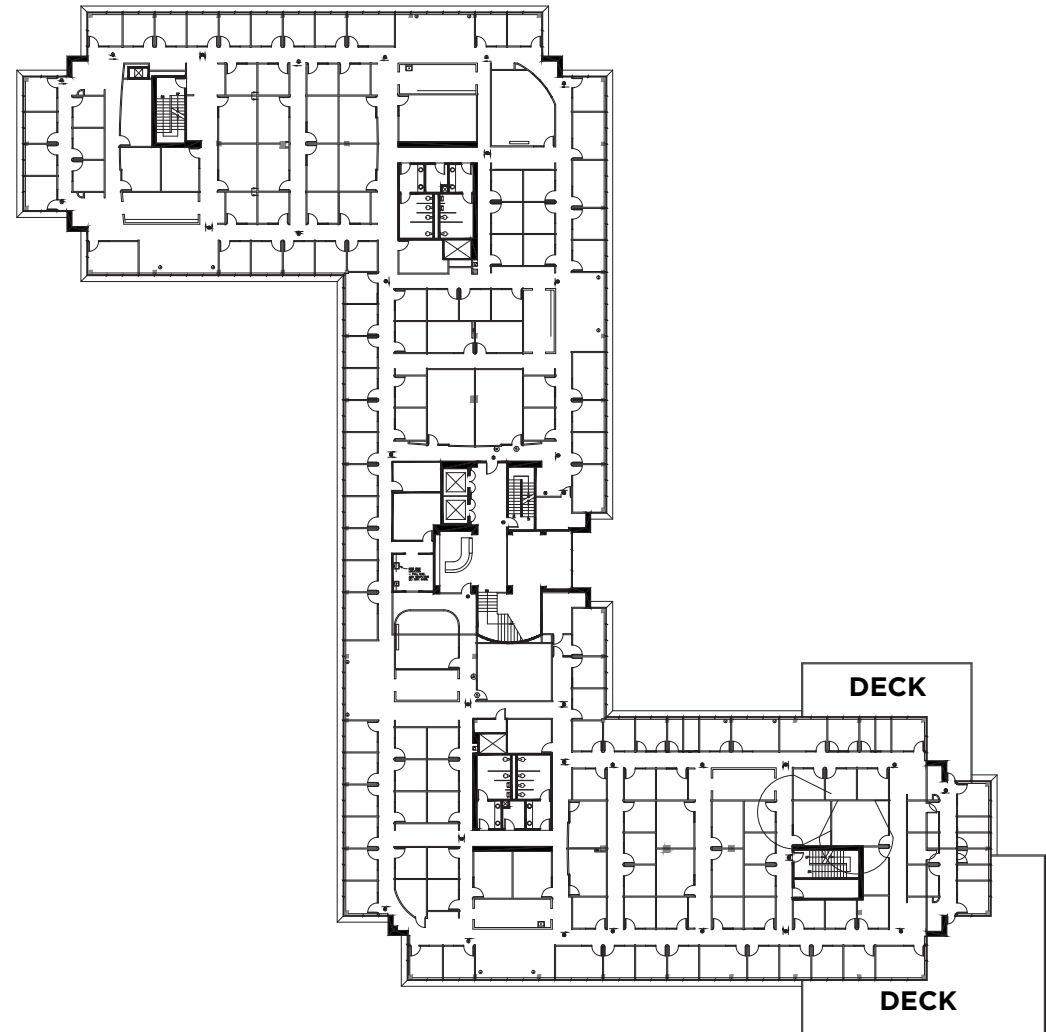

WHITNEY STROTZ	WHITNEY.STROTZ@CUSHWAKE.COM	415 451 2406	LIC #01255462
STEVEN LEONARD	STEVEN.LEONARD@CUSHWAKE.COM	415 722 1080	LIC #00909604

SECOND FLOOR

BASE PLAN

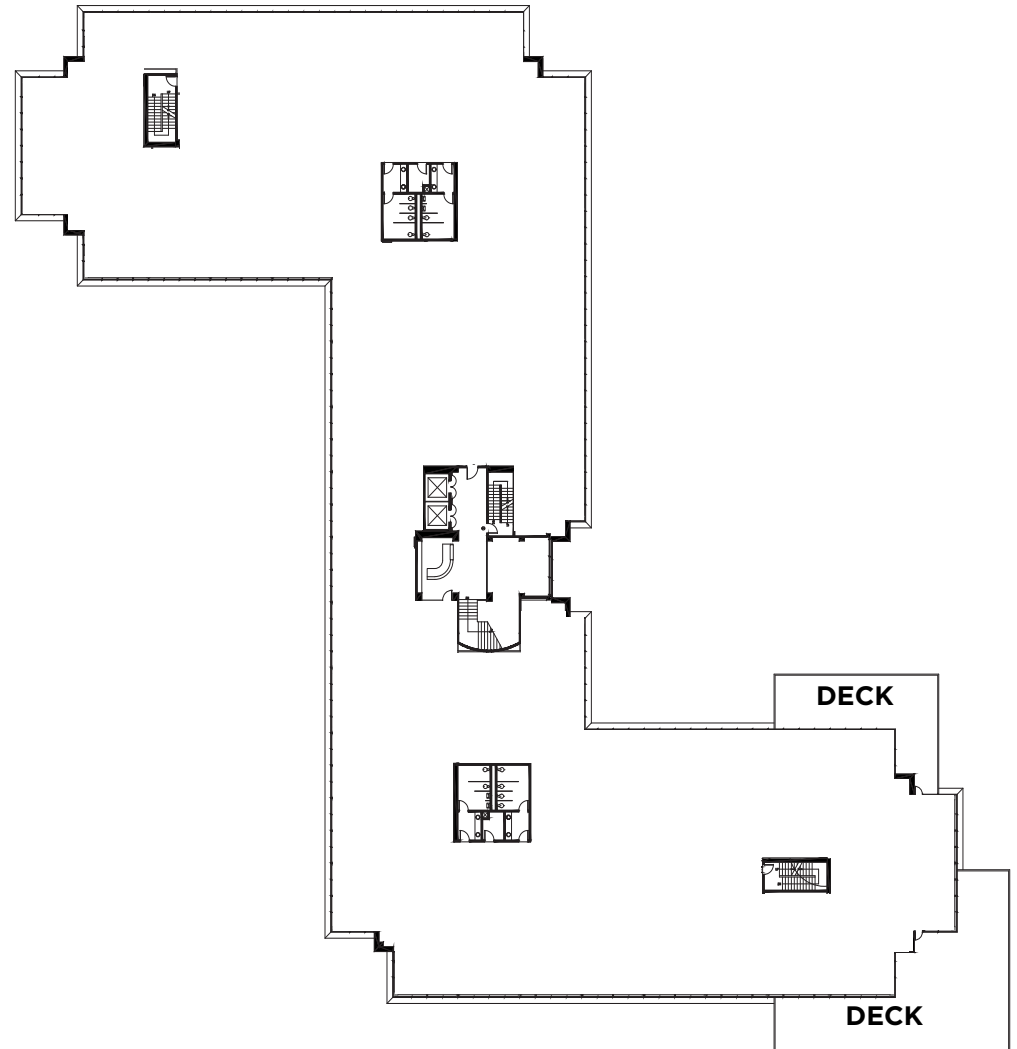

WHITNEY STROTZ	WHITNEY.STROTZ@CUSHWAKE.COM	415 451 2406	LIC #01255462
STEVEN LEONARD	STEVEN.LEONARD@CUSHWAKE.COM	415 722 1080	LIC #00909604

THIRD FLOOR

±43,000 SF

- Great outlooks
- Heavy private office and conference room buildout
- Can be easily opened up to create large collaborative space
- Extensive glass line

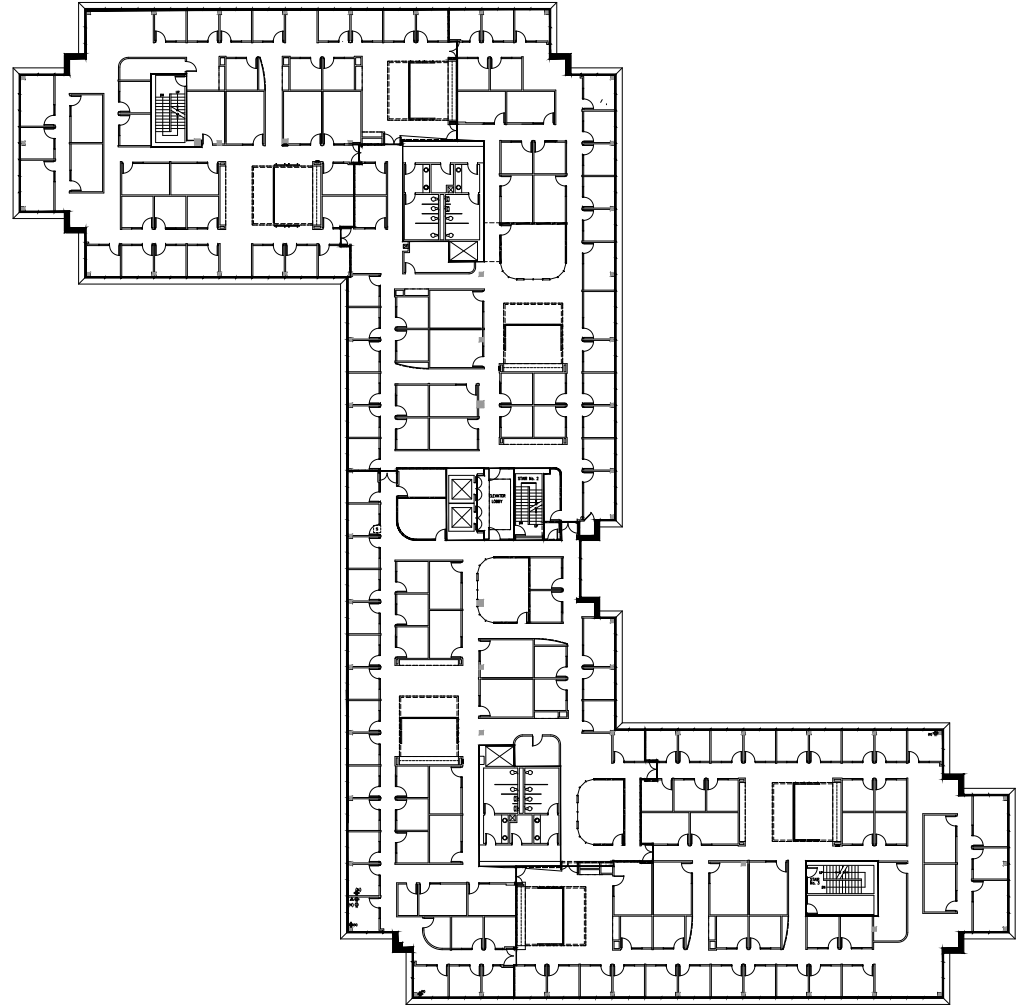

PHOTOS



REGIONAL MAP



200 Smith Ranch Road is located in Northern San Rafael just twenty minutes north of San Francisco.

The property, is located at the Smith Ranch Road exit and one block from US101 with great identity & located near SMART Train as well as regional malls providing easy access for food, coffee and other business amenities.

SAN FRANCISCO	21 MILES
SANTA ROSA	33 MILES
PETALUMA	18 MILES
NOVATO	8 MILES
RICHMOND	15 MILES
OAKLAND	25 MILES

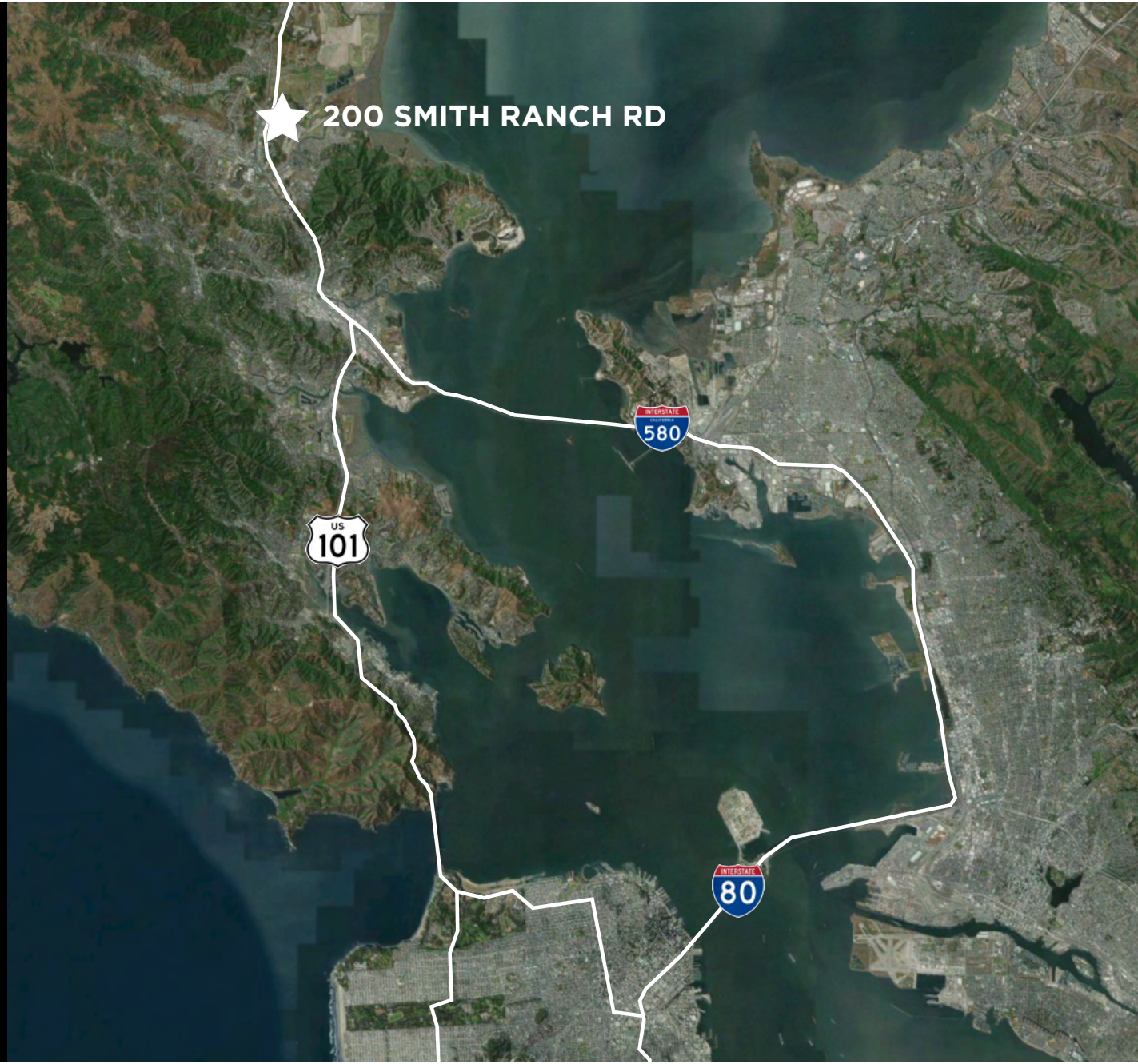

AMENITIES MAP

