

FOR LEASE • FLEX/WAREHOUSE

# WATT80

CUSHMAN &  
WAKEFIELD

**3355 & 3437 MYRTLE AVE**  
NORTH HIGHLANDS, CA 95660

Up to ±3,900 SF Available

## Property Highlights

- ±52,944 SF in 2 flex buildings
- High image glass storefront
- Responsive property management
- Easy access to Interstate 80
- Well maintained property
- Comcast cable to site
- Concrete tilt-up construction

The depiction in the included photograph of any person, entity, sign, logo or property, other than Cushman & Wakefield's (C&W) client and the property offered by C&W, is incidental only, and is not intended to connote any affiliation, connection, association, sponsorship or approval by or between that which is incidentally depicted and C&W or its client. This listing shall not be deemed an offer to lease, sublease or sell such property; and, in the event of any transaction for such property, no commission shall be earned by or payable to any cooperating broker except if otherwise provided pursuant to the express terms, rates and conditions of C&W's agreement with its principal, if, as and when such commission (if any) is actually received from such principal. (A copy of the rates and conditions referred to above with respect to this property is available upon request.)





McClellan  
Airport



FOR LEASE • FLEX/WAREHOUSE  
**WATT80**  
**3355 & 3437 MYRTLE AVE**  
NORTH HIGHLANDS, CA 95660  
±1,150 SF to ±3,900 SF Units Available

For more information, please contact:

**MATT COLOGNA, SIOR**  
Executive Director  
+1 916 288 4805  
matt.cologna@cushwake.com  
CA LIC. #01210309

**LENNY GOLD**  
Director  
+1 916 288 4443  
lenny.gold@cushwake.com  
CA LIC. #02055534

**CONNOR BELL**  
Director  
+1 916 890 3615  
connor.bell@cushwake.com  
CA LIC. #02155224



FOR LEASE • FLEX/WAREHOUSE

# WATT80

**3355 & 3437 MYRTLE AVE**

NORTH HIGHLANDS, CA 95660

±1,150 SF to ±3,900 SF Units Available

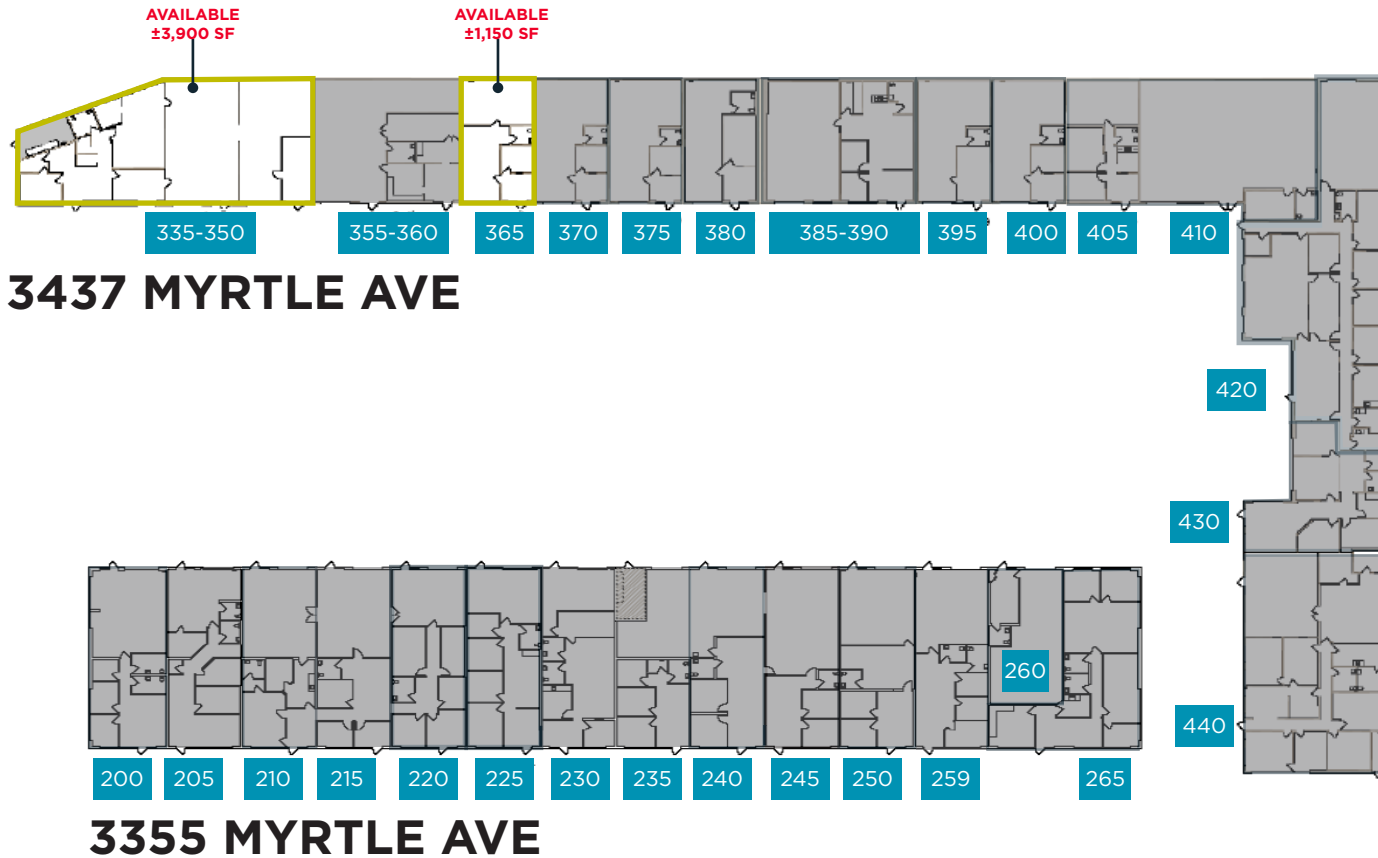

# Site Plans

NOT TO SCALE



For more information, please contact:

**MATT COLOGNA, SIOR**

Managing Director

+1 916 288 4805

matt.cologna@cushwake.com

CA LIC. #01210309

**LENNY GOLD**

Director

+1 916 288 4443

lenny.gold@cushwake.com

CA LIC. #02055534

**CONNOR BELL**

Director

+1 916 890 3615

connor.bell@cushwake.com

CA LIC. #02155224

**CUSHMAN & WAKEFIELD**

400 Capitol Mall, Suite 1800

Sacramento, CA 95814

+1 916 288 4800

cushmanwakefield.com



The depiction in the included photograph of any person, entity, sign, logo or property, other than Cushman & Wakefield's (C&W) client and the property offered by C&W, is incidental only, and is not intended to connote any affiliation, connection, association, sponsorship or approval by or between that which is incidentally depicted and C&W or its client. This listing shall not be deemed an offer to lease, sublease or sell such property; and, in the event of any transaction for such property, no commission shall be earned by or payable to any cooperating broker except if otherwise provided pursuant to the express terms, rates and conditions of C&W's agreement with its principal, if, as and when such commission (if any) is actually received from such principal. (A copy of the rates and conditions referred to above with respect to this property is available upon request.)

FOR LEASE • FLEX/WAREHOUSE

# WATT80

**3437 MYRTLE AVE**

NORTH HIGHLANDS, CA 95660

# Floor Plans

NOT TO SCALE

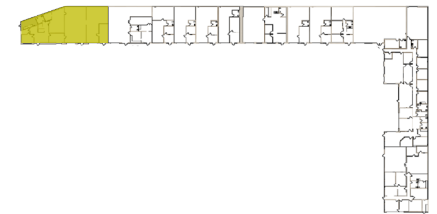
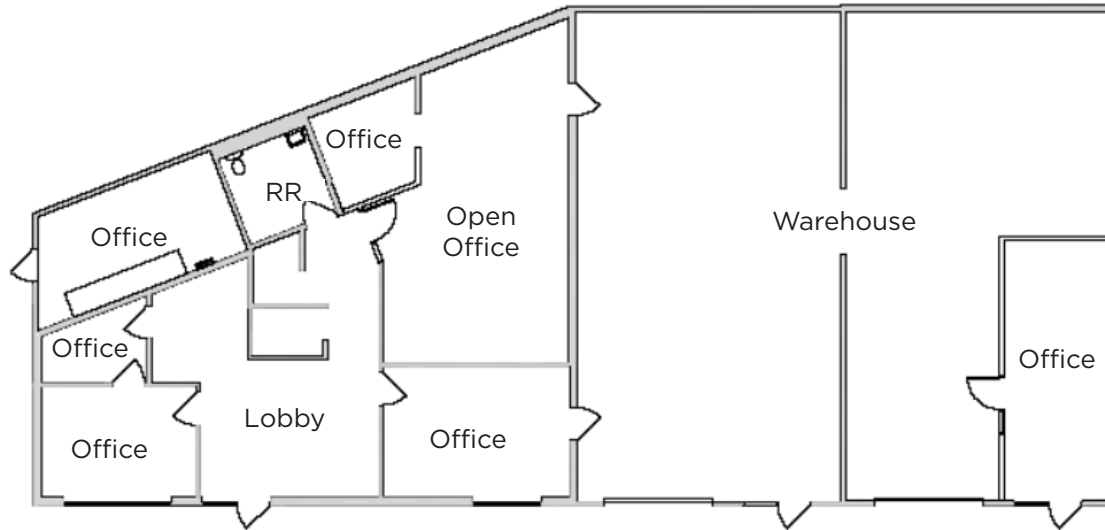

For more information, please contact:

**MATT COLOGNA, SIOR**

Executive Director

+1 916 288 4805

matt.cologna@cushwake.com

CA LIC. #01210309

**LENNY GOLD**

Director

+1 916 288 4443

lenny.gold@cushwake.com

CA LIC. #02055534

**CONNOR BELL**

Director

+1 916 890 3615

connor.bell@cushwake.com

CA LIC. #02155224



## Suite 335-350

**Available:** ±3,900 SF

**Current Office:** ±1,900 SF

**Current Warehouse:** ±2,000 SF

The depiction in the included photograph of any person, entity, sign, logo or property, other than Cushman & Wakefield's (C&W) client and the property offered by C&W, is incidental only, and is not intended to connote any affiliation, connection, association, sponsorship or approval by or between that which is incidentally depicted and C&W or its client. This listing shall not be deemed an offer to lease, sublease or sell such property; and, in the event of any transaction for such property, no commission shall be earned by or payable to any cooperating broker except if otherwise provided pursuant to the express terms, rates and conditions of C&W's agreement with its principal, if, as and when such commission (if any) is actually received from such principal. (A copy of the rates and conditions referred to above with respect to this property is available upon request.)

FOR LEASE • FLEX/WAREHOUSE

**WATT80**

**3437 MYRTLE AVE**

NORTH HIGHLANDS, CA 95660

# Floor Plans

NOT TO SCALE

## Suite 365

**Available:** ±1,150 SF

**Current Office:** ±500 SF

**Current Warehouse:** ±650 SF

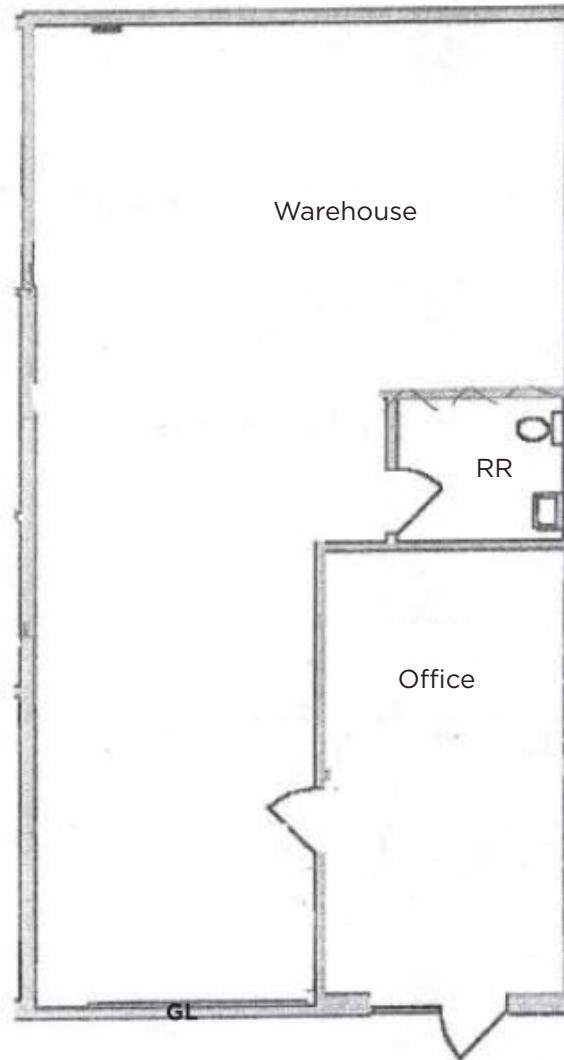

For more information, please contact:

**MATT COLOGNA, SIOR**

Executive Director

+1 916 288 4805

matt.cologna@cushwake.com

CA LIC. #01210309

**LENNY GOLD**

Director

+1 916 288 4443

lenny.gold@cushwake.com

CA LIC. #02055534

**CONNOR BELL**

Director

+1 916 890 3615

connor.bell@cushwake.com

CA LIC. #02155224



The depiction in the included photograph of any person, entity, sign, logo or property, other than Cushman & Wakefield's (C&W) client and the property offered by C&W, is incidental only, and is not intended to connote any affiliation, connection, association, sponsorship or approval by or between that which is incidentally depicted and C&W or its client. This listing shall not be deemed an offer to lease, sublease or sell such property; and, in the event of any transaction for such property, no commission shall be earned by or payable to any cooperating broker except if otherwise provided pursuant to the express terms, rates and conditions of C&W's agreement with its principal, if, as and when such commission (if any) is actually received from such principal. (A copy of the rates and conditions referred to above with respect to this property is available upon request.)