

FOR SUBLEASE COLONIAL CENTER

10000 W IH-10
SAN ANTONIO, TEXAS 78230



MULTI-FLOOR OFFICE SUBLEASE SPACE ON IH-10 NOW AVAILABLE

47,592 RSF (Divisible to 8,418 RSF)

SUBLEASE RATE Contact Broker

DATE AVAILABLE Now

LEASE EXPIRATION DATE March 31, 2025

HIGHLIGHTS

- Move-in ready, plug and play
- Furniture available
- Open, efficient layout
- Excellent visibility from IH-10
- Wi-Fi available throughout the entire space
- Nearby shopping and restaurant amenities abound

For more information, please contact:

BRYAN SETHNEY
Managing Director

+1 210 305 4280 (Direct)
+1 210 467 8294 (Mobile)
bryan.sethney@cushwake.com

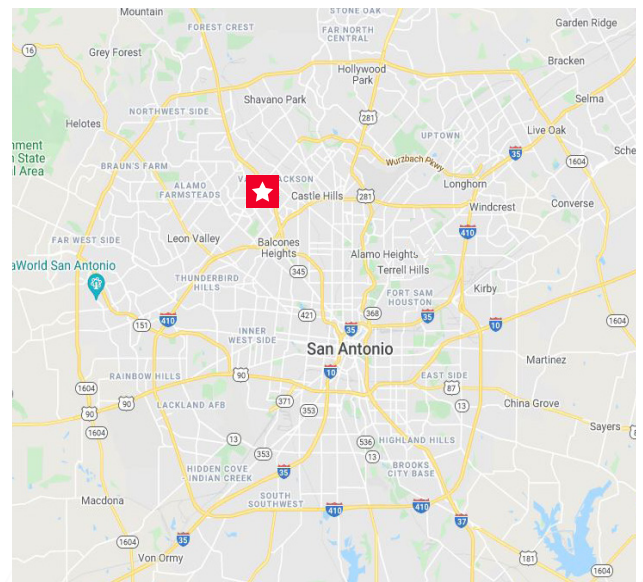

FOR SUBLEASE COLONIAL CENTER

10000 W IH-10, SAN ANTONIO, TEXAS 78230



**CUSHMAN &
WAKEFIELD**

FLOOR PLANS

2ND FLOOR

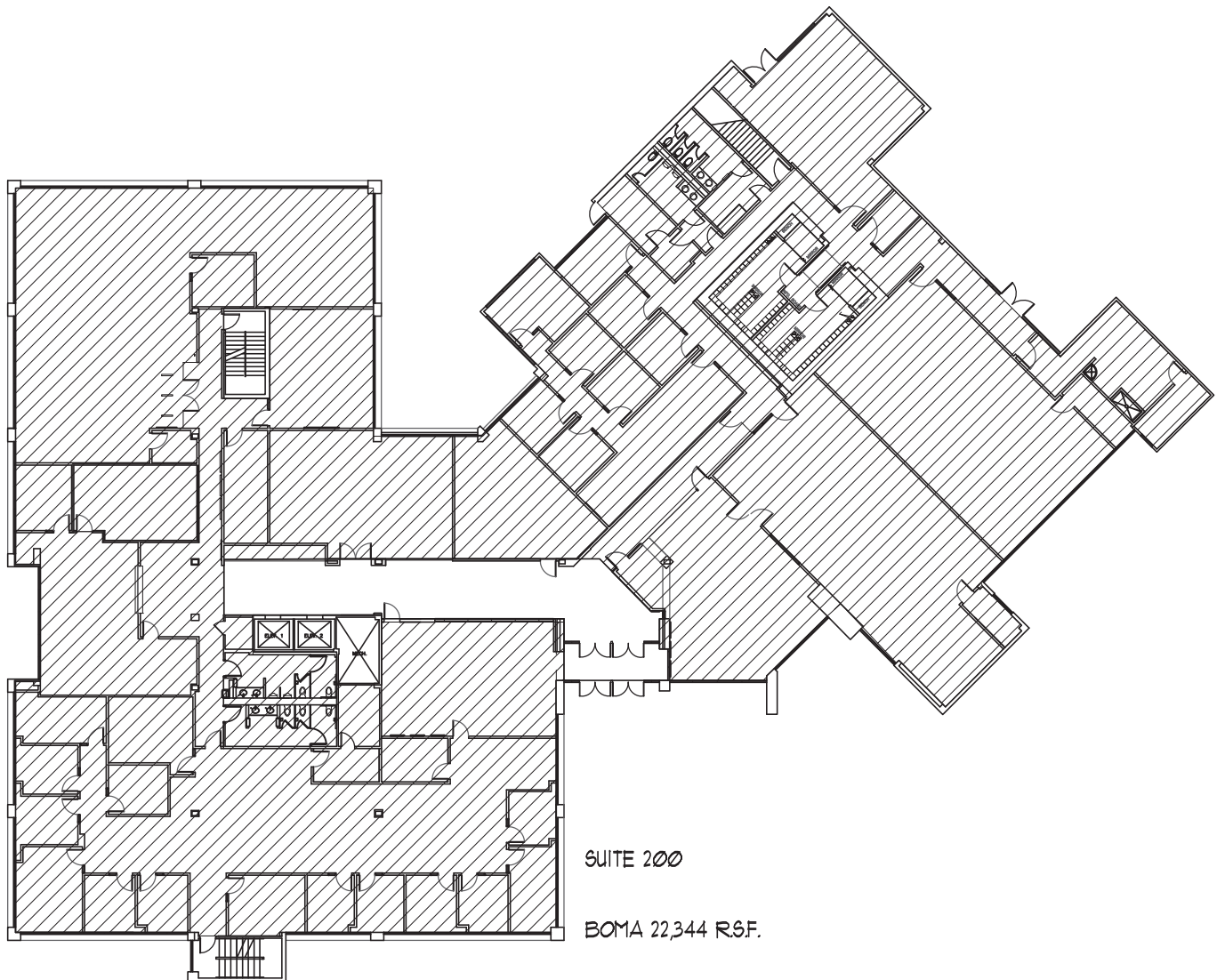

For more information, please contact:

BRYAN SETHNEY
Managing Director

+1 210 305 4280 (Direct)
+1 210 467 8294 (Mobile)
bryan.sethney@cushwake.com

4040 Broadway Street, Suite 240
San Antonio, Texas 78209

T +1 210 494 1541

cushmanwakefield.com

© 2021 Cushman & Wakefield. All rights reserved. The information contained in this communication is strictly confidential. This information has been obtained from sources believed to be reliable but has not been verified. NO WARRANTY OR REPRESENTATION, EXPRESS OR IMPLIED, IS MADE AS TO THE CONDITION OF THE PROPERTY (OR PROPERTIES) REFERENCED HEREIN OR AS TO THE ACCURACY OR COMPLETENESS OF THE INFORMATION CONTAINED HEREIN, AND SAME IS SUBMITTED SUBJECT TO ERRORS, OMISSIONS, CHANGE OF PRICE, RENTAL OR OTHER CONDITIONS, WITHDRAWAL WITHOUT NOTICE, AND TO ANY SPECIAL LISTING CONDITIONS IMPOSED BY THE PROPERTY OWNER(S). ANY PROJECTIONS, OPINIONS OR ESTIMATES ARE SUBJECT TO UNCERTAINTY AND DO NOT SIGNIFY CURRENT OR FUTURE PROPERTY PERFORMANCE.

FOR SUBLEASE COLONIAL CENTER

10000 W IH-10, SAN ANTONIO, TEXAS 78230



**CUSHMAN &
WAKEFIELD**

FLOOR PLANS

3RD FLOOR

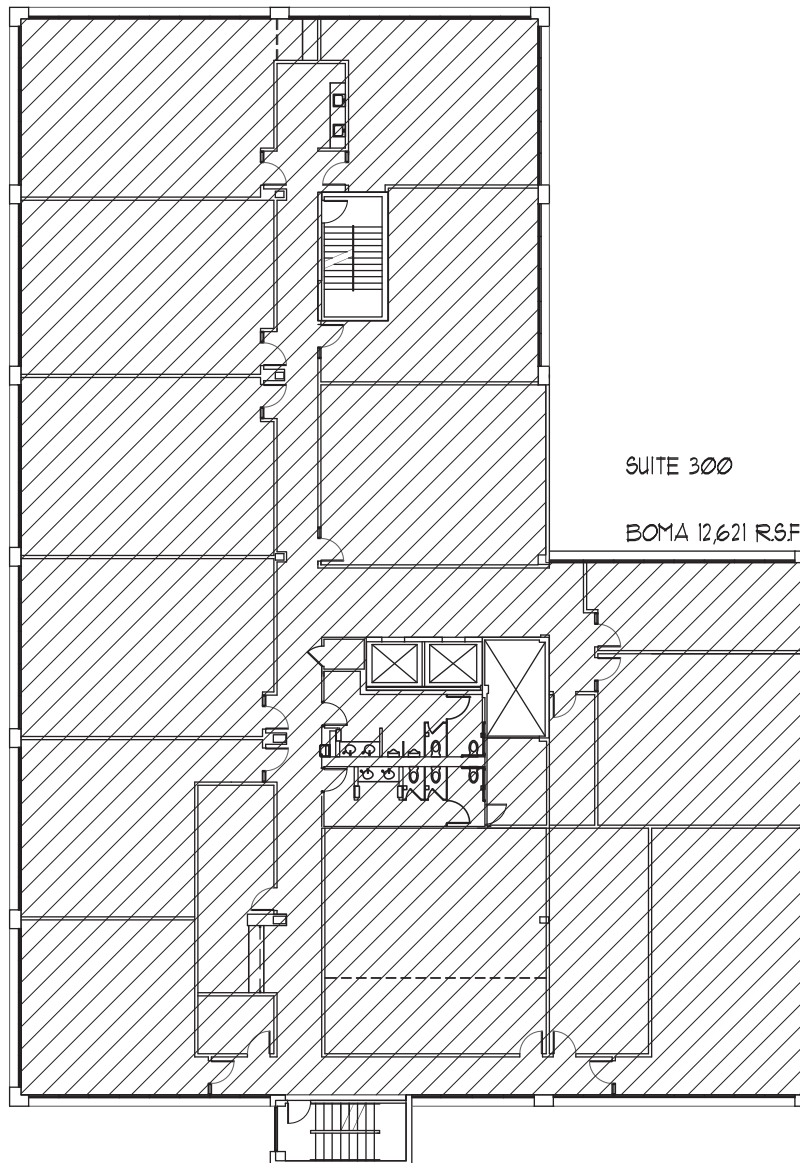

For more information, please contact:

BRYAN SETHNEY
Managing Director

+1 210 305 4280 (Direct)
+1 210 467 8294 (Mobile)
bryan.sethney@cushwake.com

4040 Broadway Street, Suite 240
San Antonio, Texas 78209

T +1 210 494 1541

cushmanwakefield.com

© 2021 Cushman & Wakefield. All rights reserved. The information contained in this communication is strictly confidential. This information has been obtained from sources believed to be reliable but has not been verified. NO WARRANTY OR REPRESENTATION, EXPRESS OR IMPLIED, IS MADE AS TO THE CONDITION OF THE PROPERTY (OR PROPERTIES) REFERENCED HEREIN OR AS TO THE ACCURACY OR COMPLETENESS OF THE INFORMATION CONTAINED HEREIN, AND SAME IS SUBMITTED SUBJECT TO ERRORS, OMISSIONS, CHANGE OF PRICE, RENTAL OR OTHER CONDITIONS, WITHDRAWAL WITHOUT NOTICE, AND TO ANY SPECIAL LISTING CONDITIONS IMPOSED BY THE PROPERTY OWNER(S). ANY PROJECTIONS, OPINIONS OR ESTIMATES ARE SUBJECT TO UNCERTAINTY AND DO NOT SIGNIFY CURRENT OR FUTURE PROPERTY PERFORMANCE.

FOR SUBLEASE COLONIAL CENTER

10000 W IH-10, SAN ANTONIO, TEXAS 78230



**CUSHMAN &
WAKEFIELD**

FLOOR PLANS

4TH FLOOR

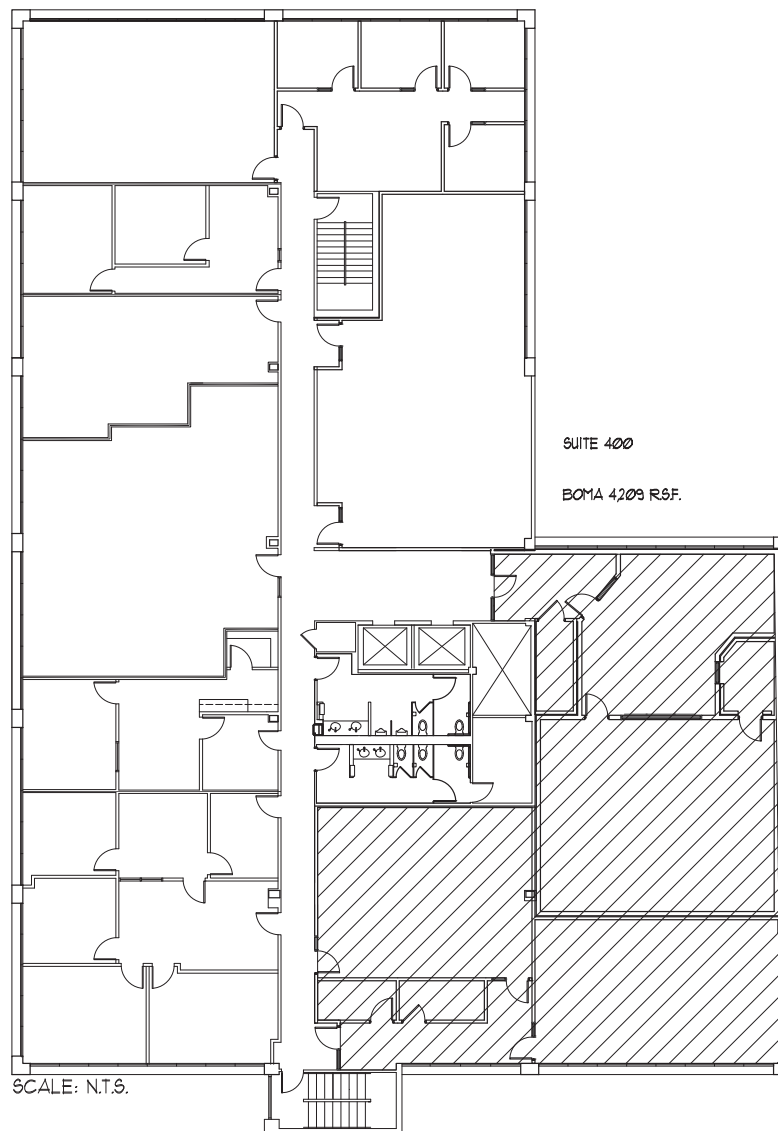

For more information, please contact:

BRYAN SETHNEY
Managing Director

+1 210 305 4280 (Direct)
+1 210 467 8294 (Mobile)
bryan.sethney@cushwake.com

4040 Broadway Street, Suite 240
San Antonio, Texas 78209

T +1 210 494 1541

cushmanwakefield.com

© 2021 Cushman & Wakefield. All rights reserved. The information contained in this communication is strictly confidential. This information has been obtained from sources believed to be reliable but has not been verified. NO WARRANTY OR REPRESENTATION, EXPRESS OR IMPLIED, IS MADE AS TO THE CONDITION OF THE PROPERTY (OR PROPERTIES) REFERENCED HEREIN OR AS TO THE ACCURACY OR COMPLETENESS OF THE INFORMATION CONTAINED HEREIN, AND SAME IS SUBMITTED SUBJECT TO ERRORS, OMISSIONS, CHANGE OF PRICE, RENTAL OR OTHER CONDITIONS, WITHDRAWAL WITHOUT NOTICE, AND TO ANY SPECIAL LISTING CONDITIONS IMPOSED BY THE PROPERTY OWNER(S). ANY PROJECTIONS, OPINIONS OR ESTIMATES ARE SUBJECT TO UNCERTAINTY AND DO NOT SIGNIFY CURRENT OR FUTURE PROPERTY PERFORMANCE.