

7,047 SF AVAILABLE FOR SUBLEASE

GARCO MILL

4900 O'HEAR AVENUE
NORTH CHARLESTON, SC 29407

GARCO MILL

4900 O'Hear Avenue

PROPERTY HIGHLIGHTS

Garco Mill at Park Circle

A vibrant destination filled with shops, dining, entertainment, creative energy, entrepreneurs, and inviting green spaces — ushering in a new era for a cherished neighborhood. Perfectly positioned in the center of North Charleston's growth, Park Circle offers unmatched connectivity — just minutes from downtown Charleston, Mt. Pleasant, scenic beaches, and Charleston International Airport.

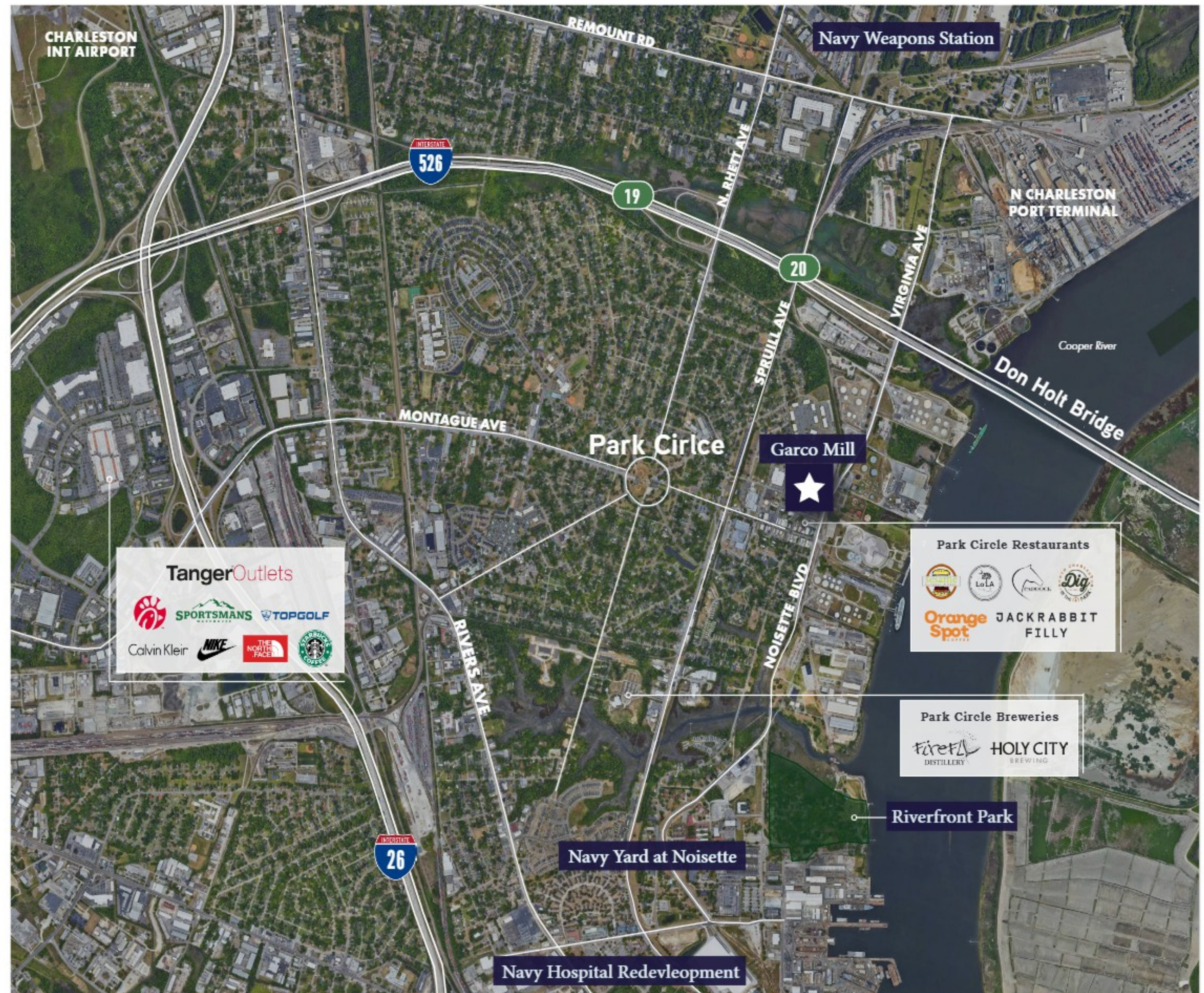

GARCO MILL

4900 O'Hear Avenue



PROPERTY FEATURES

Building Size:	75,000	Year Built:	1940/2020
Space Available:	7,047	When:	Move-in Ready
Expiration Date:	12/31/2027	Parking:	Ample (Free)
Furniture:	Negotiable	Lease Rate:	Consult Broker

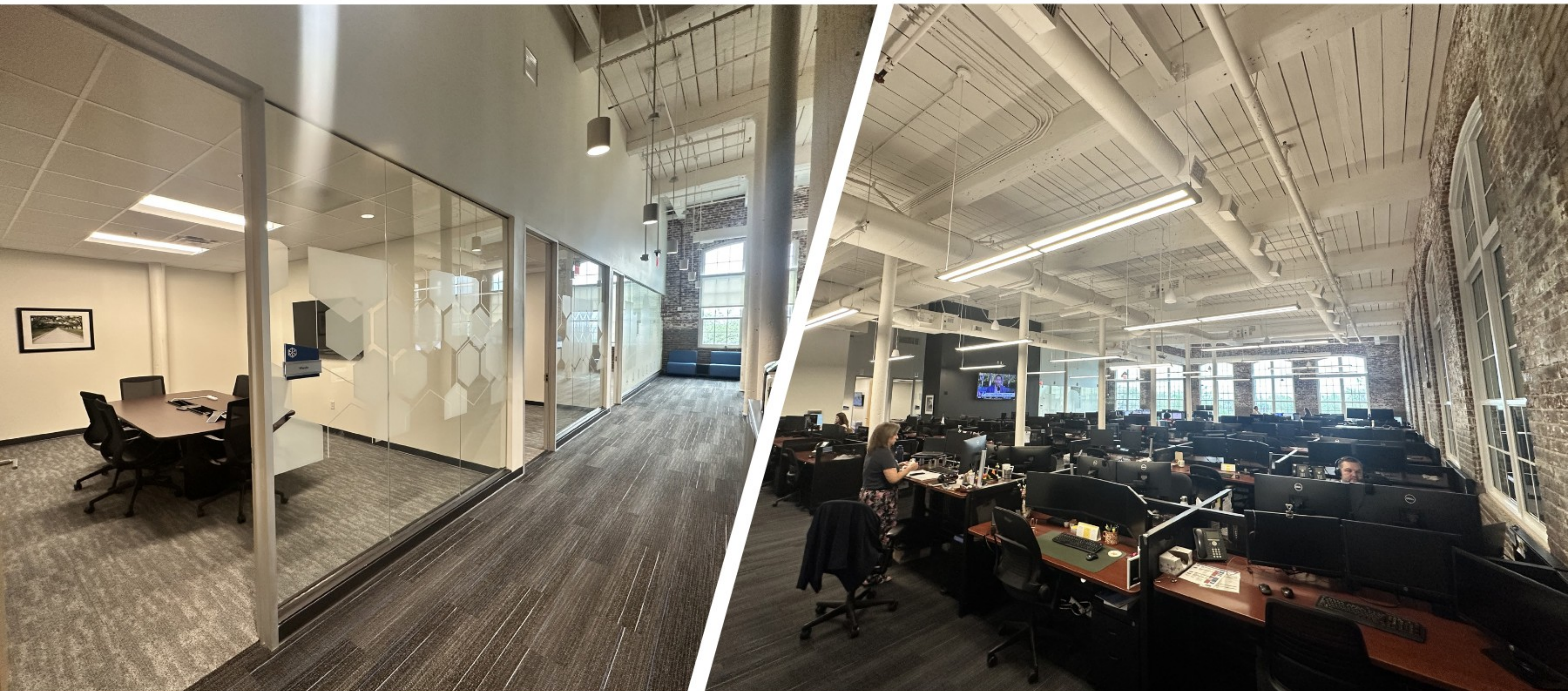

GARCO MILL

4900 O'Hear Avenue

FLOOR PLAN

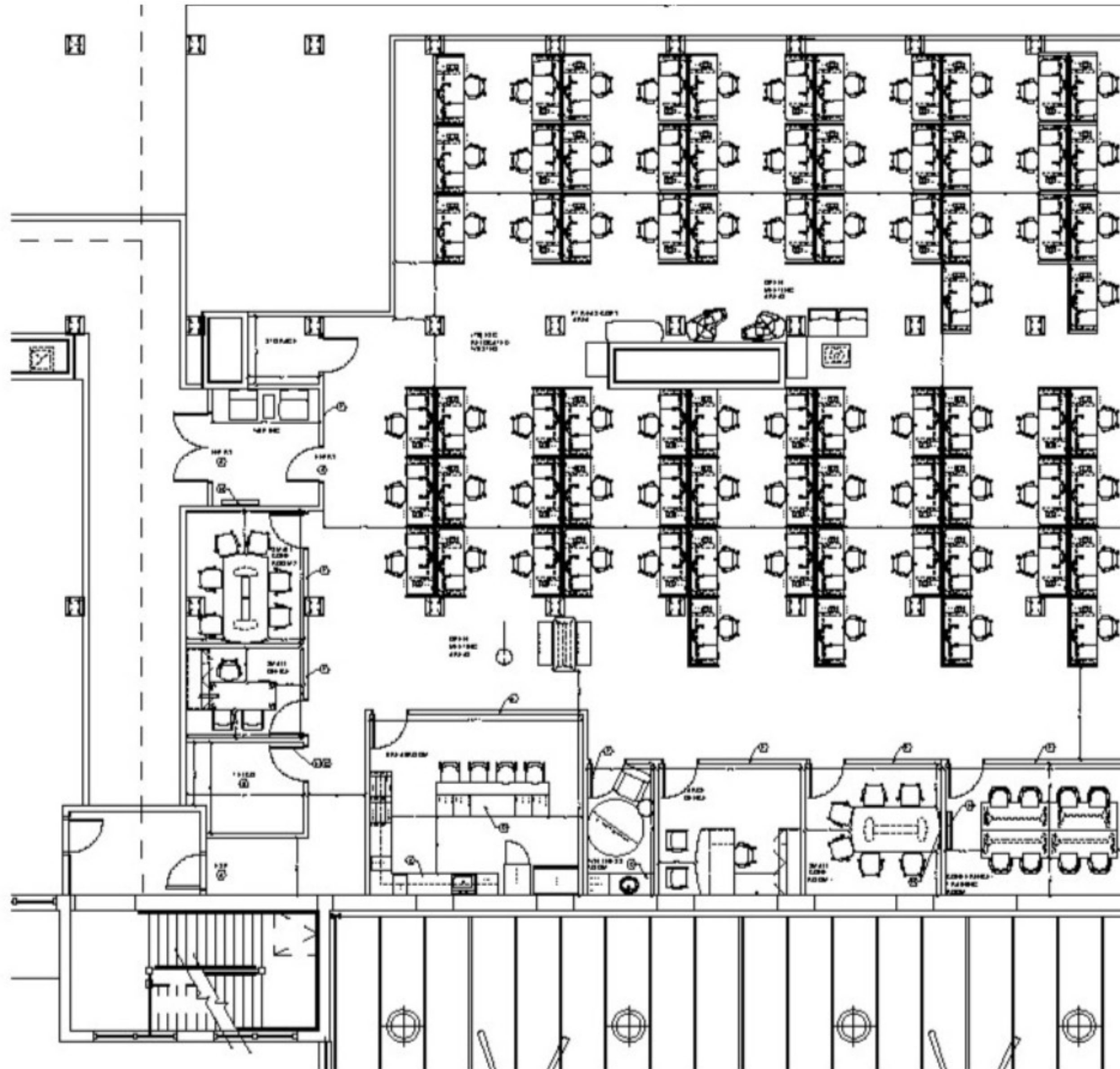

GARCO MILL

4900 O'Hear Avenue

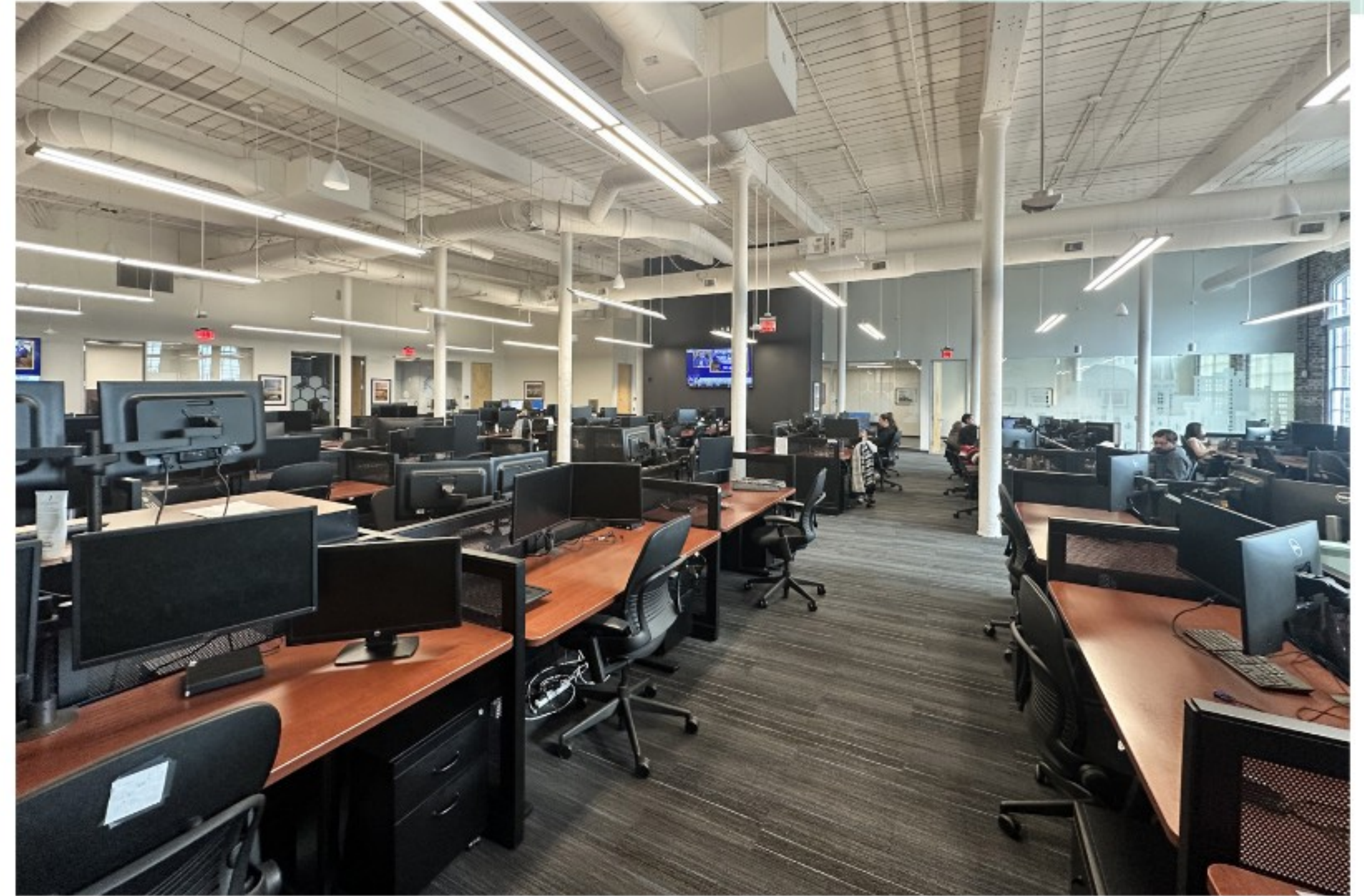



FOR MORE INFORMATION, CONTACT:

BRADY DASHIELL
+1 843 724 0106
brady.dashiell@cushwake.com

NICK TANANA
+1 843 724 0109
nick.tanana@cushwake.com



©2025 Cushman & Wakefield. All rights reserved. The information contained in this communication is strictly confidential. This information has been obtained from sources believed to be reliable but has not been verified. NO WARRANTY OR REPRESENTATION, EXPRESS OR IMPLIED, IS MADE AS TO THE CONDITION OF THE PROPERTY (OR PROPERTIES) REFERENCED HEREIN OR AS TO THE ACCURACY OR COMPLETENESS OF THE INFORMATION CONTAINED HEREIN, AND SAME IS SUBMITTED SUBJECT TO ERRORS, OMISSIONS, CHANGE OF PRICE, RENTAL OR OTHER CONDITIONS, WITHDRAWAL WITHOUT NOTICE, AND TO ANY SPECIAL LISTING CONDITIONS IMPOSED BY THE PROPERTY OWNER(S). ANY PROJECTIONS, OPINIONS OR ESTIMATES ARE SUBJECT TO UNCERTAINTY AND DO NOT SIGNIFY CURRENT OR FUTURE PROPERTY PERFORMANCE.