

FOR SALE

# 9821 102 STREET

Fort Saskatchewan, Alberta

**0.49 ACRES FOR SALE**

**SALE PRICE REDUCED: \$550,000**

 **CLICK HERE FOR VIDEO**

**CUSHMAN &  
WAKEFIELD**  
Edmonton

Cushman & Wakefield Edmonton is independently owned and operated / A Member of the Cushman & Wakefield Alliance. No warranty or representation, express or implied, is made to the accuracy or completeness of the information contained herein, and same is submitted subject to errors, omissions, change of price, rental or other conditions, withdrawal without notice, and to any special listing conditions imposed by the property owner(s). As applicable, we make no representation as to the condition of the property (or properties) in question, April 2026

**Jeff McCammon, CCIM**  
Senior Associate  
780 445 0026  
[jeff.mccammon@cwedm.com](mailto:jeff.mccammon@cwedm.com)

**Doug Bauer**  
Senior Associate  
780 991 6456  
[doug.bauer@cwedm.com](mailto:doug.bauer@cwedm.com)

**CUSHMAN & WAKEFIELD  
Edmonton**  
Suite 2700, TD Tower  
10088 - 102 Avenue  
Edmonton, AB T5J 2Z1  
[www.cwedm.com](http://www.cwedm.com)

# PROPERTY HIGHLIGHTS

The subject property is situated at the northeast corner of 99 Avenue and 102 Street, just east of downtown Fort Saskatchewan. 99 Avenue is a major north-south arterial road featuring extensive retail, multi-family, and single-family residential developments on both sides. To the north, 99 Avenue connects to Highway 21, and to the south, it leads to Highway 15.

The property is zoned CC-D (Core Commercial - Downtown District), which encourages mixed-use commercial developments in the heart of downtown, enhancing its role as a key commercial and business center within the city. Development in this area, particularly at street level, focuses on retail, office, dining establishments, and service uses, with opportunities for residential units above the ground floor. This mix of uses and urban design standards aims to promote walkability and activity in the downtown core.

# PROPERTY DETAILS

|                           |                                       |
|---------------------------|---------------------------------------|
| <b>Municipal Address:</b> | 9821 102 Street,<br>Fort Saskatchewan |
| <b>Zoning:</b>            | CC - D -<br>Core Commercial, Downtown |
| <b>Legal Description:</b> | Plan 8122532, Block 4, Lot 30         |
| <b>Site Area:</b>         | 0.49 Acres,                           |
| <b>Price (REDUCED):</b>   | \$550,000                             |

CONFIDENTIALITY AGREEMENT

[VIEW NOW](#)

# SUBDIVISION PLAN

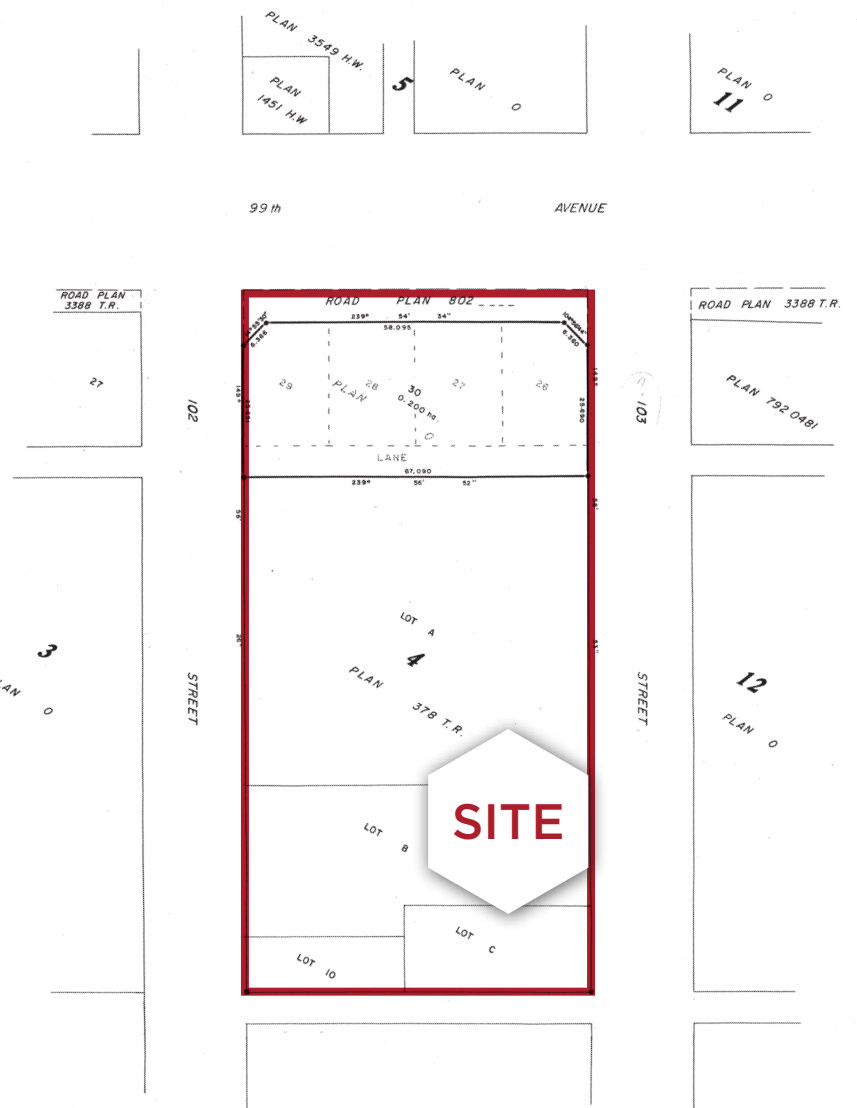

Cushman & Wakefield Edmonton is independently owned and operated / A Member of the Cushman & Wakefield Alliance. No warranty or representation, express or implied, is made to the accuracy or completeness of the information contained herein, and same is submitted subject to errors, omissions, change of price, rental or other conditions, withdrawal without notice, and to any special listing conditions imposed by the property owner(s). As applicable, we make no representation as to the condition of the property (or properties) in question. April 2026

**Jeff McCammon, CCIM**  
Senior Associate  
780 445 0026  
[jeff.mccammon@cwedm.com](mailto:jeff.mccammon@cwedm.com)

**Doug Bauer**  
Senior Associate  
780 991 6456  
[doug.bauer@cwedm.com](mailto:doug.bauer@cwedm.com)

**CUSHMAN & WAKEFIELD**  
Edmonton  
Suite 2700, TD Tower  
10088 - 102 Avenue  
Edmonton, AB T5J 2Z1  
[www.cwedm.com](http://www.cwedm.com)