

FOR SALE

192 ST. ALBERT TRAIL

St. Albert, Alberta

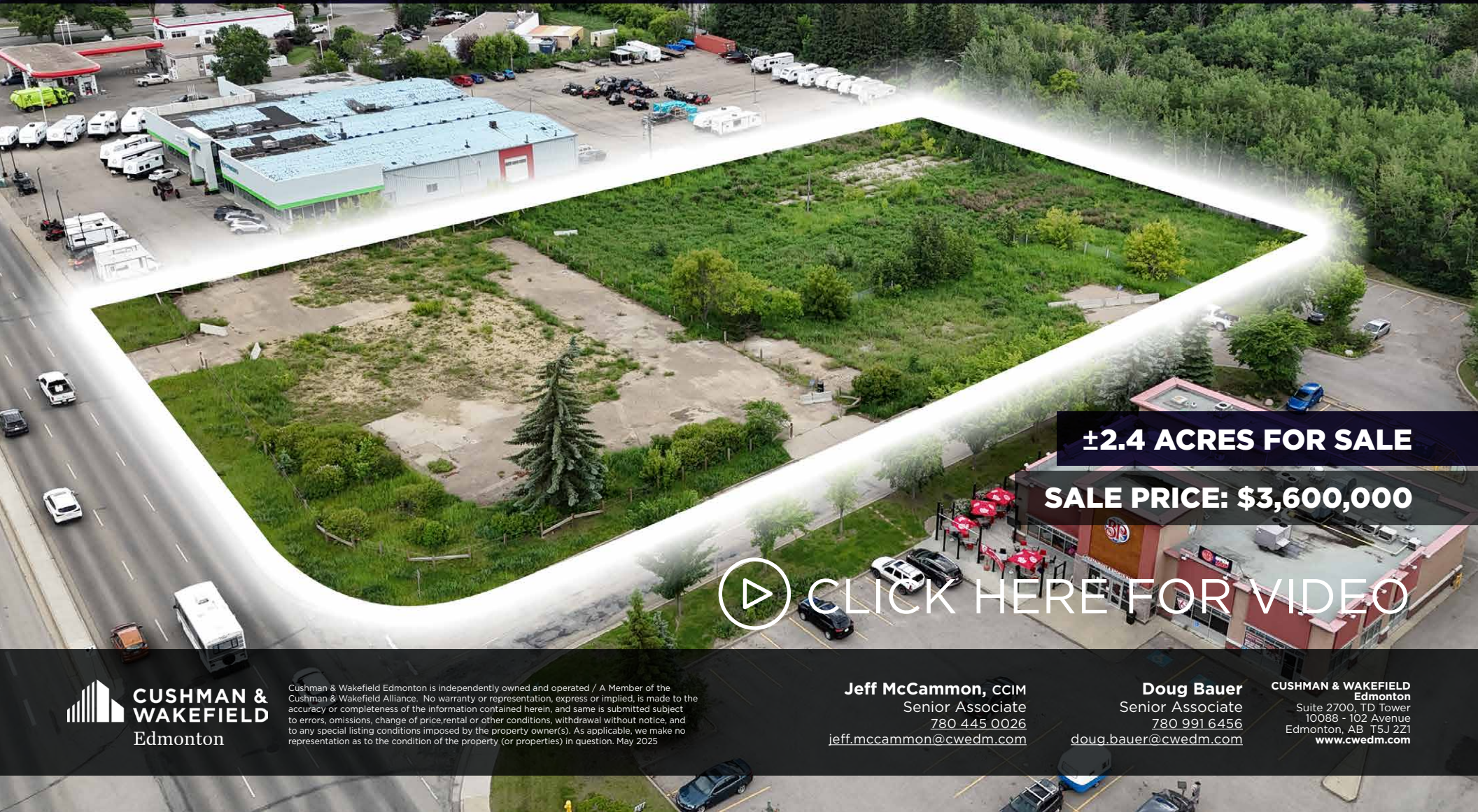

±2.4 ACRES FOR SALE

SALE PRICE: \$3,600,000

[!\[\]\(c3d993ca47bfe2a953c700506ce31fa0_img.jpg\) CLICK HERE FOR VIDEO](#)

**CUSHMAN &
WAKEFIELD**
Edmonton

Cushman & Wakefield Edmonton is independently owned and operated / A Member of the Cushman & Wakefield Alliance. No warranty or representation, express or implied, is made to the accuracy or completeness of the information contained herein, and same is submitted subject to errors, omissions, change of price, rental or other conditions, withdrawal without notice, and to any special listing conditions imposed by the property owner(s). As applicable, we make no representation as to the condition of the property (or properties) in question. May 2025

Jeff McCammon, CCIM
Senior Associate
780 445 0026
jeff.mccammon@cwedm.com

Doug Bauer
Senior Associate
780 991 6456
doug.bauer@cwedm.com

**CUSHMAN & WAKEFIELD
Edmonton**
Suite 2700, TD Tower
10088 - 102 Avenue
Edmonton, AB T5J 2Z1
www.cwedm.com

AERIAL



OVERVIEW



PROPERTY HIGHLIGHTS

The subject property is located along the west side of St Albert Trail at the southwest corner of Grenier Place in the community of St Albert. St Albert Trail is one of the communities most heavily utilized corridors with much of the community's retail and commercial property fronting the road.

The majority of property fronting St Albert Trail are fully developed with only the odd exception.

PROPERTY DETAILS

Municipal Address:	192 St. Albert Trail, St. Albert, Alberta
Zoning:	CC – Corridor Commercial
Legal Description:	Plan 2204, Block 2, Lot 7
Site Area:	±2.4 Acres
Price:	\$3,600,000

CONFIDENTIALITY AGREEMENT

VIEW NOW

SUBDIVISION PLAN

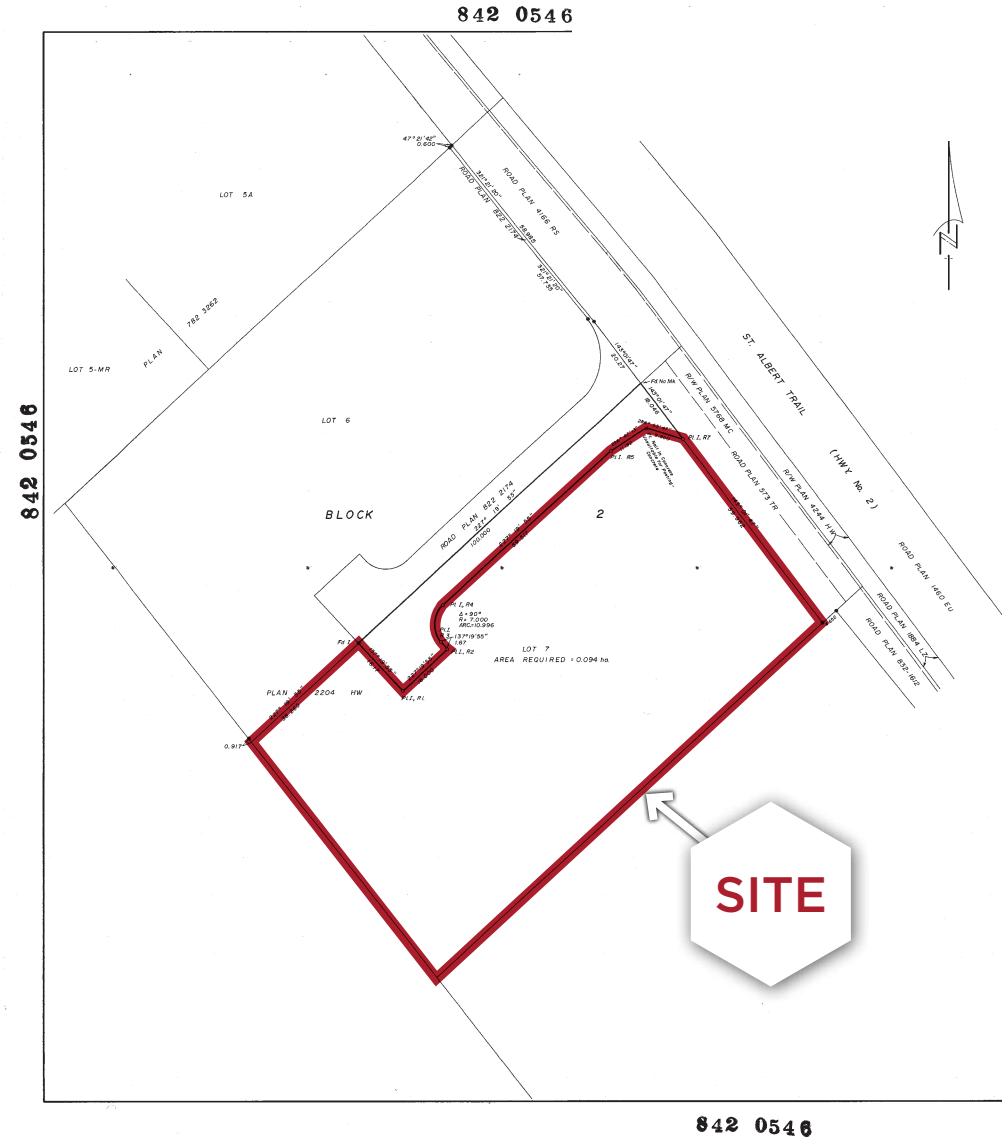

Cushman & Wakefield Edmonton is independently owned and operated / A Member of the Cushman & Wakefield Alliance. No warranty or representation, express or implied, is made to the accuracy or completeness of the information contained herein, and same is submitted subject to errors, omissions, change of price, rental or other conditions, withdrawal without notice, and to any special listing conditions imposed by the property owner(s). As applicable, we make no representation as to the condition of the property (or properties) in question. May 2025

Jeff McCommon, CCIM
Senior Associate
780 445 0026
jeff.mccammon@cwedmonton.com

Doug Bauer
Senior Associate
780 991 6456
doug.bauer@cwedmonton.com

CUSHMAN & WAKEFIELD
Edmonton
Suite 2700, TD Tower
10088 - 102 Avenue
Edmonton, AB T5J 2Z1
www.cwedm.com