

**FOR SALE  
OR LEASE**

**3200  
LeMoyne  
Street**

**STONE PARK, ILLINOIS**







**3200  
LEMOYNE  
STREET**

**8,150 SF AVAILABLE**

**Building**

**Property Address** 3200 W Lemoyne St, Stone Park, IL

**Building Size** 8,150 SF

**Office** 13% office buildout

**Land Site** ±12,805 SF

**Year Built** 1961, recent addition/refresh

**Ceiling Height** 11'

**Warehouse**

**Drive-in-Door** 1

**Parking** 15 cars

**Land**

**Parcel ID (APN)** 15-04-202-003-0000

**Real Estate Taxes** \$3.92 p.s.f. (2024)



# PHOTOS

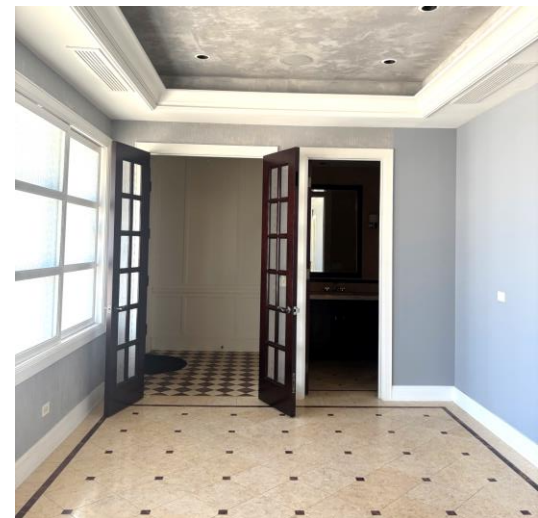
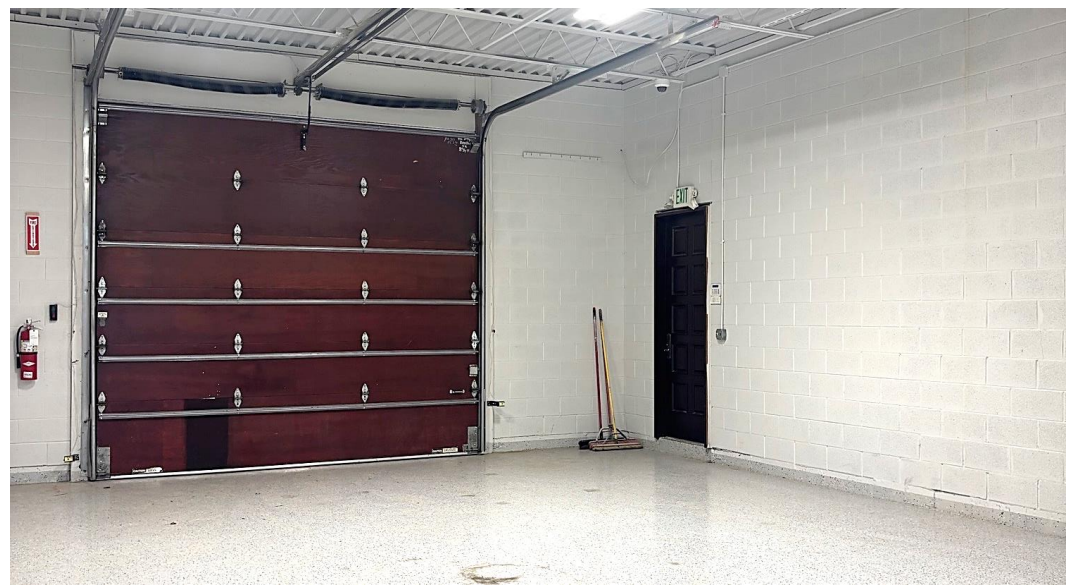
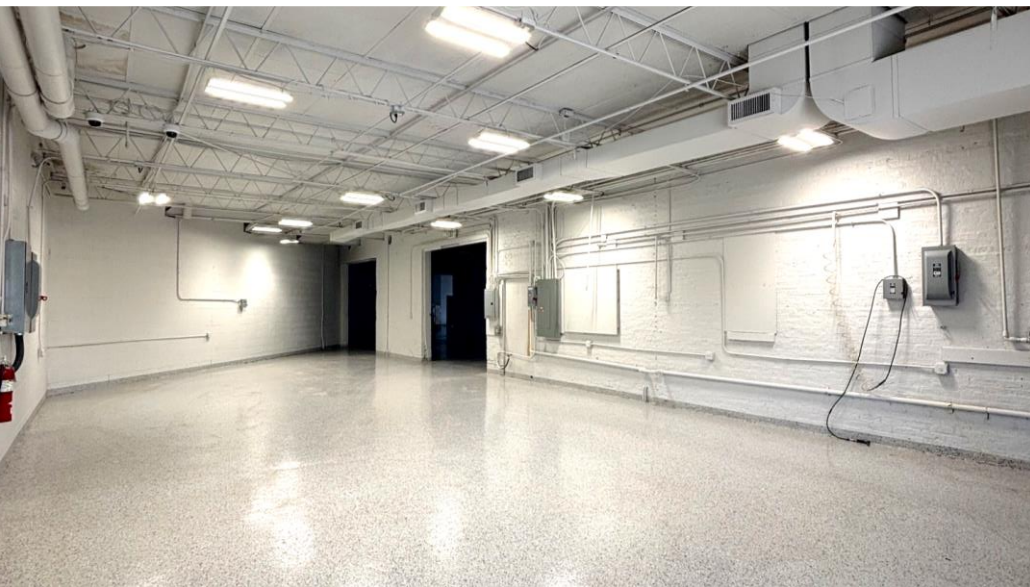
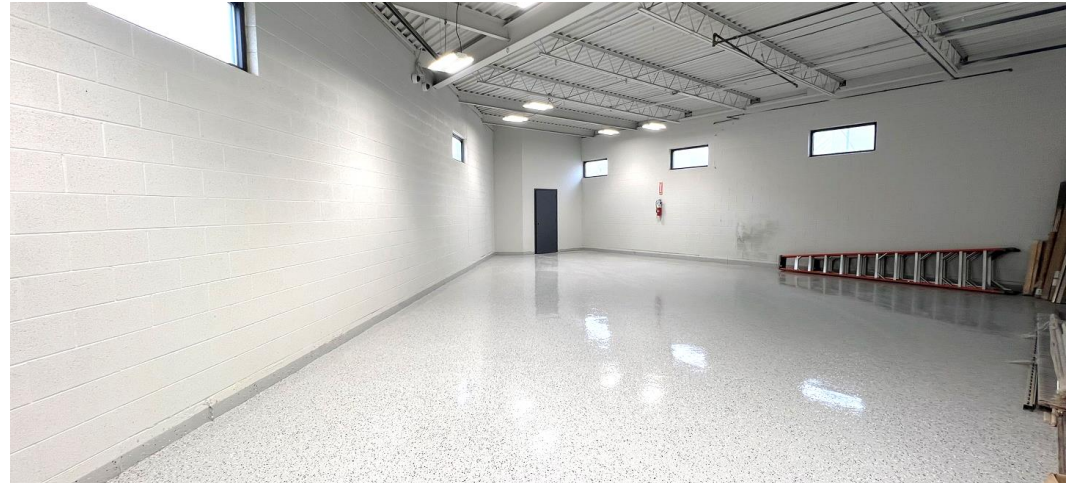



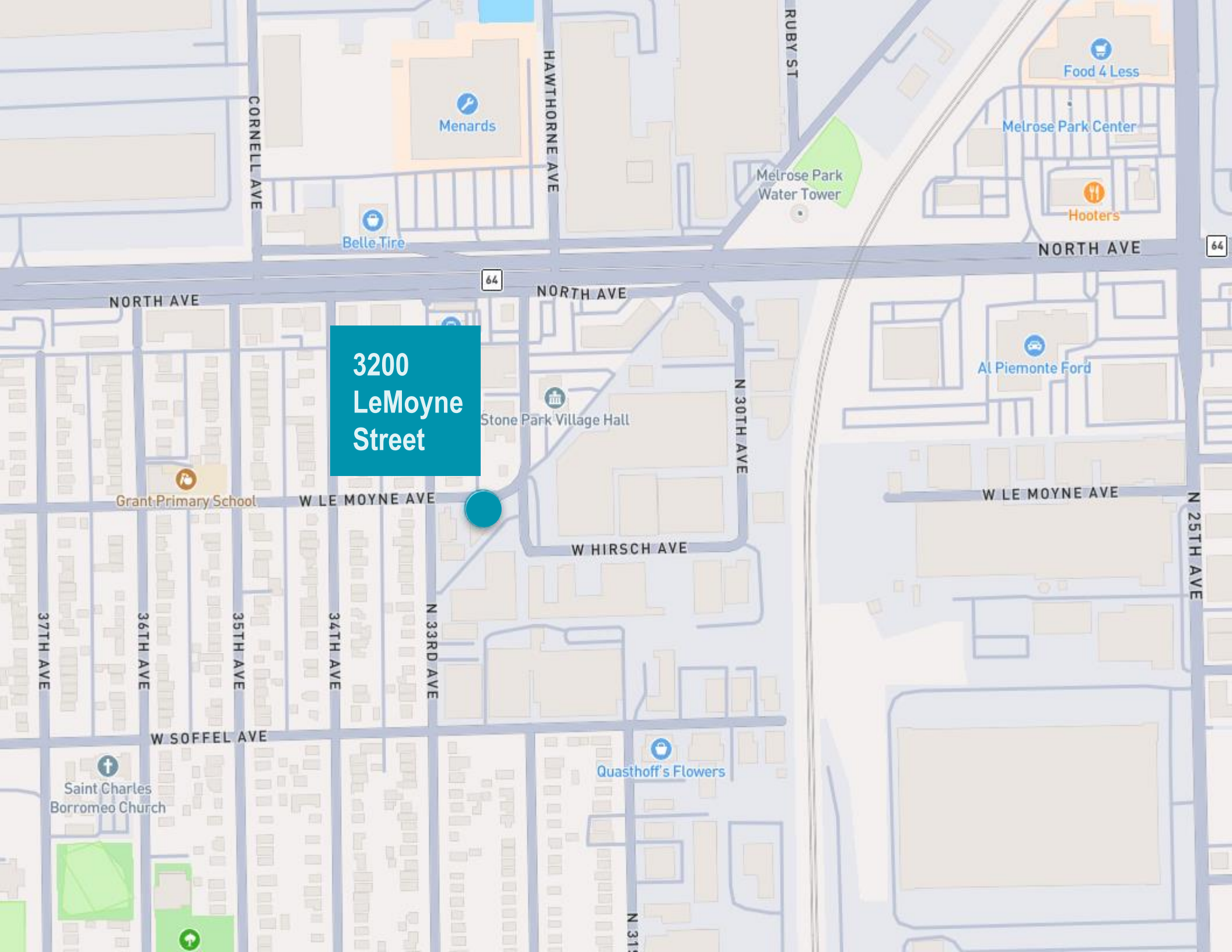

3200  
LeMoyne  
Street

**3200  
LeMoyne  
Street**

**STONE PARK, ILLINOIS**



**PHIL REIFF**

**(630) 697-7397**

**[Phil.Reiff@cushwake.com](mailto:Phil.Reiff@cushwake.com)**

**ELIZABETH SCHOENHEIDER**

**(847) 720-1328**

**[Elizabeth.Schoenheider@cushwake.com](mailto:Elizabeth.Schoenheider@cushwake.com)**

**CUSHMANWAKEFIELD.COM**

©2025 Cushman & Wakefield. All rights reserved. The information contained in this communication is strictly confidential. This information has been obtained from sources believed to be reliable but has not been verified. NO WARRANTY OR REPRESENTATION, EXPRESS OR IMPLIED, IS MADE AS TO THE CONDITION OF THE PROPERTY (OR PROPERTIES) REFERENCED HEREIN OR AS TO THE ACCURACY OR COMPLETENESS OF THE INFORMATION CONTAINED HEREIN, AND SAME IS SUBMITTED SUBJECT TO ERRORS, OMISSIONS, CHANGE OF PRICE, RENTAL OR OTHER CONDITIONS, WITHDRAWAL WITHOUT NOTICE, AND TO ANY SPECIAL LISTING CONDITIONS IMPOSED BY THE PROPERTY OWNER(S). ANY PROJECTIONS, OPINIONS OR ESTIMATES ARE SUBJECT TO UNCERTAINTY AND DO NOT SIGNIFY CURRENT OR FUTURE PROPERTY PERFORMANCE.