

+/- 21,825 SF AVAILABLE **FOR SUBLEASE**



# INDUSTRIAL SHOWROOM & WAREHOUSE

10406/10410 184 Street NW



**Zeshan Qureshi** CPA, CA  
**Partner**  
**780-238-4576**  
[zeshan.qureshi@cwedmonton.com](mailto:zeshan.qureshi@cwedmonton.com)

**Jack Norris**  
**Associate**  
**780 934 7110**  
[jack.norris@cwedmonton.com](mailto:jack.norris@cwedmonton.com)

Cushman & Wakefield Edmonton is independently owned and operated / A Member of the Cushman & Wakefield Alliance. No warranty or representation express or implied is made to the accuracy or completeness of the information contained herein, and same is submitted subject to errors, omissions, change of price, rental or other conditions, withdrawal without notice, and to any special listing conditions imposed by the property owner(s). As applicable, we make no representation as to the condition of the property for properties in question. JUNE 2025

## FLOOR PLAN

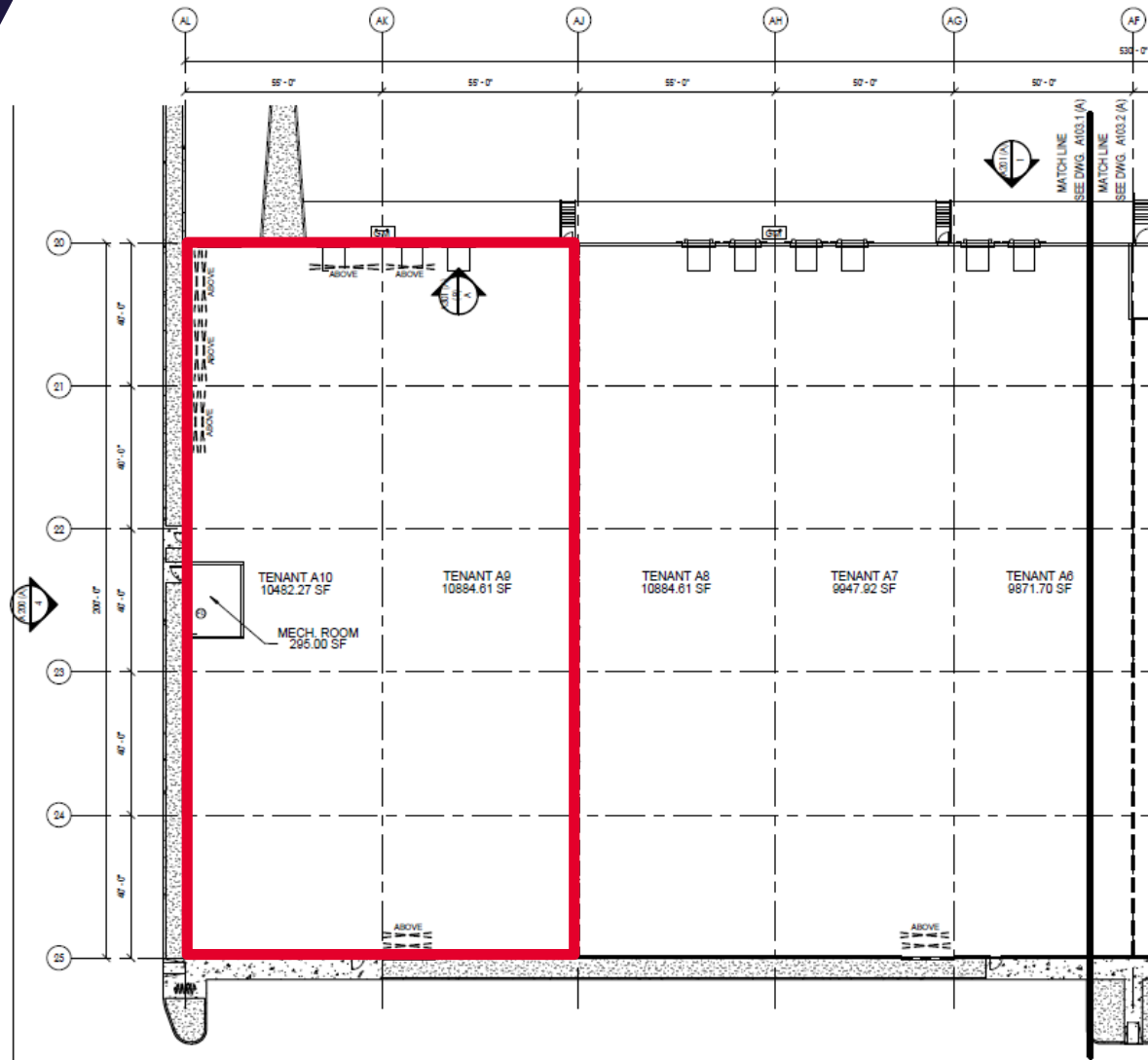

## PROPERTY HIGHLIGHTS

- Corner unit with excellent exposure to 184th street
- Wide open warehouse w/dock and grade loading
- Zoning allows for a wide range of uses
- Heavy power available



# AERIAL VIEW

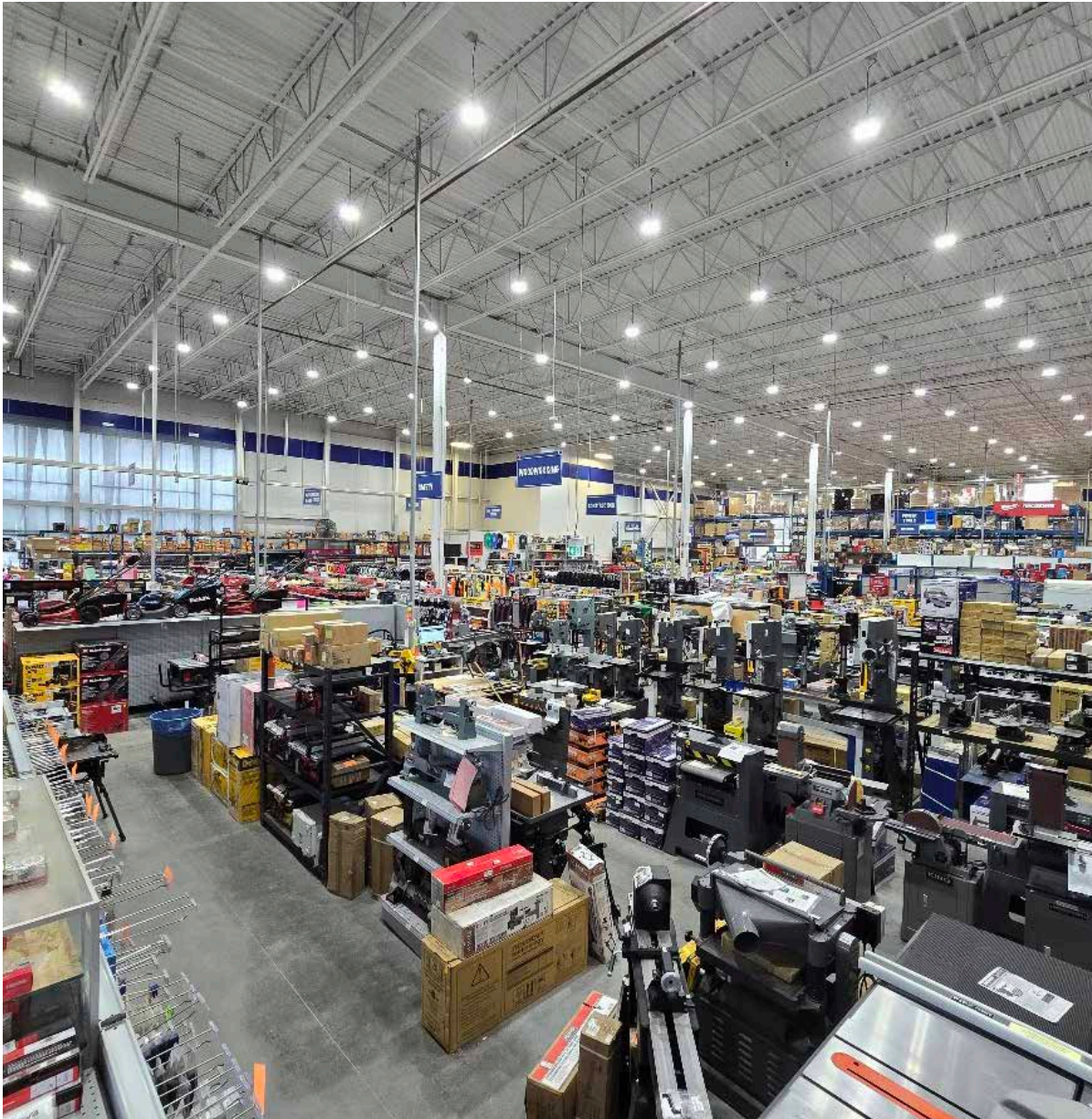

## PROPERTY DETAILS

### Property Highlights:

- (3) dock doors; (1) ramp to grade
- Corner unit
- Sublease expiry April 2026
- (2) private offices
- (2) bathrooms
- Lunchroom
- Radiant tube heating

---

**Property Type:** Industrial

---

**Legal Description:** Lot 9 Block 1 Plan 0626825

---

**Municipal Address:** Units #9 & #10, 10406/10410 184 Street NW

---

**Zoning:** IM, BE

---

**Building Size:** +/- 21,825 SF

---

**Availability:** October 1st, 2025

---

**Power:** (1) 400amp; 208/120volt; 3 Ph | (1) 250 amp; 600/347volt 3 Ph - To be verified by subtenant

---

**Gross Lease Rate:** \$25,000/month

---

**Parking:** Scramble





**Zeshan Qureshi** CPA, CA  
**Partner**  
780-238-4576  
[zeshan.qureshi@cwedmonton.com](mailto:zeshan.qureshi@cwedmonton.com)

**Jack Norris**  
**Associate**  
780 934 7110  
[jack.norris@cwedmonton.com](mailto:jack.norris@cwedmonton.com)

Cushman & Wakefield Edmonton is independently owned and operated / A Member of the Cushman & Wakefield Alliance. No warranty or representation express or implied is made to the accuracy or completeness of the information contained herein, and same is submitted subject to errors, omissions, change of price, rental or other conditions, withdrawal without notice, and to any special listing conditions imposed by the property owner(s). As applicable, we make no representation as to the condition of the property for properties in question. JUNE 2025